WPA Strikes
Does the public approve or disapprove the action of authorities in dropping WPA workers who recently went on strike? See the Gallup Poll on Page 2.

The Washington Post

The Weather
Today—Fair and continued warm, except a local thundershower in afternoon. Yesterday—High, 90; low, 70. Details on Page 21.

NO. 23,050 | Entered as Second-Class Matter, Postoffice, Washington, D. C. | WASHINGTON: WEDNESDAY, JULY 26, 1939 | X**** | Copyright, 1939, By The Washington Post. | THREE CENTS

UNIVERSITY OF CALIFORNIA AUG - 1 1939 LIBRARY

Senate Group Favors Killing Japanese Pact; 2 Missionaries Slapped

Americans Attacked Despite Pass Letting Them Through Lines; Embassy to Protest

By the United Press.

Shanghai (Wednesday), July 26.—Two American missionaries have reported to the United States Embassy offices in Peiping that they were slapped by Japanese soldiers when attempting to pass through Japanese lines between the North China capital and their post outside the city, a reliable informant said today.

The missionaries, both Catholics, are M. E. Smithberger, of Hampton, Minn., and Daniel Scannell, of New York.

The attacks were made despite the fact the Americans had produced passes entitling them to travel, the informant said.

It was expected the embassy would protest immediately.

The incident followed a statement by Secretary of State Hull in Washington that he was increasingly alarmed at attacks on Americans by armed Japanese in China and came a few hours after Admiral Harry E. Yarnell, retiring commander in chief of the U. S. Asiatic Fleet, had protested to the Japanese against the beating of an American sailor by a Japanese sentry in Hankow.

Japan to Blockade Canton

By the Associated Press

Hongkong, July 25.—The Japanese navy announced today that it would close the Canton River for two weeks beginning at midnight tomorrow in a move reported reliably as designed to blockade shipping between Canton and this British crown colony.

Simultaneously with the closing of the river, for "military reasons," it was said the Japanese also planned to blockade the British and French concessions on Shameen Island at Canton.

Foreign quarters at Canton were without official information, however, on the reported plans to blockade the British and French concessions at Canton, where the United States consulate and American business houses are located.

A radio message tonight from the British steamer Haitan said the 3,554-ton ship had struck a mine off the China coast which tore a hole in her side and flooded her holds. The ship was in no immediate danger.

Anti-British Drive Continues

Shanghai, July 25 (AP).—Britain's agreement to recognize Japan's right-of-way in occupied Chinese areas failed to halt the spreading anti-British campaign in North China today.

The Japanese-sponsored political party at Peiping ordered branches in Shansi, Shantung, Hopeh and Honan provinces to tighten anti-British boycotts through the use of theaters, motion pictures, posters and cartoons.

Announcing the agreement in the House of Commons yesterday, British Foreign Secretary Lord Halifax said it was expected to halt anti-British demonstrations in China.

Japanese at Tientsin said they would not relax their blockade of the British and French concessions there until they saw how the British carried out their commitments.

In Shanghai, the British protested against detention of H. Rose, chief of the International Settlement municipal council's public health department, held with 100 Chinese and a Russian—all employes of the department—by order of the Chinese puppet mayor.

The Chinese press termed "another Munich" Britain's agreement to keep out of the way of the Japanese army in China. It said Britain would be guilty of violating the Nine-Power Pact if she followed her "neutrality policy."

Developments In World Affairs

U. S. ABROGATION of the treaty of friendship and commerce with Japan within six months was predicted by Democratic Senators. Page 1.

JAPANESE SENTRIES at Peiping were said to have slapped two American missionaries, as Tokyo's navy prepared to blockade the British-French concessions at Canton. Page 1.

ANGLO-FRENCH-SOVIET alliance negotiations appeared near conclusion as London and Paris agreed to military staff talks with Moscow. Page 1.

GERMAN-SOVIET trade negotiations were resumed, despite the apparent ideological gulf between the countries. Page 4.

NAZI MILITARY PLANES have been sighted over the English coast several times in recent weeks, according to a London newspaper. Page 4.

SOVIET SUBMARINE, with 34 men aboard, was rammed and sunk in the Arctic Ocean, Fuehrer Hitler's newspaper asserted. Page 4.

Vandenberg Proposal Accorded Democratic Support on Foreign Relations Committee

By the United Press

Democratic members of the powerful Senate Foreign Relations Committee joined last night in predicting favorable action today on a resolution by Senator Vandenberg (Republican), of Michigan, providing for abrogation within six months of the friendship-in-commerce treaty of 1911 between the United States and Japan.

Chairman Pittman (Democrat), of Nevada, said he would ask committee approval of the resolution, an advisory measure declaring it "the sense of the Senate" that the executive branch give Tokyo the six months' notice required for abrogation of the treaty, "so that the United States may be free to deal with Japan in the formulation of a new treaty and in the protection of American interests as new necessities may require."

Oppose Brussels Council

Senators George (Democrat), of Georgia; Schwellenbach (Democrat), of Washington, and Pepper (Democrat), of Florida, said that they, like Pittman, would support a section calling for treaty abrogation, but not a section favoring reconvening of the 1937 Conference of Brussels, now in recess, to determine whether Japan is guilty of violating the Nine-Power Treaty guaranteeing the territorial integrity of China.

Pepper and Schwellenbach said they preferred immediate legislation embargoing shipment of American war supplies and essential materials to Japan, but will favor abrogation of the treaty if stronger action can not be obtained.

Pepper described increased Senate sentiment in favor of the resolution "as the direct result of recent Japanese beating and man-handling of American nationals in China."

Resentment in U. S. Rising

These incidents, he said, are causing "a steady tide of rising resentment, so much so that more than 75 per cent of the people would favor immediate enactment of embargo legislation against Japan."

Schwellenbach said there was "no question" of the United States' legal right to embargo supplies to Japan immediately, "because Japan has repeatedly violated both the nine-power treaty and the 1911 pact, both of which require her to guarantee protection of American nationals and their rights."

"I see no reason," he aded, "why we should continue to supply Japan with the materials whereby such violations are made possible, and I shall ask the committee to act on my resolution providing an immediate embargo."

The Foreign Relations Committee recently asked an opinion from Secretary of State Hull whether the 1911 treaty would be violated by the embargo. Hull suggested the advisability of taking the matter up later.

Careful Consideration Promised

He said careful consideration would be given an expression of the Senate on the treaty. At his press conference yesterday, however, Mr. Roosevelt said he had given no thought to the proposed notice of treaty abrogation.

Passage of the Vandenberg resolution, Pittman said, would be an "advisory" act informing both the President and Japan of the Senate's attitude, and would "leave us complete freedom of action for any steps that might seem desirable at the next regular session, or perhaps at a special session, of Congress."

G-Men Check Bank Funds Of 50 D. C. Policemen

Mystified Officials Hint White House May Have Ordered Extended Inquiry

Agents of the Federal Bureau of Investigation, who for several weeks have been investigating members of the Washington Police Department, are now checking bank accounts of 50 or more members of the local force, it was learned last night.

Moreover, it was reported, they are looking into accounts listed in the names of policemen's wives.

At least three high-ranking police officers also were asked about real estate holdings and their wealth in general.

D. C. Authorities Mystified

When the Federal agents first began questioning members of the local force, they explained that it was not an investigation of "the police as such," but merely in connection with investigation of a Police Court condition.

Gradually, however, they extended their investigation and policemen began to complain that the questions asked were extremely personal and couldn't possibly have any bearing on the probe of the Police Court.

The question of who authorized the Department of Justice to make such an investigation appears to be mystifying authorities. It was assumed for a time that the Board of Commissioners made the request. Yesterday, however, The Post ascertained that the Commissioners as a board had taken no such action.

Points to White House

Who then, it was being asked around the District Building, could have called for the investigation? One official wondered out loud whether the White House could have requested it.

Attorney General Murphy at a recent press conference insisted that the Police Department is not being investigated "as such." Yet, according to reliable information, it was someone in the Justice Department who asked the Commissioners to delay promotion of 14 veteran police officers until the investigation is completed.

Commissioner Allen, at the time, however, stated that none of the 14 was under suspicion.

"Undue Emphasis" Protested

Justice Department officials repeatedly have insisted that the probe is concerned with "law enforcement in the District," protesting against "undue emphasis" on the questioning of policemen.

"Lawyers and laymen have been questioned, too," according to department spokesmen.

Meanwhile it was pointed out here that Washington's police department is the only metropolitan force in the country—unless wholesale violations of Federal law were involved—which the Justice Department has power to investigate.

On First Job In 2 Months, Man Falls, Dies

James Otis Smith yesterday pleaded for a job of any sort, went to work painting window frames and died two hours later after toppling 75 feet from a ladder.

Forty-four and jobless for two months, Smith went to Arthur Lowe, contractor with offices at 1048 Twenty-ninth street northwest, and begged for work.

Edward Hatton, employed at a workbench inside the Twenty-ninth street building, said he called through an open window to Smith, telling him he looked sick. Smith replied from the ladder that he sometimes had "dizzy" spells.

He died in Emergency Hospital. An autopsy revealed a fractured skull and broken neck.

Woman of 40 Jailed in Stabbing Of Husband

A 40-year-old woman was arrested early this morning after her husband had been stabbed with a butcher knife and seriously wounded.

Mrs. Elizabeth Tabler was taken to the Women's Bureau and charged with assault with a dangerous weapon shortly after her husband, Otis, 43, a bond salesman, was taken to Emergency Hospital.

According to police, Tabler was stabbed in the chest in an argument in their apartment at 3601 Connecticut avenue.

Ransom Paid, Arabs Free Kidnaped Pastor

Associated Press WIREPHOTO.

Mrs. Gerould R. Goldner, wife of kidnaped Ohio pastor, smiles at news of his release. Mrs. Goldner, holding son, Russell, 9 months, had been in seclusion since the kidnaping

Goldner Tells of Captivity in Dry Well; Ill but Happy at Release; Let Go With Vows of Eternal Friendship

By the Associated Press

Jerusalem, July 25.—Exhausted and ill as a result of eating Arab tribal food, the Rev. Gerould Goldner, 29, kidnaped Ohio minister, was returned to the Holy City and the arms of his father today, just a week after he had been taken captive by a wandering Arab band in the Moab Hills.

Describing the experience, which ended in a friendship feast with his captors, the young pastor declared it was an adventure "I'll never forget nor want to do over again."

The overjoyed father, Dr. Jacob Goldner, also an Ohio minister, and the son made no mention of a ransom payment, but it was learned that the Bedouin emissary who conducted the final negotiations carried $2,500 on his trip into the hills—half the amount that was originally demanded.

District Commissioner Keith Roach, driving his automobile between Bethlehem and Hebron, saw Goldner riding a donkey toward Jerusalem, ascertained his identity and rushed him to his waiting

See KIDNAP, Page 6, Column 5.

D. C. Play Chief Is Assistant In New Regime

Sibyl Baker to Direct Four Recreation Aides Under Lewis Barrett

Miss Sibyl Baker, supervisor of District playgrounds under the present recreation setup, will become general assistant in charge of program in the new system to go into operation August 1, it was learned yesterday.

Head of playgrounds for eight years, Miss Baker will accept a salary reduction, it is understood, in becoming general assistant to Lewis R. Barrett, newly appointed recreation administrator.

Ranking below Miss Baker will be four assistant recreational directors. Recommendations for these positions today will be submitted by Barrett to a subcommittee of the District Recreation Board.

Parking Banned

Meanwhile the Commissioners, seeking to insure District children safe access to playgrounds, banned parking from 9:30 a. m. to 6:30 p. m. on both sides of streets adjacent to unfenced playgrounds.

Parking also is prohibited within 50 feet of either side of all entrances to enclosed playgrounds

The new regulations are based on recommendations by a committee consisting of Traffic Director William A. Van Duzer, Miss Baker, Thomas W. Gosling, former assistant superintendent of schools, and Edward W. Thomas, assistant corporation counsel.

Barrett has been requested to include in today's report to Engineer

See PLAY, Page 5, Column 5.

C.I.O. Invades Construction Field of A. F. L.

Lewis Names Brother Head of Unit Seeking To Enlist 3,000,000

By the Associated Press

C. I. O. Leader John L. Lewis yesterday invaded the building construction field, long dominated by the powerful and closely knit building trades unions of the American Federation of Labor.

In a formal statement, Lewis announced that he would organize a new industrial union among the 3,000,000 wage earners he estimated were in the industry.

His move, which may bring the C. I. O. and A. F. L. into bitter conflict on a new front, will be carried out by an organizing committee headed by his brother, A. D. Lewis, and a staff of some of the top ranking C. I. O. leaders.

The new unit will be known as the United Construction Workers Organizing Committee. Besides A. D. Lewis, the staff will include Philip Murray, C. I. O. vice president and chief of the steel workers' organization.

"The aim," John L. Lewis said, "will be to organize all construction workers into a powerful industrial union which will abolish the many evils and abuses that have beset the industry in the past and improve wages and working conditions of all those employed in it.

"Special provisions will be made by the committee for the elimination of unauthorized strikes, jurisdictional disputes and lockouts, and the peaceful adjudication of labor disputes."

Boy Scout, 12, Lost Eight Days, Is Found Alive in Mountains

By the Associated Press

Sherman, Me., July 25.—Donn Fendler, 12-year-old Boy Scout, emerged today, naked and exhausted, from the Mount Katahdin wilderness in which he had wandered for eight days.

Donn Fendler

Object of one of the State's greatest searches, the Rye, N. Y., boy, who became lost on the chilly summit of the mile-high mountain, was found moaning and crying in underbrush near the East Branch of the Penobscot River, 35 miles from where he disappeared.

Clad at the outset only in light hiking clothes, the boy scrambled over rocky trails and through dense thickets down the side of the mountain, through thick woods and over tangled tote roads, until his thin screams attracted attention of Nelson McMoran, owner of a sporting camp.

McMoran put across the river in a boat and carried the blue-eyed boy back into camp in his arms. Mrs. McMoran asked his name.

"Donn Fendler; I was lost on the mountain," he replied weakly.

Given some coffee, he appeared somewhat refreshed and insisted on telephoning his parents, Mr. and Mrs. Donald Fendler, at a Bangor

See LOST, Page 6, Column 2.

First Night Session Set on Lending Bill

Barkley Serves Notice There Will Be No Adjournment Till Work Is Done

By Robert C. Albright

Democratic leaders returned from the White House yesterday to launch the Senate on its last stormy fight of the session—the struggle for enactment of the President's $2,490,000,000 lending program.

After salvaging the measure from a two-day parliamentary snarl, Senate Majority Leader Barkley made a speech in support of the program and then ordered a night session tonight to speed consideration.

Barkley flatly served notice that no move will be made to adjourn Congress until the greatly modified works financing bill is disposed of.

House Caucus Called

House Majority Leader Rayburn merely said:

"We told the President we will be ready to adjourn by August 5."

Meanwhile the lending bill, facing rough going in the House as well as the Senate, was slated with other log-jammed measures for House Democratic caucus consideration, as 51 members signed a caucus call petition designed to assure action before adjourment.

Senate Republicans and some Democrats continued a riddling fire of amendments aimed at the program, and the controversial WPA prevailing wage issue definitely was slated to be tossed into the lending bill fight.

"Socialism by Stealth"

Senator Murray (Democrat), of Montana, informed a Senate Appropriations sub-committee that the prevailing wage restoration amendment will be offered by Senator McCarran (Democrat), of Nevada, as a lending program "rider." Murray abandoned his attempt for separate legislative action.

A report by the Republican special committee on national debt policy vigorously attacked the "spend to lend" theory and questioned whether loans made will prove "self-liquidating."

The committee, headed by Representative Reed (Republican), of New York, referred to the program as "State socialism by stealth" and labeled it a "device for increasing the public debt by subterfuge."

Barkley Opens Debate

The report said the $800,000,000 proposed for the United States Housing Authority "can be said to be self-liquidating only because the Federal Government will give grants-in-aid to local housing authorities in order to pay back the loans made."

The lending bill finally bobbed to the top of the Senate calendar at 4 p. m. after a legislative tangle in which the Ashurst bill to create eight new judgeships and a motion by Senator Thomas (Democrat), of Oklahoma, to reconsider passage of the "truth in fabrics" bill both threatened to hold up the Administration's key measure indefinitely.

With the Ashurst bill finally passed, and agreement reached to

See LEND, Page 9, Column 5.

Roosevelt Scouts Farley Ouster Story

Delays Hatch Action; Gov. Bricker of Ohio Declares for Taft For Presidency

By William V. Nessly.

President Roosevelt yesterday characterized as tommyrot the oft-heard report that Thomas G. Corcoran, White House adviser, is seeking to have Postmaster General Farley ousted as Democratic National chairman.

He declared, in reference to another rumor, that Farley without question still will be the Postmaster General when he returns from the European trip on which he is sailing today.

Another question at the President's press conference failed to bring a direct reply on whether he would sign the Hatch bill which imposes sharp restrictions on political activity of many Federal officeholders. The President said that bill had been received from Congress and would be referred to Government departments for study in line with the usual procedure.

Bricker Out for Taft

Another political development of the day consisted of growing indications that Senator Taft, of Ohio, will become an active candidate for the Republican Presidential nomination, with the blessing of Gov. John W. Bricker of Ohio, himself frequently mentioned as a possible candidate.

At Columbus, Gov. Bricker said yesterday he was not considering seeking the nomination but was more interested in obtaining a second term as Governor. He added he thought Taft "would make a very good President."

Here Senator Taft replied, "Gov. Bricker and I have always been good friends and I appreciate his kind words."

Senator to Speak Soon

Political circles recalled that several weeks ago Taft made a trip to his home State and there conferred at length with the Governor, admittedly on politics. At that time there was speculation that they might have been considering the possibility of an understanding that would leave only one of them in the field as a "favorite son."

Associates of the Senator indicated yesterday that a statement from him might be expected soon.

Regarding the Hatch bill, which has been interpreted as threatening New Deal control of the next Democratic convention, the President agreed with an expressed opinion that there might be some principles of Government, constitutionality and free speech involved, but he said he had not read the bill.

He gave no further information on his Sunday conference with Farley at Hyde Park, a conference that was widely heralded as a probable "show-down" over Farley's role in the 1940 campaign. Following the conference, Mr. Roosevelt only commented that his conferences with Farley in the past had been effective and he expected they would continue to be.

Gray Line Bus Drivers, Lecturers To Strike Today

Union drivers and lecturers operating busses of the Gray Line Sightseeing Co., last night unanimously voted to strike until the firm yields on wage demands guaranteeing a full day's pay to each employe asked to report for work regardless of the number of hours worked.

According to union leaders, "not a bus will move" after 6 o'clock this morning. They said that the company's personnel of about 130 employes was almost completely unionized.

F. C. Will, secretary and member of the executive committee of local division 1138, Amalgamated Association of Street, Electric Railway and Motor Coach Employes of America, said the strike vote, taken at a meeting attended by more than three-fourths of the local's membership, was unanimous.

Joseph Wyatt, attorney for the bus company, last night admitted that the employes were highly unionized but said he was not sure that the strike would be completely effective.

Five Prostrated By Humidity and 90-Degree Heat

Five persons were prostrated here yesterday as 90-degree temperature and excessive humidity gave the city its most severe taste of summer heat since July 13.

Fair weather with temperatures still above normal was forecast for today, except for a local thundershower in the afternoon.

Those treated for heat exhaustion were:

George Porter, colored, 45, 1254 Half street southeast, and Willard Peterson, colored, 27, of 647 Second street northeast, both taken to Georgetown Hospital after they were overcome on construction jobs.

John Ball, 29, Spaulding Heights, Md., overcome while working on a crane at the Municipal Center project and treated at Casualty Hospital.

Raymond Young, 22, 1617 Florida avenue northeast, treated at Freedmen's.

Logan S. Gain, 42, 3500 Fourteenth street northwest, overcome at Fourteenth and F streets northwest and treated there by an Emergency Hospital physician.

Deadline Monday On Tangible Tax

Deputy Assessor C. A. Russell yesterday warned District residents to file their returns on tangible personal property before next Monday's deadline or face a 20 per cent penalty. The period for filing expires at midnight that day.

Items included in the tax are household furnishings, jewelry, boats, stocks in trade and fixtures.

2 Women Fleeing Prison Captured

Dallas, Tex., July 25 (U.P.).—Two women convicts who escaped from the reformatory at Marysville, Ohio, on June 20, were captured in Dallas tonight.

They gave their names as Velma West, 32, serving a life sentence for the hammer murder of her husband, and Mary Ellen Richards, 23, under 10 to 25-year sentence for robbery.

Britain, Soviet Reported in Agreement

Military Mission to Be Sent, London Hears; Baltic Issue Remains

By Ralph W. Barnes.
Special Cable to The Post.

London, July 25.—A new wave of reserved optimism swept London tonight as success appeared imminent in the prolonged effort to win Soviet Russian adherence to the Anglo-French military alliance.

On the heels of disclosure that Britain and France had acceded to Moscow's request for general staff conversations, it was reliably reported that Prime Minister Chamberlain was planning a detailed announcement—possibly of agreement in principle—in the House of Commons next week.

Reports were current that British and French military missions, representing the three fighting arms, would be dispatched to Moscow in the near future. Maj. Gen. Sir Edmund Ironside, inspector general of overseas forces, who conducted the Anglo-Polish military talks at Warsaw, was suggested as head of the British delegation.

London and Paris decided to send the missions, it was understood, after capitulating to a Soviet demand that a military convention

See ENTENTE, Page 4, Column 1.

Japan Calls Up Naval Reserves In Soviet Crisis

Tokyo (Wednesday), July 26 (AP).—The Japanese admiralty today called naval reservists to active duty and simultaneously it was disclosed that a new squadron has been organized and attached to the combined fleet for "special maneuvers," which observers believed connected with the friction with Russia over the Sakhalin Island oil and coal concessions.

Japan has 175,000 naval reservists, compared with more than 100,000 regulars serving with the fleet. Last Friday a navy spokesman said Japan was assembling her fleet in northern waters because of the "extremely serious" situation over Sakhalin.

'Lost Colony's' Burial Site Believed Found in S. Carolina

By the United Press.

Gainesville, Ga., July 25.—Discovery of the long-hidden burial ground of 84 English settlers—survivors of the famous "lost colony" of Roanoke Island, N. C.—was disclosed tonight by Dr. H. J. Pearce, Southern historian and president of Brenau College.

Pearce and his son, Dr. Haywood Pearce, jr., of Emory University, Atlanta, said 13 crudely carved slabs of granite and sandstone had been found on a wooded hill near Greenville, S. C., recording the burial of the 84 first American colonists who fled from their coastal settlement to escape warlike Indians.

The father-son team of historians issued a joint statement, saying the new stones carried messages in archaic English and apparently proved that the followers of Sir Walter Raleigh had wandered 350 miles southward from their original colony on the coast.

The Pearces began their investigation of the fate of the lost colony, which included Eleanor Dare and her child, Virginia, the first white child born in North America, in 1937, after discovery of a large piece of carved quartz on the banks of the Chowan River in North Carolina, 50 miles from Roanoke Island.

The original stone carried a message to Eleanor Dare's father, Gov. John White, of Virginia, telling of

See ROANOKE, Page 9, Column 6.

Today's Index

	Pages.
About the Showshops	10
Alice Hughes	11
Amusements	10
Army and Navy Orders	21
Classified Advertisements	21, 22, 23
Comics	24, 25
Crossword Puzzle	25
Death Notices	21
Editorials	8
Ernest Lindley	9
Federal Diary	24
Financial	19, 20
Harlan Miller	3
Louella Parsons	10
Pegler	9
Pictures	14
Radio	24
Shirley Povich	14
Society	13
Sports	16, 17, 18, 21
The Post Impressionist	8
Women's Page	11

Over the Coffee

By Harlan Miller

THE KING'S ADVENTURE

(In the garden behind Windsor Castle, this imaginary conversation occurs while the King is entertaining the children at an American hot dog picnic.)

QUEEN: Now, Lilybet, you'll be Queen one day, so listen to what Daddy tells you about the American people.

Princess Lilybet . . . *smart girl*

LILYBET: Did you meet Shirley Temple?

KING: No, but I met Cactus Jack Garner. He's immense.

* * * *

LILYBET: Is he the one who's going to be President some day, like a crown prince?

KING: Waal, I reckon they showed me six or eight men who are going to be the next President.

QUEEN: But Garner's the one who slapped you on the back. I saw you gulp.

* * * *

LILYBET: That ought to get him a million votes.

KING: Yeah, but he'd have to slap a million backs for the next million.

MARG. ROSE: Are these hot dogs just like the ones you ate with the Roosevelts?

"—hot dog picnic at Windsor"

QUEEN: Yes, except that I inspected the mutton that went into these . . . I thought Cactus Jack Hull was the nicest.

LILYBET: Are all their statesmen called Cactus Jack?

QUEEN: Yes, there's Cactus Jack Vandenberg and Cactus Jack Taft and a Cactus Jack Dewey.

* * * *

KING: Darling, I think you have it confused. They call Garner Cactus Jack because he made a lot of jack raising cactus.

QUEEN: They're all cactus to the President. Now, Bertie, tell 'em what a Vice President does.

KING: Waal, as I understand it, under their New Deal the Vice President holds a sword over the President's head to remind him that he's merely mortal.

* * * *

MARG. ROSE: That's the job I'd like . . . I'm getting hungry. May I have mint-sauce with my hot dog?

QUEEN: I don't remember any mint-sauce at the Roosevelts' . . . Now, what was it you want Lilybet to remember when she's Queen?

KING: Never forget, daughter, that the Irish run American politics, and that they blame the English for the potato famine.

"—like a pirate's Santa"

LILYBET: But what are the Americans like? What's Cactus Jack like?

KING: No two Americans are alike. Take Garner. He's like a pirate's Santa Claus. Take Hull. He's like the Dean of Westminster. Roosevelt is a little like Winston Churchill.

* * * *

LILYBET: Daddy, what was your opinion of President Roosevelt?

KING: He's a mighty likable chap, but I suspect that he wants to use our fleet to protect American interests. He wants us to pull American chestnuts out of the fire.

QUEEN: Clever people, these Americans. Tell Lilybet what you really think of them. Some of the Congressmen looked at me so strangely. I blushed all over.

* * * *

KING: So you still blush? So do I . . . By the time Lilybet is Queen maybe we'll be Americanized enough to know the Americans . . . They have plenty of troubles, too. But I wish the Channel were as wide as the Atlantic.

LILYBET: Maybe we could all move to Canada some day.

KING: You're a clever girl, Lilybet. Perhaps we should have moved over long ago. Perhaps we will, some day, and just keep England as an air and naval base.

$407,000,000 Bill For Rivers Shelved

The Senate Commerce Committee yesterday agreed to pigeonhole for the present session of Congress the $407,000,000 flood control, rivers and harbors bill.

The legislation, carrying authorization for approximately 60 projects, was set aside in a special meeting. The committee's head, Senator Bailey (Democrat), of North Carolina, after a conference with Senate Majority Leader Barkley (Democrat), of Kentucky, said "it appeared that the bringing up of the $407,000,000 bill at this stage of the session would not be encouraged by the Administration."

SPECIAL NOTICES

LOST—CERTIFICATE NO. C 1048 FOR five shares preferred stock, 5½% series, 1927, of Potomac Electric Power Co., registered in name of Miss Margaret Lynch.

FALSE TEETH REPAIRED
WHILE YOU WAIT.
PRIVATE WAITING ROOMS.
Robt. B. Scott, Dent. Tech. ME. 1833.
Rms. 901-2, Westory Bldg., 605 14th at F.

PRIVATE SECRETARIES
Earn real money—we are in demand
Beginners' and Finishing Secretarial and Business Courses qualifying one for the better-paid positions. Free Placement Service. Courses vary 3-10 months. Day-Evening Sessions. New Classes NOW forming. Inquire BOYD SCHOOL of COMMERCE (Est. 21 yrs.). 1333 F St. NAt. 2346.

New Dealers Call Caucus on 'Must' Measures

Rep. McKeough Says Action Will Be Asked On WPA and Lending

By John B. Oakes.

Rising anger of New Dealers against the "reactionary coalition" of conservative Democrats and Republicans in the House took concrete form yesterday with the filing of a caucus call and a demand for immediate action on housing, lending and the WPA.

After the caucus call was presented with 51 signatures, one more than the requisite number, Representative McKeough (Democrat), of Illinois, leader of the group, issued a statement clearly indicating the cleavage between liberal and conservative wings of the party.

"It is the sense of members signing the caucus call," he said, "that no adjournment takes place until this necessary legislation has been passed or the responsibility for the failure so to pass is properly placed upon the reactionary coalition consisting of a small bloc of Democrats and practically the entire Republican membership of the House."

Win Concession

The caucus, which must be held by Friday, was demanded over the opposition of Administration leaders who preferred to exercise more discreet pressure in their effort to bring out "must" legislation.

Before the caucus call was filed, the signers had already obtained one important victory in receiving assurances that the bill doubling the loan capacity of the United States Housing Authority would be voted out of the Rules Committee, where a Republican-Conservative Democratic alliance had been bottling it up.

The housing measure, raising to $1,600,000,000 USHA's loan authorization and increasing annual Federal subsidies from $28,000,000 to $73,000,000, may be reported out today. One conservative Democratic member said that the only reason the bill might reach the floor of the House, was a general feeling of regard for Majority Leader Rayburn.

Other members saw a possible connection between the bill's improved prospects and action of the Rules Committee yesterday in speedily bringing out a measure amended to protect Southern cotton warehousemen in the projected Anglo-American exchange of cotton for strategic war materials.

The Rules Committee, however, failed to solve the bitterly-disputed question of amending the wage-hour law. Representative Barden (Democrat), of North Carolina, proponent of broad exemptions for agricultural industries, and his two chief antagonists, Chairman Norton of the Labor Committee, and Wage-Hour Administrator Andrews, wrangled for two hours before the Rules Committee only to be told to try again to reach a compromise.

Pointing out that an agreement had been vainly sought for months, Mrs. Norton, nevertheless, arranged a meeting for tomorrow. However, Southern supporters of Barden on the Rules Committee, who, together with the Republicans, comprise a majority, indicated they might wait for a compromise no longer than today. They threatened to grant a rule today permitting the Barden amendment to be brought to the floor.

At yesterday's torrid hearing before the Rules Committee, Mrs. Norton and Barden flatly contradicted each other. Bringing out into the open a feud that has gone on in the Labor Committee for months, Mrs. Norton charged that during committee deliberations on amending the wage-hour law, Barden would express complete agreement "and then he would go out in the corridors and meet some of these lobby interests and the first thing we knew he had changed his mind again."

"We Had Nothing Left"

Vigorously denying this allegation, Barden in turn accused Mrs. Norton of bad faith. He asserted that at a recent hearing of a special Labor sub-committee appointed to work out a compromise between his and the Administration's views, "the first shot out of the box, they asked if I was willing to yield on specified wage-hour exemptions for agriculture." Barden said he refused "and we had nothing left to talk about."

Andrews, who, with Mrs. Norton, is supporting amendments to the wage-hour law designed to relieve "hardship cases," charged that Barden's amendments would remove from the protection of the law 2,000,000 workers.

Finally, Representative Nelson (Democrat), of Missouri, a member of the Rules Committee, asked each of the three witnesses if they were willing to confer again in an effort at compromise. As she left the committee room, Mrs. Norton remarked that "I don't blame the Rules Committee for trying to shelve its responsibility—it's in a tough spot."

Meanwhile, William Green, president of the American Federation of Labor, released a letter to Barden in which he said that most of Barden's amendments "are highly objectionable" to the federation. The wage-hour act, said Green, "should at least remain as it is."

Sponsors of the Democratic caucus, which threatens to become an intra-party free-for-all, are chiefly organization Democrats, many from the larger cities. In announcing the caucus, McKeough stated that the "reactionary coalition" has operated "throughout this Congress to defeat humanitarian and progressive measures, and is attempting to sabotage and destroy existing labor and liberal legislation enacted by previous Congresses of the Roosevelt Administration."

Reported to have assisted McKeough in circulating the petition for the caucus were Representatives Healey and Casey, of Massachusetts; Bradley, Meyers, Sacks and McArdle, of Pennsylvania; Coffee and Leavey, of Washington, and Gavagan and Byrne, of New York.

Although the 51 signatures mean that the caucus must be called, the party rules provide that it will have no effect unless half the Democratic membership is present. Consequently, sponsors of the caucus face the possiblity that it might be killed through absence of a quorum—a situation that occurred two years ago when some members vainly tried to hold a caucus on behalf of the embryo wage-hour act.

The Gallup Poll

Majority of Voters, Including Many Relief Workers, Indorse WPA Strike Dismissals

By Dr. George Gallup.

Director, American Institute of Public Opinion.

GEORGE GALLUP

Princeton, N. J., July 25.—Complete returns of a public opinion survey indicate that a large majority of American voters including many WPA workers themselves, approve the action of WPA officials in removing strikers from the relief rolls.

This indication that the public apparently sympathizes more with the WPA than the strikers comes from a study of opinions among a representative sample or cross-section of voters throughout the country. Using methods which have proved accurate in forecasting many elections during the last four years, the American Institute of Public Opinion put this issue to the voters:

"The head of the WPA says WPA workers who go on strike will be dropped from the WPA after five days on strike. Do you approve or disapprove of this action?"

Preliminary returns, which were reported last week, indicated 74 per cent approval. The final returns show no change on the figures:

Approve	**74%**
Disapprove	**26**

Although members of the Workers Alliance of America, a WPA union, have been staging demonstrations against the WPA dismissals and the new WPA wage scale, approximately half of WPA workers in the Institute survey said they approved the dropping of strikers from the relief rolls. Their vote on the survey question was:

WPA Workers	
Approve	**49%**
Disapprove	**51**

Opposition to the WPA strike is especially strong, the survey indicates, among voters in the upper income level and among the farm population. Farm opinion is overwhelmingly in favor of the dismissal of WPA strikers—an attitude closely correlated with previous Institute findings which have shown the farmers of the country generally hostile to militant labor unions and strikes.

The vote of urban, small town and farm population in the survey follows:

	Approve Dismissals	WPA Disapprove
Urban voters	**68%**	**32%**
Small town voters	**78**	**22**
Farmers	**85**	**15**

The attitude of the various groups, showing a wide range in opinion from top to bottom, is as follows:

	Approve Dismissals	WPA Disapprove
Upper income voters	**88%**	**12%**
Middle income voters	**78**	**22**
Lower income voters	**62**	**38**
Voters on WPA	**49**	**51**

The attitude toward the strike varies little by geographical sections, the survey shows. Approximately seven voters in every ten, in all geographical areas approve the dismissal of the strikers, with the highest vote of approval in the South and the lowest in the Middle Atlantic States.

In Congress

By the United Press.

TODAY

Senate

Continues debate on lending bill.

Foreign Relations Committee on resolution to scrap trade treaty with Japan.

Education and Labor Committee on amendments to Wagner labor act.

House

Continues consideration of Lea transportation bill.

Rules Committee on wage-hour amendments.

Banking and Currency Committee on lending bill.

YESTERDAY

Senate

Recessed at 5:36 p. m. until 11 a. m. today.

Approved bill creating six new district and two new circuit judgeships.

Chairman Josiah Bailey (Democrat), North Carolina, of the Commerce Committee, decided to shelve the $407,000,000 rivers-harbors bill.

House

Adjourned at 5:45 p. m. until noon today.

Adopted amendment to Lea transportation bill, permitting carriers to reduce rates when Interstate Commerce Commission finds them to be compensatory.

Fifty-one Democrats signed petition demanding party caucus to protest New Deal legislation in adjournment drive.

Senate Authorizes Naming of 8 New U. S. Judges

By the Associated Press

The Senate passed yesterday a bill authorizing President Roosevelt to appoint two additional circuit judges and six new district judges.

Senate approval, without a record vote, sent the measure to the House.

The new circuit judges would be provided for the Sixth Circuit, comprising Ohio, Michigan, Kentucky and Tennessee; and the Eighth Circuit, which covers Minnesota, Iowa, Missouri, Arkansas, Nebraska, North Dakota and South Dakota.

Five of the district judgeships would be created for the Southern California, New Jersey, Western Oklahoma, Eastern Pennsylvania and Southern New York districts, and the sixth would be for both the Northern and Southern Districts of Florida.

D.C. Heads Approve 6 Promotions for Fire Department

The commissioners yesterday approved the appointment of three new lieutenants and three sergeants for the Fire Department. They will be sworn into office today at 10 a. m. in the presence of Fire Chief Stephen Porter, who recommended their appointment.

Sergt. A. N. Wright, of No. 10 Engine, will be attached with No 2 Truck as lieutenant; Sergt. Z. O. Law, of Engine 31, to Truck 1 as lieutenant, and Sergt. Alexander Whiteman, of Truck 14, to Engine 2 as lieutenant. Sergt. Whiteman was commended for his work on the Kann warehouse fire.

Private J. R. Barry will assume duties as sergeant at Engine 10; C. G. Metzner, sergeant at Engine 31 and J. R. Ludlam as sergeant at Truck 14. Ludlam was also commended in connection with his work on the Kann warehouse fire.

Illinois Sweepstakes Vetoed

Springfield, Ill., July 25 (AP).—Bills which would have created a State-supervised sweepstakes plan to finance Chicago slum clearance were vetoed by Gov. Horner today on the ground they were contrary to Illinois lottery laws.

Coalition Halts House Passage Of Rail Bill

Bi-Partisan Bloc Threatens to Strike Out Waterway Provisions

A night session drive to pass the Lea transportation bill was suddenly halted last night when a coalition of seacoast and inland waterway House members threatened to strike from the measure all provision for Interstate Commerce Commission regulation of water carriers.

An agreement to vote on the water-carrier provisions went over until today, when the bipartisan waterways bloc led by Representative Warren (Democrat), of North Carolina, and Representative Wadsworth (Republican), of New York, demonstrated unexpected strength.

Earlier, the bloc had forced the approval of an amendment by Wadsworth instructing the ICC to permit all carriers to reduce rates virtually at will provided rates remained compensatory, meeting all costs.

Adoption of the Wadsworth amendment by a 147 to 119 teller vote was regarded as a preliminary victory for the waterways coalition, as it would effectively maintain the differential they have sought between rail and water freight rates.

Strikes at Key Section

House Majority Leader Rayburn took the floor in a futile effort to stop the Wadsworth amendment, informing House members it would delay decisions in rate disputes and add to the cost of rate cases.

Elimination of provisions for I. C. C. regulation of water carriers, proposed in an emendment by Representative South (Democrat), of Texas strikes at a key section of the measure. If the House adopts it today, leaders believed it would remove all probability of final enactment of rail legislation this year. The Senate already has passed a sharply conflicting bill, and Majority Leader Barkley has indicated conference action would go over until next year, even if the House passed the bill.

At least three other important controversies remain in the House measure after the water carrier amendment is disposed of today. Opposition was developing over payment of full rates by the Government on land grant railroads, over new RFC loans to the railroads when private funds are not available for consolidation, reorganization, maintenance and construction financing, and over proposed Government sharing of costs of new bridges built to replace structures found obstructing navigation.

Called Anti-Railroad Bill

As the waterways bloc gained the upperhand in yesterday's voting, Representative Martin (Democrat), of Colorado, charged the transportation bill was being changed to an anti-railroad measure and it would be in the interest of the roads to "strike out the enacting clause."

Coastal opposition to I.C.C. water carrier regulation centered on their charges that water lines would be regulated in the interest of the railroads, that it would increase transportation charges by raising rate levels and result in transfer of large water-borne commerce to the rails.

Chairman Lea, of the House Interstate Commerce Committee, replied that these fears are "without substantial foundation;" that reasonable regulation on the other hand would benefit the water lines by bringing them a new stability and standing in transportation. Before the final vote on passage, Lea plans to move again to overturn the votes by which water carrier and agricultural blocs already have altered the bill.

On Capitol Hill

Spending legislation approved by Congress at this session will send the public debt over the $45,000,000,000 limit next year, Representative Taber of New York, ranking Republican on the House Appropriations Committee, said yesterday.

REP. TABER

Already Congress has appropriated $13,371,000,000 this session and huge deficiency outlays have been requested by the President, Taber said.

With the public debt now above $40,000,000,000 and revenue of $5,600,000,000 anticipated in the current fiscal year, a deficit will follow that will send the debt above the limit, the New Yorker asserted.

"President Roosevelt will have to ask for an increase in the debt limit in election year," Taber said. He'll have a hard time getting it."

Senator Carter Glass (Democrat), of Virginia, quit the National Capital for the summer yesterday with the tart observation that Congress should have adjourned "some time ago."

"I'd like to stay here and vote against that spending-lending thing," the peppery Virginian said as he departed for home. "I'm paired against it." Glass, eldest Senator at 81, lives at Lynchburg.

House Republican Leader Martin, of Massachusetts, yesterday served notice on Speaker Bankhead that unless he appoints two Republicans on the committee of five to investigate the National Labor Relations Board none will be appointed.

New Dealers have urged the Speaker to appoint only one Republican and to name three New Dealers, to give the Administration control of the committee. Representative Smith (Democrat), of Virginia, sponsor of the inquiry, is slated to become chairman.

Bankhead, discussing the composition of the committee, said: "It's a headache, believe me."

President Roosevelt yesterday signed a bill to allow every Senator and Representative $1,500 more a year for an extra clerk.

Senators from the 24 States having population of 3,000,000 or more will be allowed two additional clerks.

Senator Ashurst (Democrat), of Arizona, yesterday was appointed chairman of a sub-committee to conduct an investigation into Superintendent J. Ross Eakin's management of Great Smoky Mountains National Park.

Senator Adams (Democrat), of Colorado, chairman of the Committee on Public Lands and Surveys, said he had appointed Senators Hatch (Democrat), of New Mexico, and Nye (Republican), of North Dakota, to serve with Ashurst.

Ashurst had no comment as to when hearings would be opened.

Dr. F. R. Moulton To Be Married

Norristown, Pa., July 25 (AP).—Dr. Forest Ray Moulton, astronomer, and Miss Alicia Pratt, of Winnetka, Ill., have applied here for a marriage license.

Dr. Moulton, permanent secretary of the American Association for the Advancement of Science, with offices in Washington, gave his age as 57 and Miss Pratt gave hers as 37 in making application yesterday. Dr. Moulton was divorced from his first wife in February, 1938.

2 Nations Mark 1st Channel Hop

Paris, July 25 (AP).—France and Britain today honored the thirtieth anniversary of Louis Bleriot's pioneering airplane flight over the English Channel.

Bleriot crossed the channel from a point near Calais early on the morning of July 25, 1909, in a three-cylinder 5 horsepower wooden and canvas craft which with his body and fuel weighed 660 pounds. His hop of 23½ miles took 37 minutes. Bleriot died in 1936.

It was found today in another canyon 10 miles distant.

SEMI-ANNUAL SALE
PRIESTLY NOR-EAST SUITS
A beautifully tailored, cool summer suit, in a variety of colors and patterns. NOW 25.75
Our Hickey Freeman Clothing, Cavanagh Straw Hats, Panamas, Ties and Robes Are Also Included.
GOLDHEIM'S
1409 H STREET
We are closed on Saturdays during July and August

SUMMER CLEARANCE
FORTNIGHTERS

25.00 Striped Brown Canvas Fortnighters 17.95
40.00 Russet Cowhide Fortnighters..... 29.95
50.00 Pigskin Leather Fortnighters..... 37.50
55.00 Holey Rawhide Fortnighters..... 39.95
Completely AIR COOLED
BECKERS 1314 F ST. N.W.

On HOT Days
Swing's ICED TEA Is So Cooling Made with ORANGE PEKOE
M. E. SWING CO.
1013 F St. N.W. NA. 7601

RCA VICTOR'S BIG 1940 VALUE!
Full Size—Full Value
New 1940 RCA-Victor
$39.95

DESIGNED FOR USE WITH TELEVISION ATTACHMENT
10 DAYS' TRIAL
PAY $1 WEEKLY
Call NAtional 3223
TRADE IN YOUR OLD RADIO
Also 1940 RCA-VICTOR Radio-Phonographs $19.95
★ Full size, full value handsome walnut console
★ Push button tuning for SIX stations
★ Powerful 1940 improved radio
★ Easy connection for phonograph attachment
★ Large 12-inch dynamic speaker for better tone
★ Designed for use with television attachment
ARTHUR JORDAN PIANO COMPANY
1239 G Street • National 3223

Westinghouse UNITAIRE

FOUR POINT AIR CONDITIONING
Summer Comfort is inexpensive at Pepco's Low Rates
YEARS AHEAD
Westinghouse UNITAIRES have hermetically-sealed Condensing Units with high efficiency and low operating costs. Power is sealed in, trouble sealed out. This advanced design saves space with lower maintenance cost and increased life.
Undivided Responsibility
We are exclusive Westinghouse Air-Conditioning distributors with shops and service under one roof. Call us to tell you more about UNITAIRES.
COMBUSTIONEER CORP.
F. A. HESSICK, Pres.
409 10th ST. S.W. NAtional 5420

Timed for your vacation!
CORSELETTES
. . . designed by W-B
Sizes 32 to 58
* * * *
GIRDLES
28-46 Waist
* * * *
Were $4.95, Now $3.95

So cool you'll scarcely know you're girdled — designed especially to slenderize the larger woman.
STOUT Slender SHOP
We Slenderize the Larger Women
506 11th St. N.W. RE. 9732

McNinch, Ill Since April 1, Seeks to Quit

President Indicates He Will Accept Resignation Of FCC Chairman

Frank R. McNinch, who for some time has been in ill health, told President Roosevelt yesterday that he wished to resign as chairman of the Federal Communications Commission.

Emerging from a White House luncheon with the President, McNinch indicated to newspapermen that his resignation would be accepted. The President revealed at his press conference later in the day that an announcement probably would be made shortly.

McNinch said that owing to his health, he felt the administrative burdens of the office were too great.

There was no definite indication as to who might be appointed to succeed him. T. A. M. Craven, a commission member, has the support of broadcasting concerns and radio manufacturers.

Others mentioned as possibilities include former Gov. Philip F. La Follette of Wisconsin, and former Representative Otha D. Wearin, of Iowa, unsuccessful Administration candidate for the Democratic senatorial nomination in the purge fight last year against Senator Gillette.

Craven, formerly an engineer with the commission, was one of two commissioners who opposed the McNinch "purge" in FCC personnel last fall and his attempt to exempt all key positions in the commission from civil service.

The FCC reorganization bill, which McNinch sponsored, would have forced these commissioners into retirement, its opponents charged.

McNinch, formerly chairman of the Federal Power Commission, was transferred to the FCC in the fall of 1937 to do a cleanup job there.

He has been on sick leave since April 1, said to be suffering from a stomach disorder. When he finally leaves the FCC, he said, he hopes to be able to find something easier. There has been some talk of another appoinment for McNinch.

The bill to reorganize the commission, introduced by Senator Wheeler (Democrat), of Montana, appears to have been shelved indefinitely.

Man From Texas Stabbed by Two At Gas Station

Two colored men who told police "we don't like people from Texas" were arrested last night and charged with stabbing Lloyd Price, 23, of Athens, Tex., when he drove into a gas station at Eleventh street and Rhode Island avenue northwest.

Price said the men gave him the same message when the approached his car early yesterday and slashed at him with knives.

While Price was on his way to Emergency Hospital, anothr motorist, Earl Pennington, 35, of 1924 N street northwest, was attacked by two colored men at the same station. Pennington and Price both were released from Emergency after treatment for flesh wounds.

The men arrested said they both lived in the 2100 block of Ninth

India Invites U.S. Financing, Says Banker Visiting Here

Post Staff Photo

B. T. Thakur, of Karachi, India, president of the India Chamber of Commerce, shown with his wife at the Willard Hotel yesterday

This Country Should Learn to Be Creditor Nation, President of Indian Chamber of Commerce, Advises

B. T. Thakur, tycoon, of Karachi, India, banker and president of the Indian Chamber of Commerce, a portly man with an Eastern smile and an admiration for the warmth of Americans, held a press conference here yesterday.

"Whew, but it is hot," he began. "Certainly it is hot in India. But we don't wear this sort of clothing." His eyes swept his dark blue suit. And then:

America should learn to be what she is, a creditor Nation. America should invest her vast wealth in nations of peaceful intent, India, for example. The investments should be from a co-operative viewpoint so that profitable interchange of finance and economies would result.

About Japan: India has nothing to fear in that quarter. Japan, the banker says, is engaged in China for some time to come. Of England: the banker had some very ripe observations but he didn't want to be quoted.

Ghandi is the "liberator of India." This he said in one clipt sentence and said no more. And of Germany he was very emphatic also, his eyes narrowing on the name. The Indians thought Germany a very worthwhile nation until the era of persecuting the Jews began. Then the Indians turned against Germany, and for that reason, Thakur stated.

India is wideawake, he said. There are movements for the masses there, just as there are here, the banker said, almost inquisitively. And of India's hope, he believed it lay in industrialization. India wants outside capital—but not in a dominating capacity. It wants outside capital to invest co-operatively.

Mrs. Thakur accompanied her husband here. She was attired in Indian clothing and wore a small diamond in her right nostril. They have visited much of the United States in the last month, and, leaving here Thursday, will stop at Atlantic City before sailing for home.

Slayer, Cornered, Shoots Himself

Green Bay, Wis., July 25 (AP).—Joseph Devroy, 41, sought following the slaying of his wife and mother-in-law, shot and seriously wounded himself late today when police cornered him on a farm north of Green Bay.

Police said he admitted shooting to death Mrs. Devroy, 45, and her mother, Mrs. Emily Kaiser, 65, a short time after papers in Mrs. Devroy's divorce action were served on him this afternoon.

Bible-Peddling Woman Killed

Platte City, Mo., July 25 (AP).—Killing of a hitch-hiking woman Bible peddler on a lonely byroad near here was pronounced murder today by Coroner Leland Francis.

The woman was identified as Lillian Gerber Davis, about 40, of Davenport, Iowa. Near her body were two cardboard boxes containing clothes, 11 new Bibles and papers showing she had been twice married.

Pendergast Aide Indicted In City Survey

McElroy Faces Fraud Trial in $356,500 Water Leak Case

By the Associated Press

Kansas City, July 25.—Henry F. McElroy, who was city manager for 13 years under the Boss Tom Pendergast Democratic machine, was indicted by a county grand jury today for conspiracy to obtain money under false pretenses in connection with a water leak survey which cost the city $356,500.

Indicted jointly with him on the charge were John J. Rathford, head of the Rathford Engineering Co. which collected the money, and J. J. Pryor, contractor whose office allegedly received many of the warrants in payment for the survey.

McElroy, Rathford and Pryor already are under county grand jury indictment for embezzlement.

McElroy became ill shortly after he resigned under fire last April as the Pendergast machine began to crumble. Seventy-three years old, he has been reported near death several times.

Pendergast is serving a 15-month term in Leavenworth for income tax evasion.

McElroy's daughter was the victim of a sensational kidnaping case several years ago. She was released unharmed.

Michael D. Waters, deposed street cleaning commissioner, also was indicted, charged with conspiracy to obtain money under false pretenses in connection with pay roll pads.

Named with him was E. Mont Reily, Republican friend of Pendergast and a former Governor of Puerto Rico. Reily has been operating a loan concern near the city hall.

1 Killed, 2 Hurt In Labor Battle At Bridge Project

Millersburg, Ind., July 25 (INS). One man was fatally wounded, another critically injured and a third seriously beaten in a pitched battle today between union and nonunion labor at a bridge under construction near here.

John Pinkerton, 35, a union man, died this afternoon in an Evansville hospital from gunshot wounds. George Hammond, Millersburg, was in the hospital critically wounded. Gerald Scales, 36, a nonunion worker, was seriously wounded.

Authorities said witnesses reported a group carrying rifles, shotguns and clubs rushed the nonunion work gang at the bridge. C. P. Ollinger, the contractor, previously had been warned to employ union labor on the project, it was reported.

INDIGESTION
Sensational Relief from Indigestion and *One Dose Proves It*
If the first dose of this pleasant-tasting little black tablet doesn't bring you the fastest and most complete relief you have experienced send bottle back to us and get DOUBLE MONEY BACK. This Bell-ans tablet helps the stomach digest food, makes the excess stomach fluids harmless and lets you eat the nourishing foods you need. For heartburn, sick headache and upsets so often caused by excess stomach fluids making you feel sour and sick all over—JUST ONE DOSE of Bell-ans proves speedy relief. 25c everywhere. —Adv.

Londoner Elected World Baptist Head By Delegates of 60 Nations at Atlanta

By the Associated Press

Atlanta, July 25.—Dr. James Henry Rushbrooke, an urbane, white-bearded Londoner committed to individualism in religion, tonight began a five-year tenure as president of the Baptist World Alliance.

Against a background of verbal assault on totalitarian life—a theme which Dr. Rushbrooke accentuated in his report as general secretary yesterday — the venerable Briton was elected by acclamation to succeed Dr. George W. Truett, of Dallas.

Newest criticism of governmental pressure on individuals came tonight from another Londoner, Mrs. Ernest T. Brown, gray-haired, energetic wife of the British minister of labor, who appealed for protection of church, school and press freedom as the three citadels of democracy.

"There are many antitheses to be drawn between the totalitarian and representative society," said Mrs. Brown in her address to Baptists of 60 nations assembled in open-air gathering at Atlanta's baseball stadium.

"A democratic people knows there are certain institutions which must be autonomous," she told the sixth alliance congress.

Mrs. Brown's address climaxed the fourth day of the congress, which earlier in the day heard and by unanimous vote referred to the committee on resolutions a commission report recommending an international court of justice, supported by an international police force, as a guard against world conflict.

Dr. Rushbrooke, who has served continuously as general secretary since 1928, was chosen president in a standing vote called by Dr. Truett to accept the report of the nominations committee. The committee offered no other candidate for the office.

Dr. W. O. Lewis, of Paris, France, was similarly elected general secretary, succeeding Dr. Rushbrooke.

Senate Committee Backs Probe of Immigration

The Senate Immigration Committee Monday reported favorably legislation sponsored by Senator Holman (Republican), of Oregon, calling for an investigation of immigration into the United States.

Another bill providing for deportation of all aliens found guilty of espionage against the interests of national defense was also favorably reported.

The Holman resolution would grant a subcommittee of the Immigration Committee $50,000 for the probe to determine to what extent aliens have entered this country in violation of the immigration laws.

Sailor Admits Killing at Sea

Providence, R. I., July 25 (AP).—A seaman who went berserk with a hammer on an oil tanker pleaded not guilty late today to the murder of a shipmate and assault on another.

Bee Swann, 42, of Gladewater, Tex., was arraigned on the two charges shortly after being removed from the tanker S. S. Dungannon. Swann was accused of slaying Steward Jesse Ortego, of Port Arthur, Tex., at sea Sunday, and beating Oiler Robert L. Dean, 29, of New Orleans, La., who is in a Norfolk, Va., hospital.

Joaquin Miller's Widow Dies in West at 89

Oakland, Calif., July 25 (AP).—Mrs. Abbie Leland Miller, 89, widow of California's poet, Joaquin Miller, died yesterday. The poet died 26 years ago.

Mrs. Miller, born in Cleveland, Ohio, was the daughter of Maj. William W. Leland, of Gen. Grant's staff in the Civil War.

FOR RADIO-PHONOGRAPH VALUES VISIT KITT'S

for 1940 ZENITH

Introduces a Remarkable New

AUTOMATIC RADIO-PHONOGRAPH

WITH THE PHONORGAN . . . REPRODUCES ALL THE MUSICAL VALUES OF RECORDINGS WITHOUT MECHANICAL DISTRACTIONS . . . .

ALL THESE FEATURES FOR ONLY $99.95

★ Powerful SEVEN tube, three band superheterodyne
★ Automatic record changer that plays 10 or 12 inch records
★ Wave magnet equipped — needs no aerial, no ground
★ Has television sound connections
★ Plays records with doors closed—mechanism fully concealed
★ Unusually well designed cabinet of heavy construction. Walnut finish

The Combination Value of the Year at . . .

$99.95

No Money Down . . . Old Sets in Trade!

CALL NATIONAL 4730

Kitt's
1330 G Street

BOOKS CLOSED All charge purchases made now will appear on your statement Sept. 1st

Great Mid-Summer Presentation of

Smarter Palm Beach Suits

IN NEW MARVEL MAKE

NEW SHIPMENT of the BEST FITTING SUIT in PALM BEACH HISTORY . . at the GUARANTEED LOWEST PRICE of the YEAR

$15.50

TAILORED BY GOODALL Palm Beach FROM THE GENUINE CLOTH

★ MARVEL MAKE—*because*—it's the summer suit that's tailored with a "difference" . . . as you'll see at a glance. **A new style** in **a new drape** that lifts summer suit fashion to new heights in smartness and cool, comfortable fit. **A new shoulder** that puts summer tailoring on a new plane . . . **a new, lighterweight fabric** for more comfortable summer wear.

★ MARVEL MAKE—*because*—it's the one summer suit that features sizes with the same scope as regular weight suits. Regulars, longs, stouts, short stouts and long stouts—all here in great array in your favorite models **for sports or regular wear.**

★ MARVEL MAKE—*because*—it's the one summer suit that you can choose in **a great scope of colors—Tinted Tans** (light or dark), **Foam Tones** (greyed shades of blues, greens and many others). And patterns that successfully emulate regular weight suits—**Town Stripes** (single or cluster), **Pepper Weaves, Herringbones** and others.

Try a Marvel Make Palm Beach Suit, with all the **advantages of the Raleigh label. The added convenience of our enlarged department** with facilities for giving quicker (and better than ever) alteration and fitting service to **America's favorite summer suit.**

RALEIGH HABERDASHER
WASHINGTON'S FINEST MEN'S WEAR STORE 1310 F Street

Shop in Air-Cooled Comfort—Store Closed All Day Saturday

Red-Nazi Deal Called Spur To Hurry Allies

Trade Negotiation Held Effort to Force Better Pact With England

By the Associated Press

Berlin, July 25.—Nazi Germany and Communist Russia, ideological opposites, have embarked at a time of grave international tension upon trade negotiations, announcing to the world that they are desirous of increasing the commerce between them.

Neither side believes it is yielding in its abhorrence for the political system of the other by perfecting machinery for bartering Russian raw materials for German industrial products.

That trade talks are resumed at this particular time is significant. It is evident from utterances and attitudes on both sides that these trade talks fit into the political maneuvers of both powers.

Believed Welcoming Talks

Foreign diplomatic quarters in Berlin are convinced that Joseph Stalin in Moscow welcomes the negotiations as a means of inducing the British and French to improve their offers for a mutual aid pact with Russia.

As for the Germans, their official spokesmen never fail to mention the possibility that Poland may find herself ground between the German and Russian millstones.

They do not go so far as to say that a German-Russian alliance may result, but they do say that "a strong national Russia with the Jewish influence eliminated" would "make an ideal partner" for Germany.

The purpose and scope of the present negotiations is explained by German authorities to be the following:

In 1926 a revolving credit of 300,000,000 Reichsmarks (about $120,000,000) was established for the purchase of German industrial goods by Soviet Russia. This arrangement worked so well and the Russians met all their obligations so promptly that trade between the two nations soon reached a figure of 800,000,000 Reichsmarks (about $320,000,000).

The volume decreased gradually, however, until last year it was less than 100,000,000 Reichsmarks ($40,000,000).

With Germany's tremendous rearmament program, however, the need of better Russian-German relations became evident. The present negotiations are a result.

What the Germans want to obtain on a much larger scale than hitherto is: manganese and other ores, lumber, gasoline and oil, and raw chemicals such as sulphur.

The Russians want chiefly machinery with which to manufacture all sorts of needsd tools and spare parts.

British-Russian Accord Reported

ENTENTE, from Page 1.

should be drawn up without waiting for the proposed triple alliance to become effective.

This compromise was said to have been reached in a conference in Moscow Sunday afternoon, and to have been approved formally when Lord Halifax consulted at the foreign office today with Soviet Ambassador Ivan M. Maisky.

The British and French, however, still do not see eye to eye with the Soviets as to how far the proposed alliance should go in opposing indirect aggression by the dictatorships against a Baltic nation bordering on the U. S. S. R. Russia wants to guard against the possibility of some coup which might permit a direct attack on Russia.

Soviet Submission Reported

French quarters reported tonight that the three powers now are near agreement that any internal putsch in any Baltic country—Finland, Latvia or Esthonia—or political reforms of such a nature as to place any of those countries under German political domination will be regarded as indirect aggression and provide for immediate tri-power consultation.

Such consultations might result in a decision to intervene with armed strength, but this will not be automatic as the Soviets first insisted upon. On that issue, French quarters said, the Russians appear to have submitted to the British view.

For the first time in several weeks the British press reported "substantial progress" in the negotiations at Moscow.

Seeks to Sidetrack Critics

The British government is known to be eager for concrete results before August 4, when Parliament is scheduled to recess, to offset widespread domestic criticisms of the terms of the preliminary agreement for formal negotiations with Tokyo over the Chinese-Japanese war and of the conversations between R. S. Hudson, secretary for overseas trade, and Dr. Helmuth Wohlthat, German economics official.

In the House of Commons Sir John Simon, chancellor of the exchequer, revealed Great Britain has offered Poland an additional $40,000,000 in export credits for the purchase of war materials.

Britain already has authorized a $25,000,000 loan to Poland for defense purposes. An agreement is expected to be reached shortly overcoming Poland's objections to spending the British loans in England.

Prime Minister Chamberlain today pushed plans for adjournment of Parliament ten days hence despite a growing demand that it remain to watch foreign policy.

London, July 25 (AP).—The Royal Air Force was reported today to be keeping a "keen watch" on England's east coast following the appearance in recent weeks of German military aircraft which may have crossed the English coast line.

The report was made by Capt. Norman MacMillan, the Daily Mail's air correspondent.

The German machines apparently have been engaged either on "specific exercises or normal routine training flights," Capt. MacMillan wrote.

He added that they had been noted particularly in the vicinity of the Thames and Humber River estuaries "on a number of occasions in the past few weeks."

It was pointed out that there was nothing in international law to prevent foreign military aircraft from carrying out exercises up to the 3-mile limit off the coast.

But, MacMillan asserted, "there is evidence, however, that certain German planes, flying at great heights, either singly or in groups of three, have actually crossed the English coastline."

"It is possible, of course," MacMillan wrote, "that faulty navigation by the German pilots is the explanation." In any event, he added, the planes had been "spotted by the R. A. F."

MacMillan said the German craft were first reported over the United Kingdom's territorial waters before Britain's first mass training flights to France July 14, so "there can, therefore, be no connection between these flights and the long-distance training flights of the R. A. F. over France."

Britain flapped her wings over Europe today in her third impressive show of aerial strength as 240 Royal Air Force heavy and medium bombing planes staged the greatest mass flight in the history of British aviation.

The air ministry estimated that between 1,100 and 1,200 officers and men took part in the flights.

The routes taken covered such widely separated areas as Paris, Lyons, the southeastern corner of the Bay of Biscay and the Gulf of Lyons.

Throughout the journey over France the British planes were "intercepted" by French fighters and reconnaisance craft.

Guest Violinist Ossy Renardy Confesses Love of Gang Films

Post Staff Photo

Ossy Renardy, 18-year-old virtuoso of the violin, will be guest soloist at tonight's "Sunset Symphony"

Here for Watergate Concert Tonight, 18-Year-Old Musician, Who Is Built Like a Quarterback, Made Debut at 13

By Scott Hart

Ossy Renardy, 18-year-old Viennese guest violinist at the Watergate Symphony (Erno Rapee conducting) tonight, arrived in Washington yesterday wondering how many people will hear him and what this environment will be like, this playing under the stars.

Renardy (nee Oskar Reiss), a violinist since 5 years old, a lover of good gangster pictures, football, ping pong and the vastness of America, is built like an American high school quarterback, but his manner has the hush of a violin in a mood.

He does the talking for himself, quietly, thoughtfully. Theodore Pashkus, 34, a neighbor of his in Vienna who instructed Oskar Reiss since he was 5 and who gave Reiss fame under the concert name of Renardy, lets the violinist do the talking.

But Pashkus did relate that Renardy at 4 years of age would steal into his Vienna studio and become absorbed in violin music. "He was interested," said Pashkus with gestures of his shoulders, hands and eyes. "It was no more than half a year before I saw . . ." But he held back on a public appearance until Ossy was 13.

The Viennese managers were doubtful of an unknown. Pashkus took him to Italy, under the name of Ossy Renardy. The Italian audiences would be kinder to an Italian boy, or to a boy with an Italian name, he reasoned. The critics hailed him. The name stayed put. This first triumph was in October 27, 1933. The rest were European triumphs.

But when all this was told, Ossy Renardy was fingering the Guadagnini violin (1775) that is insured for $8,000 and that he borrowed from Morris Joseph, a New York banker. Ossy knew Joseph through an acquaintance. He liked this violin better than the Strad he previously had been loaned. The tone? . . . Ossy stood up, drawing the bow, and his eyes left the world.

"See," said Pashkus. He meant that Ossy takes it all with the seriousness of genius. "From the first he was willing to work; and he progresses," said Pashkus, who taught him academically, too. "I am his teacher and his best friend," said Pashkus.

"He practices four or five hours a day and he rests a while before each concert. Girls? Well, I don't interfere. He goes to the beach and the movies.

"I like the good gangster movies," said Ossy. "But some of them are very dull."

"He likes football, but can't play," said Pashkus.

"Yes," Ossy was saying to a question. "My father and mother are still in Vienna. I am the only child.

"We have taken out our papers," said Pashkus.

"I will bring them here, my parents," said Ossy.

The symphony's agent introduced a press release: "Ossy Renardy, nee Oskar Reiss, is the only child of Adolph, formerly a waiter, and Rosa, formerly a laundress, who are often mistaken for his grandparents." Reiss, born in Hungary, was 52, and Mrs. Reiss, a native Bohemian, was 47, when Ossy was born.

"He will play the Paganini Concerto in D Major," said Pashkus. "He is regarded as one of the greatest interpreters." And for the encomes? Pashkus was asked.

Pashkus only smiled as if something must be held back—there must be some showmanship.

Nazi Air Force Plans Series of 'Raids' on Berlin

Berlin, July 25 (AP).—The German air force tomorrow will give the Berlin district an idea of what concentrated bombing attacks on a great population center will mean in war time.

The most extensive antiaircraft defense exercises in German history will begin tomorrow and continue for an undisclosed number of days, with a "blackout" every night.

Approximately every tenth Berliner somehow will be engaged actively in carrying out protective measures. The others will disappear from the streets and seek shelter in air raid cellars.

Common Sense About Constipation

A doctor would tell you that the best thing to do with any ailment is to get at its *cause*. If you're constipated, don't fiddle with makeshift remedies. Find out what's giving you the trouble!

Chances are you won't have to look very far if you eat just the things most people do. Most likely you don't get enough "bulk"! And "bulk" doesn't mean just a lot of food. It means a *kind* of food that isn't consumed in the body, but leaves a soft "bulky" mass in the intestines and helps a bowel movement.

If this is what you lack, your ticket is crisp crunchy Kellogg's All-Bran for breakfast. It contains the "bulk" you need plus the intestinal tonic, vitamin B_1—and it's not a drug, not a medicine!

Eat All-Bran every day, drink plenty of water, and join the "regulars"! Made by Kellogg's in Battle Creek. Sold by every grocer.

Russian Sub Sunk in Games, Berlin Hears

Craft Collided in Very Deep Water, Hitler's Paper Says

By the Associated Press

Berlin, July 25.—The fifth submarine disaster of the year was reported today by the newspaper Voelkischer Beobachter (Fuehrer Hitler's personal paper), which said a Soviet Russian ship had sunk off Murmansk in the Arctic Ocean with 34 men aboard.

The report, which was not corroborated from any other source, said the submersible had collided with another ship in naval maneuvers and gone down in deep water where the depth and a rough sea made rescue extremely difficult.

The newspaper, however, said a diver had been able to make contact with those inside by pounding on the submarine's hull. The fleet maneuvers were immediately halted. Murmansk is in northwestern Russia, 200 miles north of the Arctic Circle.

Voelkischer Beobachter's account was under a Moscow dateline and was based on "reports from Murmansk."

If true, the disaster was the fifth of the year beginning with the loss of the Japanese submarine I-63 on February 2 when 81 men went to their deaths.

The United States submarine Squalus sank with a loss of 26 lives on May 23, the Brtish submarine Thetis went down on June 1, with 99 men still in her hull, and the French submersible Phenix sank off Cam-Ranh Bay, French Indo-China, on June 15, with 63 men aboard.

(The accident was reported while Soviet naval officials were boasting of their newly-built naval strength. Admiral Nikolai Kuznetzoff, in a speech Tuesday, declared Russia had more submarines than any other country in the world. Warning Japan, he asserted the Soviet had more submarines than Germany and Japan combined.

(Jane's, authoritative publication on world naval strength, credits Soviet Russia with 134 submarines built and 30 building. Japan is reported to have 64 built and 12 building, and Germany 39 built.)

Flying Fortress Sets Two U. S. Speed Records

Passes Over D. C. Twice In 621-Mile Laps At 200 and 204 M.P.H.

A standard four-engine Army bomber, carrying 5½ tons of "pay" load, yesterday set a new national speed record on an "aerial speedway" crossing above Washington.

Traveling twice over a triangular course—Langley Field, Va., to New York City to Washington and back to Langley—the plane averaged 204 miles an hour on its first lap and 200.9 miles per hour on the second. New records were set for both 1,000 kilometers (621.4 miles)—the length of the course—and 2,000 kilometers, for the load carried, the War Department announced.

The B-17 flying fortress twice rounded the field observation tower at Bolling Field during the day, but each time was flying at too high an altitude to be seen from the field. Representatives of the National Aeronautical Association, however, clocked the plane by radio at the start, finish and turning points.

Both the 1,000 and 2,000 kilometer international speed records with 5,000 kilogram load (11,023 pounds) are held by Italy. On December 30, 1938, a three-engined Italian plane set a record of 250.976 miles per hour for 2,000 kilometers and 251.878 miles per hour for 1,000 kilometers. Army officials said, however, that this was a different type of plane and that special features were added to increase its speed.

The present flights, which have set five altitude and speed records in two days, are primarily designed to determine the capability of the Air Corps standard equipment under routine service conditions, it was said. The planes carry only normal operating equipment and have not been prepared in any way for attempts to break performance records, officials emphasized.

Commander of the record-establishing plane was Capt. Al Harvey. Lieut. I. R. Selby was co-pilot, while Sergt. Jess J. Barnhill and Private First Class Harold J. Nycum made up the crew. All are from Langley Field, Va.

U. S. Ratifies Pact to Pay More Canal Rent, Consult With Panama in Steps for Defense

A new basic contract governing the Panama Canal was established yesterday as the Senate ratified a treaty negotiated three yars ago with the Republic of Panama as a part of the Administration's "good neighbor" policy.

The pact revises the original 1903 treaty in many respects, increasing the annual rental of the Panama Canal, and requiring that the Latin-American state be consulted in matters concerning the defense of the canal. Heretofore the United States has had the right to move troops into Panama if necessary, without consulting its government.

Senator Johnson (Republican), of California, led a fight against ratification, charging the consultation proviso might weaken this Nation's ability to defend the canal.

The vote was 65 to 18, a two-thirds majority being necessary for ratification.

Proponents of the treaty argued that the interests of hemisphere defense would be advanced by making Panama a partner in the defense of the canal.

From New York, the Associated Press said refunding agents for the Republic of Panama had announced a plan to clear defaults on $15,000,000 worth of bonds held in the United States, on which interest of $3,500,000 has accumulated.

Under the new treaty, Panama will receive an annual rental of $450,000—the equivalent in currency of $250,000 in gold, which was the rate under the old pact. Panama has refused to accept rental checks for $250,000 in devalued American dollars since the United States went off the gold standard.

Since the payments are to be made retroactive to 1934, Panama will receive a lump sum of $2,580,000.

Two other Administration efforts for strengthening defenses moved forward.

President Roosevelt asked Congress to take steps to conserve the Nation's oil supply in the interests of national defense. Writing to Chairman Lea of the House Interstate Commerce Committee he asked the group to consider legislation providing a national policy on oil conservation. He suggested that a sub-committee might consider the problem of a co-ordinated program against waste in oil production this fall, so that legislation may be passed next year.

The House Military Committee gave approval to a bill permitting plane contracts to be awarded to the three lowest bidders in a procurement competition, instead of to the lowest as now provided.

LUNCH-TIME QUIZ with GORDON HITTENMARK

Every day this week through Saturday, Gordon Hittenmark dishes out tasty food questions and answers direct from the delicatessen department of Murphy's big F Street store. Listen in—or drop around and participate yourself. Prizes for participants.

WRC 12:15-12:30 DAILY

A NEW CAMERA WE'D LIKE YOU TO SEE...

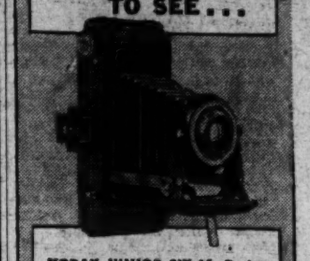

KODAK JUNIOR SIX-16, Series III, f.6.3 is a picture taker for today... simpler, faster, surer than ever. Come in and see its up-to-the-minute features... and its splendid snapshots (big ones, 2½x4¼ inches). With Eastman prices *down*—now only $16.

EASTMAN Kodak STORES INC. 607 14th St. N. W.

PUHL'S ANNAPOLIS WEST POINT COLUMBIAN PREPARATORY ★★SCHOOL

Formerly "Schadmann's"

30th year of successful preparation for West Point—Annapolis. In 1939 our boys ranked One—Two—Three for District of Columbia appointments In 1939 100% of successful Columbian students made grades sufficiently high to qualify for Naval Reserve. In 1939 13 Columbian students won Presidential appointments. Call at school for interview.

1443-45 Rhode Island Ave. N.W. Washington, D. C.

FORK UNION MILITARY ACADEMY

Fully accredited. Prepare for college or business. Able faculty. Small classes. Supervised study. Lower School for small boys in new separate building. Housemother. R. O. T. C. Fireproof buildings. Inside swimming pool. All athletics. Best health record. Students from 37 state and other countries. Catalog. 43rd year. Dr. J. J. Wicker, Pres., Box P, Fork Union, Virginia.

The Washington Post EDUCATIONAL DIRECTORY

Schools listed in this directory are personally known to and are recommended by the director of The Post's School Information Bureau. Schools interested in advertising in this directory are requested to call The Post School Department, NAtional 4200, Extension 212, regarding eligibility and rates.

Accountancy

BENJAMIN FRANKLIN UNIVERSITY 1100 Sixteenth St. N.W. at L. Pace Courses in Accountancy and Business Administration leading to B.C.S. and M.C.S. degrees. C.P.A. Preparation. Ask for 32nd Year Book. RE. 2262. Day and evening departments.

STRAYER COLLEGE OF ACCOUNTANCY B. C. S. and M. C. S. degrees conferred. Graduate course includes preparation for C. P. A. examination. Ask for catalog, or call for personal interview. Homer Building, 13th and F Streets. NAtional 1748.

Art

COLUMBIA SCHOOL OF COMMERCIAL ART Day Evening. General Commercial Art, Cartooning and Caricaturing, Commercial Illustrating, Fashion Illustrating, Interior Decoration and Agriculture, Architectural and Landscape Rendering. Start Now. Send for Catalogue. COLUMBIA "TECH," Est. 29 years. 1319 F St. N.W. MEt. 5626. FREE EMPLOYMENT SERVICE FOR STUDENTS AND GRADUATES. SUMMER CLASSES—CLASSROOMS AIR CONDITIONED!

NATIONAL ART SCHOOL DAY EVENING SUMMER CLASSES 1503 21st St. (21st at Mass. Ave.) DU. 2610. Study the Commercial Arts that pay. 23 YEARS EXPERIENCE. STUDENTS ASSISTED TO POSITIONS. Catalog on request.

Business and Secretarial

BOYD SCHOOL OF COMMERCE "ACCREDITED" Est. 21 Years. SECRETARIAL and ACCOUNTANCY Courses of COLLEGE Grade. Gregg and Boyd Shorthand. Typewriting, Bookkeeping, Accounting, Comptometer, all calculating machines. CIVIL SERVICE, resident and Home Study courses. English, Spelling. Beginners' and Finishing Courses. Day-Evening Sessions. POSITIONS Guaranteed Graduates of Complete courses. Opening hourly. No solicitors. Inquire NOW for Catalogue. NAt. 2340, 1333 F St. N.W.

MOUNT PLEASANT SCHOOL FOR SECRETARIES Exclusive Placement Service. Tivoli Bldg., 14th & Park Rd. COL. 3000.

STRAYER COLLEGE OF SECRETARIAL TRAINING A special eight-week summer course has been planned for college students and teachers, and for high school graduates who expect to enter college in September. Class forms July 10. Ask for catalog or call in person. Homer Building, Thirteenth and F Sts. NAtional 1748.

TEMPLE SECRETARIAL SCHOOL 1420 K Street N.W. NAtional 3288. Review and Advanced Classes throughout the summer in Shorthand, Stenotypy and Typewriting. Day and Evening School. Register in advance for Complete Secretarial Course. Day School, July 31, September 11, 19 and 25; Evening School September 11 and 25.

Diesel Training

WASHINGTON DIESEL SCHOOL 140 Que St. N.E. DU. 1576. COMPLETE COURSE—THEORY AND PRACTICE.

Drafting

COLUMBIA SCHOOL OF DRAFTING THE RECOGNIZED DRAFTING SCHOOL. All branches of Drafting, including Mechanical—Architectural—Patent—Topographic—Aircraft—Statistical—Electrical—Sheet Metal. Hundreds of graduates in U. S. Civil Service and private positions. Day & Evening Classes—FREE EMPLOYMENT SERVICE—Catalogue. Start Now! COLUMBIA "TECH" (Est. 29 years.) 1319 F St. N.W. MEt. 5626. SUMMER CLASSES—CLASSROOMS AIR CONDITIONED!

NATIONAL DRAFTING SCHOOL The Modern Accredited Drafting School. 1503 21st St. (21st at Mass. Ave.) DUpont 2610. A modern method of practical instruction in all branches of drafting. We equip you to pass the Civil Service Examination. INVESTIGATE OUR METHOD BEFORE ENROLLING. SUMMER CLASS.

Hotel, Club, Restaurant and Institutional

THE LEWIS HOTEL TRAINING SCHOOL Only school of its kind in the world teaching Hotel, Club, Restaurant and Institutional Management by Correspondence and Resident School. Correspondence courses begin any time. Resident day classes form Jan., Feb., Sept., Oct. 4 months duration. Free placement service. 23rd and K Sts. N.W. Phone Branch 6, MEtropolitan 4692.

Languages

BERLITZ SCHOOL OF LANGUAGES French, Spanish, German, Russian. Day and evening. Private or class instruction by world-famous Berlitz Method. 1115 Conn. Ave. NAt. 0270. INTENSIVE SUMMER COURSE. THERE is a BERLITZ SCHOOL in EVERY LEADING CITY of the WORLD.

LACAZE ACADEMY OF LANGUAGES 1336 Conn. Ave. MIch. 1937. Native teachers. 30 hours' summer course. FRENCH-SPANISH Conversational Method. Class: $22.50—Private: $45.00, Terms.

Stenotypy

TEMPLE SECRETARIAL SCHOOL 1420 K Street N.W. NAtional 3288. STENOTYPY—THE MACHINE WAY OF TAKING DICTATION. Theory and Advanced Classes. Day and Evening Schools. Dictation Classes, 40 to 200 words a minute, including Court Reporter.

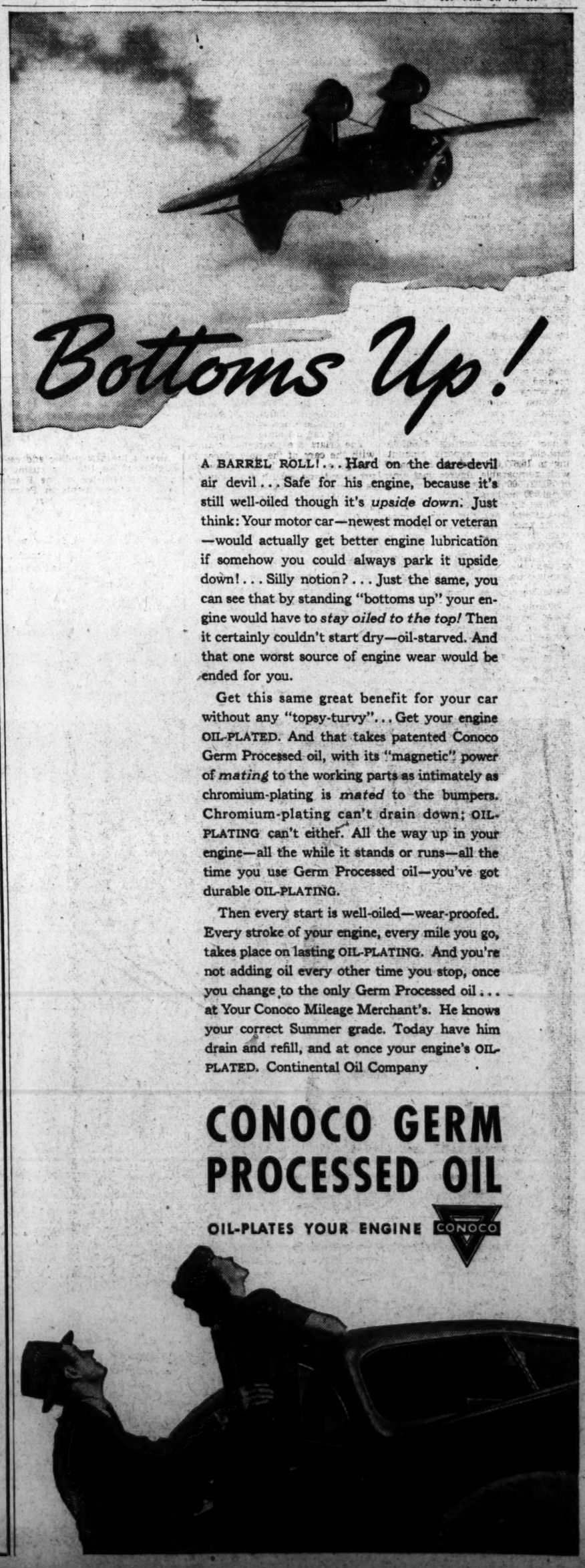

"ANYWHERE YOU WANT"

We call for your packages at your residence or place of business and deliver them carefully to any address you give, without extra charge, in all cities and principal towns. Convenient, economical, sure. Phone us for service.

RAILWAY EXPRESS AGENCY INC.

1839—*A Century of Service*—1939

• RESORTS •

Ocean City, Md.

THE RIDEAU ON BOARDWALK FREE PARKING $17.50 up with meals. Mrs. L. Hastings, Mgr.

BREAKERS On the Boardwalk Modern Conveniences Ph. 76. C. H. Timmons

HASTINGS HOTEL On Boardwalk. Private Baths. Parking Space. Special rates until July 25. MRS. CHAS. LUDLAM.

MAJESTIC OCEAN FRONT July Rate. $3.50, $4.00 and $4.50 daily. $18.00, $27.50 and $35.00 weekly room and meals. Free Parking.

ROOSEVELT HOTEL On Boardwalk at Division St. American Plan Phone 42 for Rates

Ocean City, N. J.

BELLEVUE Ocean at Eighth St. Bathing Privileges. Elevators. Central. J. J. McConnell, Mgr.

Wildwood, N. J.

MANOR HOTEL 24th to 25th St. on Surf Ave. Formerly MUSHER'S Wildwood's Largest & Finest Jewish Hotel WEEKLY AMERICAN VACATION PLAN 18.50 Up TWO PERSONS IN ROOM Elevator—Bathing From Hotel Free Parking

Virginia Beach, Va.

HOTEL CHALFONTE VIRGINIA BEACH, VIRGINIA. On ocean front. Modern. Every convenience. Cuisine unexcelled. Old Virginia cooking. Surf Bathing. Golf and Sports. Booklet.

Ocean View, Va.

ATLANTIC HOTEL OCEAN VIEW, VA. Directly on Chesapeake Bay. Attractive, modern, homelike. Southern cooking. Excellent boating, bathing and fishing. Booklet and rates on request.

Buck Hill Falls, Pa.

The INN BUCK HILL FALLS, PA. Only 6 hours to this 5000-acre mountain beauty spot. 300 fireproof rooms, 8 clay tennis courts, 27-hole golf. Olympic-size outdoor pool; riding. Selected clientele. Wash. Off., 743 14 St. N.W., Nat. 2696

U. S., Business Join to Boost Domestic Trade

'United Front' Seeking Methods, Commerce Official Reveals

A "united front for recovery" has been formed between business and governmental leaders to foster internal commercial activity and trade with Latin America, Undersecretary of Commerce Edward J. Noble revealed yesterday.

Studies of business needs are under way and precise recommendations for aiding commercial enterprise are being sought by the group, he said.

Among problems under consideration are barriers to trade between States, regional financing of local industries, low-cost housing and modernization of building trades codes and wartime industrial mobilization, he declared.

Bureau Looking Homeward

Pointing out that the Bureau of Foreign and Domestic Commerce in the past has devoted 80 per cent of its efforts to aiding American international trade, the Undersecretary said re-orientation of the agency's activities to increase its work for domestic business is already in process.

He added the Commerce department in general has "plenty of fact-finding services but is pretty short on its interpretative staff."

In the field of foreign trade, Noble asserted the main problem was "finding out exactly what additional imports the United States is able to take."

Export Bank in Touch

After remarking that the trade agreements were "a great help" and that potential markets for United States products lay in Latin America, he stated that payment for additional exports could only be obtained by increasing imports.

Close co-operation between the Export-Import Bank and the State Department is being maintained, he said, to aid in solving the difficulty.

Concerning foreign trade, the Commerce Department said, meanwhile, that the United States sold $320,864,000 more merchandise abroad in the first half of the year than it purchased from foreigners.

The export excess, however, was only about half the size of the unusually large excess piled up in the same period last year.

Exports in the first half of 1939 totaled $1,415,427,000, and imports $1,094,563,000. In the same months last year, exports amounted to $1,590,788,000, and imports $960,955,000.

Farm Shipments Off

The department attributed the decline in exports partly to lower commodity prices, but primarily to decreased volume shipments of cotton, wheat and corn.

Cotton exports of 752,287,000 pounds in the six months were only about half of the average for the same months in the last ten years. Wheat exports, totaling 47,963,000 bushels, and corn exports, amounting to 16,677,000 bushels, compared with comparable figures last year of 50,327,000 bushels of wheat and 97,614,000 bushels of corn.

These figures formed part of the background for the forthcoming cotton export subsidy and other efforts to promote foreign sale of American grains.

The gain in merchandise imports spread over virtually all types of commodities except whisky.

State Department Changes

Meanwhile, it was learned at the State Department that a reorganization of the foreign service within the next six months is contemplated.

The move has been made essential by the recent transfer of 114 commercial and agricultural attaches to the service, officials said.

The attaches will be continued at their duties until a survey of the situation at each post can be made. The State Department is considering various organization proposals, including a special "commercial and agricultural reporting service," it was said.

Bureau Without Head

The Bureau of Foreign and Domestic Commerce, without a director since February 1, faces another six-month period without a formally appointed head, unless a director is chosen within the next two or three days, in time for Senate confirmation before its expected adjournment a week hence.

It was disclosed yesterday that Edgar W. Smith, of New York City, General Motors Export Co. vice president, would probably be unable to accept an offer to head the bureau.

Anyone chosen while Congress is absent would be obliged to serve without pay and would not have a clear definition of authority, officials declared.

Franciscan Custos of Holy Land Arrives Reticent on Strife

Post Staff Photo

The Most Rev. Albert Gori (center), custos of the Holy Land for the Franciscan Order, with Mgr. Joseph M. Corrigan (left), rector of Catholic University, and the Very Rev. Leonard Walsh, O. F. M., commissary of the Holy Land

The Most Rev. Albert Gori, Who Has Charge of 60 Monasteries, Is Celebrating 25th Anniversary of His Ordination

"No, no, no, no . . . No politics!" That was the only comment upon the present conflict in Palestine that could be elicited from the heavy-set red-bearded Franciscan friar, the Most Rev. Albert Gori, O. F. M., custos of the Holy Land for the Franciscan Order, who arrived here yesterday.

Speaking furiously in Italian to his interpreter, the Rev. Theo Bellorini, who came with him from Palestine, the custos, who speaks little English himself, insisted he must maintain a rigorous impartiality toward political issues in the Holy Land.

The custos, who is in charge of 60 monasteries in Palestine, Syria, Cypres, Turkey, Italy and the United States, is celebrating the twenty-fifth anniversary of his ordination. He commemorated the silver jubilee at the Franciscan Monastery Chapel yesterday morning with a solemn high mass.

The Mount St. Sepulchre Monastery, 1400 Quincy street northeast, at which he is staying here for five days, is his authority. Twenty of its friars are serving in the Holy Land at the present time. The 60 monasteries contain a total of 450 monks.

Father Gori, who refused emphatically to discuss even the attitudes of the Arab and Jewish population in Palestine, became quite amiable when asked to talk of the work carried on by his order.

The friars are concerned mainly with the care of the holy places in Palestine. They have recovered, preserved and rebuilt from ruins a large number of shrines and at present are reconstructing the Sanctuary of the Visitation in Aim Karem.

Aided by 70 nuns under the custos' authority, the friars maintain in the Holy Land two secondary and 30 parish schools which contain about 6,000 pupils. Two orphanages in Palestine and one in Egypt care for 230 children.

The old tradition of the monasteries, that of providing succor to the needy, has been continued. Research in archeology, philology and history is carried on at most of the monasteries.

Father Gori was the principal of a college in Alleppo, Syria, and taught philosophy there for 18 years before becoming custos of the Holy Land 2½ years ago.

The 50-year-old custos, who was born in Florence, Italy, was honored by a midday dinner yesterday at Pilgrimage Hall on the monastery grounds here.

Among the important Catholic clerics in Washington who visited him yesterday and attended the dinner were the Mgr. Joseph M. Corrigan, rector of Catholic University; the Rev. Arthur O'Leary, S. J., president of Georgetown University, and the Mgr. Leo. Binz, secretary of the apostolic delegate.

Addresses of welcome were given at the dinner by Mgr. Corrigan, Mgr. Eugene J. Connelly, pastor of St. Peter's Church; the Very Rev. Ferdinand Gruen, O. F. M., and the Very Rev. Leonard Walsh, O. F. M., commissary of the Holy Land. The toastmaster was the Rev. Herbert F. Gallagher, O. F. M.

Giving the first public address in English of his life, the custos explained that some of the Franciscans accomplishments in Palestine were due "in great part to the generosity of this Nation."

U. S. Orders More Agents To Louisiana

Has 'Scores of Leads' in WPA, Mail, Tax and Oil Cases, Says Justice Aide

By the Associated Press

O. John Rogge, head of the criminal division of the Justice Department, disclosed yesterday he was rushing an augmented staff of investigators to Louisiana to follow up many "leads" concerning possible violations of laws pertaining to WPA, mail fraud, income taxes and "hot oil."

The attorney told an impromptu press conference he had just completed a flying trip from Louisiana to Washington to lay details of the situation before Attorney General Murphy and to draft new lawyers, experts and investigators to speed up the Government's activities.

[At Baton Rouge, dispatches reported, the Parish grand jury last night indicted L. P. Abernathy, resigned chairman of the State highway commission; A. K. Kilpatrick, of Monroe, his business partner, and Dr. James Monroe Smith, former president of Louisiana State University who already faced more than a score of Federal and State charges.

[There were 11 indictments in the report. The first, naming Abernathy and Kilpatrick, charged an offense involving $9,231—Abernathy for receiving benefit from a contract between Louisiana State University and the Standard Office Supply Co., and Kilpatrick for aiding and abetting him. Abernathy was a member of the L. S. U. board of supervisors under which Smith served. The other indictments against Abernathy and Kilpatrick charged the same offenses but on different dates and for different amounts.

[Tonight's indictments charging Smith with embezzlement of $100,000 from the City National Bank of Baton Rouge, apparently was returned to correct a technicality in an earlier indictment.—Editors note.]

Questioned about his decision to reinforce the legal and investigative staff now at work in Louisiana, Rogge said he had received "scores" of leads. He declared he did not know whether these would pave the way to new indictments.

When asked to comment specifically on development of the Federal cases, Rogge merely said, "Where there is smoke, there is fire."

"We Mean Business"

"We mean business down there. We are bringing the best men. We wouldn't be going to all that trouble if the Attorney General and I didn't mean business," he said.

"We are following out all leads as to possible violations of Federal statutes."

He emphasized anew Attorney General Murphy's pledge of last week that the investigation would be pressed without favor despite any possible relationship between those under investigation and persons in the Federal Government.

"It isn't going to make ont bit of difference—even if the trail should lead to the Department of Justice," Rogge said.

His remark concerning "hot oil" leads recalled that the Government already has launched an investigation of Louisiana's oil industry—the fourth largest of any State.

Va. Coal Is Shipped To Shanghai Firm

New York, July 25 (AP).—A series of coal shipments from Virginia to the Shanghai Power Co. in China, which normally obtained the supplies in the Far East, has begun.

The Shanghai company is a subsidiary of the American & Foreign Power Corp., whose representatives said today the shipments were made because of present low transportation costs.

Her Alimony Spent On 'Oomph' Girl

Associated Press WIREPHOTO.

MRS. ZELMA DEWAR, former wife of Frank Dewar, who earns $100 a week trimming down films in a Hollywood studio, charged her husband, in an affidavit filed in a Los Angeles court, with squandering money on Ann Sheridan which should have been paid as alimony. She said Dewar is $335 behind. Said the red-haired "Oomph" girl, "Humph! It's perfectly ridiculous"

Playground Chief Named Assistant

PLAY, from Page 1.

Commissioner David McCoach and C. Melvin Sharpe, sub-committee emmbers, the names of candidates orfall positions in the reorganized recreation system, and a tentative salary scale.

Barrett must operate the crereation system on a budget $30,000 under the combined appropriations fo the Playground and Community Center departments in the old dual organization.

Additional parking restrictions to expedite traffic and make streets safer were announced yesterday by the Commissioners, as follows:

E street, on the north side, from Pennsylvania avenue east to the first alley, no parking at any time. From the entrance space in front of the Red Cross Building between Seventeenth and Eighteenth streets, on the south side, to the first driveway east of the entrance, no parking from 8 a. m. to 6 p. m.

Irving street, between Fourteenth and Kenyon street, no parking on the north side at any time.

Newton street, from Sixteenth street to Mount Pleasant street, no parking on the south side at any time, except between Sixteenth and Brown streets on the south side parking shall be permitted on Sundays from 8 a. m. to 1 p. m.

Wisconsin avenue, from M street south to the first alley, no parking between 4 and 6 p. m. on the east side.

At the same time the Commissioners designated Twining Square, from Pennsylvania avenue southeast, to the first alley, for southbound traffic only.

Gunmen Slay Music Expert By Mistake

Shot Down in Street From Car, Victim Had Held Job 22 Years

Special Dispatch to The Post

New York, July 25.—Irving Penn, 42-year-old executive of a music publishing firm, was shot to death this morning by an unidentified gunman in what detectives decided was "murder by mistake."

Penn was passing Trinity Lutheran Church when a sedan, which had been parked across the street, headed west, made a U-turn and drew up beside him.

Two men were in it, according to Harry Lang, who saw the shooting. One of them got out on the running board and fired five or six shots from a revolver, then the car sped away.

Five Bullets Struck Him

Penn was a man of peculiar stature, being 5 feet 5 inches tall and weighing 260 pounds. Five bullets struck him. As Lang rushed up to him he was muttering, "Get me a doctor; I'm hurt." Taken by ambulance to Fordham Hospital, Penn was questioned by detectives in moments of consciousness.

According to police he told them he knew no reason for anyone to shoot him and said he had no enemies.

The police learned that Penn lived with his wife, Mrs. Jane Penn, and two daughters, in a modest flat. He had been employed by the music firm for 22 years, rising from office boy to head the department of publication and royalties.

Death Car Was Stolen

Mrs. Penn and three fellow employes were among those questioned. All said the slain man was a home-loving person who rarely went out evenings and who was well liked by people among whom he worked.

The automobile, said by police to have been stolen, in which the gunman rode, was found soon after the shooting, not far away. In the car was a .32-caliber Colt revolver holding six discharged shells. Under the automobile was a .32-caliber pistol, fully loaded, wrapped in a newspaper.

'Mercenary' Wife Denied Support

Pittsburgh, July 25 (AP).—Three judges who ruled Mrs. Grace Latus Cochran, 28, married her husband with "mercenary intentions" today denied her plea for a support order.

Reed Cochran, 41, whose parents left him $200,000 in trust, and Miss Latus were married a year ago at Cumberland, Md., but never lived together, it was testified.

Mrs. Cochran had asked permission to live with her husband and at the same time receive separate support.

CAMERAS and photo supplies
CAPITAL CAMERA EXCHANGE
"Washington's Original Camera Exchange Store"
1003 Penna. Ave. N.W.
ME. 8898 NA. 8933

WOODWARD & LOTHROP
10th 11th F and G Streets Phone DIstrict 5300

Sparkling Diamonds

in rings exceptionally fine at

$110 to $750

Whether you wish a wise investment or a thing of beauty, your choice from this group of rings is well advised. Strikingly lovely are:

A—Beautiful zircon, framed by eighteen platinum-set diamonds. Yellow gold shank $200

B—Platinum and diamond dinner ring, paved with five rows of brilliant matched diamonds $270

FINE JEWELRY, FIRST FLOOR

BYRON'S
CINE SPECIALISTS
TAKE BETTER PICTURES WITH
BOLEX MOVIE CAMERA
BYRON'S 625 15th N.W. NEXT TO KEITH'S NA. 1000
SPECIALISTS IN MOVIE EQUIPMENT

New 1940 G-E Radio
Model H-87
27% Less Than Last Year's G-E Price Levels

WOODWARD & LOTHROP

To give you a quick idea of the tremendous values that G-E Radio offers, the new 1940 G-E Model H-87 featured here is actually priced 27% lower than the nearest comparable G-E model of last year. And it offers you more new features, more improvements — more performance — more beauty of cabinet design . . $79.95

Model H-87 features—8 tubes, 3 bands, 9 Feathertouch tuning keys, new 14-inch Dynapower Speaker, new Super Beam-a-scope, new Visualux dial, 10 watts output. New Driftproof Station Setting. New Floodlighted Station Finder, New Super-power Chassis.

Equipped to Receive Television Sound—the new 1940 General Electric Radio is equipped with the new G-E Television Audio or Phonograph Key. It supplies the "voice of television" through the radio loudspeaker—when used in conjunction with any G-E Television Picture Receiver.

Liberal Trade-in Allowance Convenient Deferred Payments May Be Arranged on Radio Purchases of $25 or More

RADIOS AND VICTROLAS, FOURTH FLOOR

GENERAL ELECTRIC

New 1940 G-E Model H 520 with built-in Beam-a-scope, Dynapower Speaker, Feathertouch Tuning (four keys), Drum Dial Station Selector, five G-E pre-tested tubes, **$16.95**

New 1940 G-E Model H 610 with built-in Beam-a-scope, 5-inch Dynapower Speaker, Feathertouch Tuning (four keys), airplane-type dial, tone monitor circuit, six G-E pre-tested tubes..... **$19.95**

Television Audio or Phonograph Key. Supplies "the voice of television" through your radio's speaker when used with sight receiver.

New Super Beam-a-scope ends need for aerial and ground wires—reduces local static and objectionable noises. Provides finer reception.

New 14-inch Dynapower Speaker. Another G-E Radio first—developed in G-E "House of Magic" Laboratories. Trouble-free—long-life performance.

New Sight-Angle Visualux Dial. One of the easiest-to-read dials you have ever seen. Kilocycle numbers are edge lighted for maximum visibility.

WOODWARD & LOTHROP

Sterling Silver

serves your Sunday supper parties smartly

A—Bouillon cups of Sterling silver hold insets of fine Lenox china. Set of eight $50

B—Salads achieve new luster when served from this bowl of Paul Revere inspiration ... $75

C—Hand-wrought salad fork and spoon serve you with great distinction. Set $40

D—A prodigious array of sandwiches may be passed on this beautifully simple Sterling Silver plate, sixteen inches in diameter. With effective gadroon border. $60

Other Sterling Silver Serving Pieces, $5 to $150

SILVER ROOM, FIRST FLOOR

Va. Police Hunt Brunette, 2 Men In 2d Kidnaping

Alexandria Boy Tied To Tree Near Falmouth After Trio Took $27

Virginia State authorities and Alexandria police joined forces last night in a search for two young men and a brunette girl whose partnership in robbery and abduction has operated successfully over a large section of Virginia and who are believed headed for expansion into Maryland.

Their latest victim was Roy Allyn, 19-year-old Virginia Polytechnic Institute junior, whom they abducted from his summertime job at an Alexandria filling station last night and robbed of $27 and abandoned tied to a tree along a deserted road 70 miles from the city.

During the ride, Allyn said, the trio talked about a filling station between Washington and Frederick, Md., that looked like a "good" prospect for a holdup. The driver of the car, Allyn related, promised to pay the place a visit as the three discussed plans of driving to the New York World's Fair.

Told to "Come Along"

Allyn, who lives with a widowed mother, Mrs. Hazel Allyn, East Maple street, was working alone in the Springman gas station on the Washington - Richmond highway near Hunting Creek, when a machine drove up at 10:30 Monday night.

The holdup occupants of the car staged so resembled tactics used by three men and a girl in a Richmond robbery last week that authorities believe the trio to be the same.

Two men got out of the car, covered Allyn with a pistol and ordered him to "come along with us." Forced to lie on the car floor with an armed bandit guarding him, Allyn said he was driven a "long time" before the car came to a halt on a lonely stretch of road and the driver got out and covered the license plates with rags.

Then he was taken to a tree and bound with new rope. Fifteen minutes after the bandits fled, Allyn said he had worked himself free to discover that he was near Morrisville, on the Falmouth-Warrenton road, 20 miles from Falmouth.

Girl Quiet on Ride

After a 5-mile walk, a motorist gave him a ride into Fredericksburg, 25 miles away, where Allyn reported his adventure to authorities. Alexandria police were notified of the crime at 4:10 a. m.

Allyn said that throughout the journey the girl, who appeared to be about 20 years old and whose description tallied closely with that of the brunette companion of the Richmond robbers, was silent. She sat in the front seat with the driver, he said.

One of the bandits, however, was talkative. He spoke of having served a sentence in a penitentiary and of his expectation of staying in the "holdup business until Christmas." It was he, Allyn related, who revealed the trio's plan to have a whirl at the fair.

Allyn described the men as being about 20 and 30 years old. Other than such details of their description as Allyn was able to give them, authorities hoped to establish the identity of the bandits from fingerprints believed to have been left on soft drink bottles they handled at the gas station.

Melvin Cole, 17, Richmond gas station attendant, was believed to have been the trio's first victim. He was robbed and left tied along a lonely road last Thursday.

News of Capital Night Clubs

By Mary Harris

HATS OFF TO THE BROWN DERBY! The town's premier nut factory, the Brown Derby, will reopen for the fall Friday. Big Al Simmonds will again be at the amusement helm and his right bower, George Berg, will again dish out the pianistics.

Screwball fun is the Brown Derby's specialty, and they're proud of it. They have a right to be. For the B. D. has always been a favorite gathering spot for those carefree souls who prefer their good times highly seasoned with insanity. We can't get Al down to earth about where he's been all summer. He says that he and George have been on a vaudeville tour. But there's vaudeville wherever Al and George park. P. S. Al was married to a charming lady last Thursday. Now, does that sound like vaudeville?

RIVIERA TO BE ENLARGED? *There's talk about enlarging the Lounge Riviera this fall. The room can be easily extended into the main dining room of Hotel 2400 Sixteenth Street. Quite a number of week-end patrons at Riviera have had to sit in the dining room lately and go back and forth for dancing. So it looks as though the enlargement may be in order.*

DEATH DEFYING FEATS are thrilling Shoreham Terrace crowds. Conjurer Paul Duke swallows a couple of dozen razor blades (sharp ones, too), then pulls them all neatly threaded on a string. Capt. (Speed) Phoenix leaps from a 120-foot tower into an incredibly small net. It must look like a postage stamp to him from his perch on the tower. The wind was blowing a gale Monday night and everyone breathed a sigh of relief when the captain landed all in one piece.

Special: Dancers Gary Leon and Tut Mace will star on the Terrace next week. We don't know that the Shoreham management will appreciate our telling this, but we think you should know that Gary's the lad whose co-respondent technic made such diverting reading in Rudy Vallee's divorce case.

ACCIDENTS WILL HAPPEN. *Rainbow Room's Milton Davis went out to Maryland Gardens last Sunday just to hear Harold Veo and orchestra. In honor of Milt, Harold was really giving his violin whatfor when, ker-snap! the end of the fiddle pulled off and all the strings flew right up in Senor Veo's glasses. "Drat the luck!" said Harold. "Tee-hee!" snickered everyone else.*

TAHITI INTO HOUR GLASS. That Tahitian war chant being done by the Cocomos at Hour Glass is the most unusual number you'll hear around town. Tahitian music is radically different from Hawaiian—more primitive, more highly rhythmed, devoid of the sugary sentimentality of Hawaiian melody. If you like Ravel's great "Bolero," you'll like a Tahitian war chant. Credit to the Cocomos for producing a real novelty.

La Conga! As Diane and Del Campo go into this tropical dance hurricane at the Lotus

REMARKABLE PEOPLE. Manager Huey Liang, of Bamboo Gardens, whose splendid barytoning of "One alone," from "the Desert Song," gives the final touch of satisfaction to his rollicking new "Dance Cocktails" revue. Mr. Liang is going to sing a Chinese song, and in Chinese robes, next week, he promises.

Singer Penny Ford, of the Metronome Room, can memorize the lyrics of any song in five minutes, never carries a script to the bandstand. What's better, if she forgets a word or two, she can ad lib so cleverly you'd never know it.

Jack Manning, of the Hi Hat, after finishing his first week at Hat and playing approximately 375 numbers, has not been "stumped" on a single request number.

Jole, of Mayfair, is both a fine musician and fashion expert. She's now concocting a new frock and hat of brown jersey, with touches of rose that's the last word in high style.

"Tiny" Hill, the overwhelming "Giant of Swing" who will come to Glen Echo next Monday. He weighs 350 pounds and is 6 feet tall. We're all in a dither waiting for his picture.

Peter Borras, of the Madrillon, knows as much about literature and international affairs as he does about the restaurant business. And that's an awful lot.

Owner Tom O'Donnell of O'Donnell's Farms. Because he's making O'Donnell's "plantation dinners" in the countryside as famed as O'Donnell's seafood downtown.

The anonymous (he prefers it that way) gentleman on the Roger Smith roof garden who broke down and told the truth about the Saturday night he spent hunting night life in Baltimore. He said the night spots in Baltimore were about as hot as a tray of ice cubes.

The unidentified lady in the Mayflower Lounge who wore the maddest hat of the year. It was just one big daisy and parked mostly over her right eye.

Bert Bernath, of the Carlton Lounge, who is a compendium of both musical information and night club history.

Owner-Manager Irving of the Uptown. Because he's trigger-quick on repartee, knows all the answers before you ask the questions.

Pastor Freed, Tells Of Arab Kidnaping

KIDNAP, from Page 1.

father at the Jerusalem Y. M. C. A.

Father and son embraced with tears of joy.

"Gee, pops, I'm glad to see you, pops," cried the young minister.

The son was immediately taken to a private room and given warm food in an effort to ease his stomach pains.

He ripped off grimy clothing, supplied by his Arab captors, took a shower and shaved, all the while talking lively to his father and his friend, the Rev. Clifford Moore, of Akron, of being hidden in a dry well in the desert.

While Goldner talked a physician completed his medical examination and announced his condition good except for exhaustion, diarrhea and bites from sheepticks while in captivity.

Goldner related that he left the gang's latest hiding place near Hebron shortly after noon, after he and his captors had kissed each other on both cheeks and had sworn "eternal friendship."

Thought End Was Near

Goldner said the captors "treated me fine, but there was once or twice when things came to a close shave, and I though the end was near . . . I tried by best to keep up my spirits by singing songs, learning Arabic, playing cards and other games with my captors."

However, he said, the Arabs were anxious about his welfare, and when they parted the rebel leader returned his gold watch and other effects taken from him at the kidnaping. The leader explained he understood the watch was a present from Goldner's wife, and therefore highly valued.

The pastor said he had pledged his word not to reveal his captors' identities. He said he was ignorant of his whereabouts throughout his captivity. Although he sometimes saw the lights of villages, his captors never took him close.

After receiving congratulations from United States Consul Wadsworth. Goldner was put to bed for his first night of uninterrupted rest since his journey to Mar Saba on the Dead Sea which ended in his capture July 18.

The physician refused to allow him to be disturbed for an official statement when police arrived shortly after he went to sleep.

"I am speechless with joy and happiness," said the elder Goldner, 67, who was taken captive with his son but released two days later to arrange a ransom. "My prayers and those of thousands of friends have been answered. My indebtedness to Wadsworth, Miller (A. L. Miller, Y. M. C. A. secretary), and many friends will be impossible to repay."

Wife Is Overjoyed.

Cleveland, July 25 (AP).—A week of tearful uncertainity ended today for the Rev. Gerould R. Goldner's young wife.

Mrs. Goldner, 29, was overjoyed when press cables telling of the pastor's release by kidnapers were relayed to her. Two hours later she received direct word from her husband—a cable signed "Jerry." It said:

"Free. Happy."

Lost Boy Scout Found in Woods

LOST, from Page 1.

hospital, to assure them of his safety.

"I'm all right, mama," he told his mother, nearly hysterical with joy.

Mother Sets Out for Camp

"I love you" was all the father was able to say, and the mother set out at once for the camp, 8 miles from the Millinocket-Houlton highway. The father, suffering an eye injury received during the hunt, was unable to leave.

The worst of the boy's injuries was a hip sore apparently suffered in a fall. His body bore many deep scratches and he was badly bitten by moquitoes and flies.

He had subsisted on berries, the boy told McMoran. A physician said his condition was "fair" and that he would recover.

Made Use of Scout Lore

Young Fendler told McMoran he had followed mountain streams in the belief they would lead him to human habitation. He made full use, he explained, of the nature lore he had learned as a Boy Scout.

His clothes had been torn from his body by the brush and rocks.

The slender youth became lost Monday afternoon last week when he went ahead of his father and some other companions in starting descent of the rugged mountain. A few minutes later, just before a hail storm swept the summit, his companions rushed to overtake him but did not find him.

Several times searchers picked up what they thought was his trail, but each time bloodhounds were unable to follow the clews.

Hounds Trail Lost Boy

Laporte, Minn., July 25 (AP).—Bloodhounds came to the aid today of 300 possemen who set out on what was believed a fresh trail in their hunt for 6-year-old Russell Jensen, missing in the dense Paul Bunyan State forest since yesterday.

The child disappeared after following his father, Curtis, and his uncle, the Rev. Roy Olson, of Minneapolis, to the beach of Lake Kabekona, where they were fishing. He was last seen walking along the beach and his tracks led into the woods.

Treacherous swamps in which the boy could easily lose his life dot the forest. Besides lack of food and possible inability to find water, the boy's endurance would be further weakened by the swarms of mosquitoes which plague woodsmen at night.

10-Fold Increase In Household Centers Asked

Asking for $10,000,000 which would increase 100 WPA household training demonstration centers to 1,000, Edgar G. Brown, president of the United Government Employes yesterday voiced the demands of colored Federal workers in a 10-point program presented to Col. F. C. Harrington.

The U. G. E., which daopted a non-strike policy during the WPA walkouts, believes the expansion would result in the training of 100,000 women now on relief rolls for ultimate jobs in private and institutional service.

Further items list enrollment in CCC camps for young men whose families are no longer deriving income from WPA; blanketing in to the National Youth Administration of young men and women who are dependents of former WPA workers; repeal of the 30-day furlough; recertification of those dropped and establishment of self-help co-operative colonies near towns and cities for those dropped.

Human Judgment Blamed for 89% Of Traffic Deaths

Eighty-nine per cent of 1938's traffic fatalities resulted from failure of human judgment, according to a National Safety Council survey released yesterday in Chicago. Only 7 per cent of the fatal crashes were attributed to mechanical defects in automobiles. Four per cent were ascribed to highway defects.

Nineteen per cent of all drivers involved in fatal accidents were speeding, the council figures show. Driving on the wrong side of the road accounted for 8 per cent of the toll and violation of right of way at intersections for 5 per cent.

"The pedestrian is far from blameless," the council reports. "In more than two-thirds of all fatal pedestrian accidents in 1939 the pedestrian either was violating a traffic law or acting unsafely."

Chief sources of danger to pedestrians, according to the survey, are use of rural highways as sidewalks and jaywalking in cities.

DICK'S GRILL
1219 E ST. N. W.
Entertainment Nightly
WE SPECIALIZE IN
SOFT SHELL CRABS
HARD SHELL CRABS
FRIED SHRIMP

UNTIL SAT., JULY 29 ONLY—
CARL LORCH
ON MON., JULY 31
"TINY" HILL
"THE BIG FELLOW"
"ORKS THAT ARE"
GLEN ECHO

MARYLAND CLUB Gardens
DINING in an atmosphere of enchantment.
DANCING to the smooth music of
VEO, his violin, and orchestra
NO COVER
Dinner from $1.25
On the Marlboro Pike
HILLSIDE 0600

EVELYN KNIGHT
ARTHUR TODD
play and sing
KING COLE ROOM
820 Conn. Ave.
ALSO THE HOUR GLASS

AIR COOLED
Mid-Summer Revue
Margie May
Dorothy Webster
Michael Twins
Alice Mack
Bernice Reid
& Others
Revues: 1, 7:45, Midnite
Luncheon, 45c
Dinner, 75c
AL NORTON & His ORCHESTRA
Marion Dawn, Vocalist
LIMBO Gardens
14th & H STS. N. W.
NEVER A COVER CHARGE

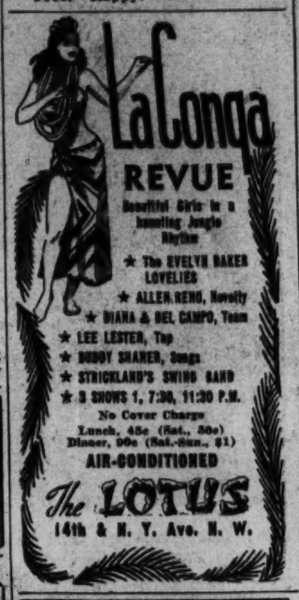
La Conga
REVUE
Beautiful Girls in a haunting Jungle Rhythm
★ The EVELYN BAKER LOVELIES
★ ALLEN RENO, Novelty
★ DIANA & DEL CAMPO, Team
★ LEE LESTER, Tap
★ BUDDY SHAKER, Songs
★ STRICKLAND'S SWING BAND
★ 3 SHOWS 1, 7:30, 11:30 P.M.
No Cover Charge
Lunch, 45c (Sat., 50c)
Dinner, 90c (Sat.-Sun., $1)
AIR-CONDITIONED
The LOTUS
14th & N. Y. Ave. N. W.

★ Special Pleasures TONIGHT in the RAINBOW ROOM ★
FAMOUS MEYER DAVIS MUSIC
Dollar Dinner Dance served 5 to 9. Delicious, complete. No "extras" to pay. $1
Milt Davis at the Novachord 5 to 6:30 and during intermissions.
On Col. network (WJSV) Wed., Fri., 10:45 to 11 p. m.
Dancing 5 to 9 and 10 to 1. No Cover. (Min. Sat. ONLY, $1 after 9 p. m.)
Tom Collins, Old Fashioned, 30c.
AIR-CONDITIONED THRUOUT
HOTEL HAMILTON
Richard S. Butler, Mgr.
14th & K Sts. N.W.
PARKING, No Charge from 5 P.M.

FRIDAY NIGHT
After Six Triumphant Weeks in Vaudeville
The Connecticut Avenue Nitwits
Prof. AL SIMMONS
Dean George Berg
RETURN FOR THE Reopening OF THE BROWN DERBY

SHRIMP
ALL YOU CAN EAT
DANCING FOR 25c
SODA FOUNTAIN
AT&S
BARBECUE
U. S. Highway 1, 3 Miles South of Airport

AIR CONDITIONED
METRONOME ROOM
SUPPER DANCING 10-2
music by THE Penguins
SONGS BY PENNY
No Cover Charge

WARDMAN PARK HOTEL
Connecticut Ave. and Woodley Road

IT'S THE HI-HAT FOR THE Finest Drinks in Town
ALL DRINKS TILL 7 P. M. 25c
Only Bonded Whiskey Used
ENTERTAINMENT 'TIL 3 A.M.
No Cover—No Minimum at Any Time
TASTIEST FOOD
Special Luncheon 55c
7-Course Dinner $1
Served in the Beautiful Ambassador Room
QUICK SERVICE CAFETERIA
LUNCHEON 40c
DINNER 60c
AMBASSADOR
WASHINGTON'S Newest Downtown Hotel
14TH AT K ST. N.W.
Completely Air Conditioned

Double The Enjoyment of Dining Out by Making
Reservations for Dinner at
O'DONNELL'S FARMS
"A Cool Retreat From City Heat"
Specializing In
Plantation Style Chicken Dinners
Steaks . . . Chops
Ocean Fresh Sea Food
Ready to Serve Each Noon!
Dancing Saturday Nights
30 minutes from anywhere you live in town—on Marlboro Pike, Md., 3 Miles From D. C. Line.
Telephone Hillside 0112
Have Your Afternoon Tea or Next Bridge Party at O'Donnell's Farms
Popular Priced Menus

Holds Its Head High in Any Company

IT'S A GRAND AND GLORIOUS FEELING TO SIP A TALL, COOL DRINK MADE with...

WINSLOW for PAINTS
Winslow's Pure House Paint is Guaranteed. Only $2.80 gallon.
922 N. Y. Ave. NA. 8610

A Full House
It takes a lot of luck to draw a hand like this in a poker game, but if you rent out rooms you don't need luck to keep your house filled . . . all you need is a small ad in the classified section of The Post. Post ads are inexpensive, only 40c for a 2-line ad, and they get quick results.
If you want a full house, call
NATIONAL 4200

Conferees Modify Retirement Bill

Civil Service Workers Win Fight Against Larger Contributions

Major provisions of the Neely-Ramspeck bills designed to liberalize the civil service retirement act were stripped from the legislation by Senate and House conferees yesterday after which an agreement was deached on three minor amendments.

Representative Ramspeck, chairman of the House Civil Service Committee, stated that the provisions lowering optional retirement ages were scrapped because of the refusal of the Government employe spokesmen to accept a larger employe contribution to the retirement fund.

The House bill had proposed that the employe contribution be raised to 5 per cent, while the Senate measure provided for a 4 per cent mandatory payment.

Additional Payments Afforded

While the required contribution will remain at 3½ per cent, as the present law provides, one of the amendments agreed to will allow employes to make voluntary additional payments to the retirement fund up to 10 per cent of their salaries in order to increase their annuities. The payments must be ir multiples of $25.

Retirement ages are left unchanged as a result of the failure of the conferees to agree on the retirement payments. They are now 62, 65 and 70 for compulsory retirement, and 60, 63 and 68 for optional retirement.

Other benefits retained in the Neely-Ramspeck bill allow greater laxity in the collection of annuities and provide for joint survivorship if the employe elects to hold back part of his pension for an heir.

The length of time which a disabled employe may remain on the retirement roll after recovery is increased from 90 days to 1 year under another provision of the legislation.

Government Groups Divided

Spokesmen for Government groups were divided last night in their reactions to the compromise measure.

Robert H. Alcorn, of the Joint Conference on Retirement, said that while the conference report was not all that could be wished, it does propose definite improvements in the retirement act.

Charles I. Stengle, of the American Federation of Government Employes, who was adamant in his opposition to the increased amploye contribution, expressed the view that the major objectives of the legislation had been lost.

Representative Ramspeck, after the conference, stated he was "doing everything in my power" to get House leaders to permit a vote on his bill to extend the civil service system to all Federal employes, including thousands of New Deal appointees.

The measure has been reported out by the House Civil Service Committee, and several weeks ago was given a special rule by the Rules Committee. Since then House leaders have made no effort to give it the right of way.

Ramspeck expressed the view that passage of the merit system extension bill is a logical step to follow enactment of the Hatch measure prohibiting Government employes from participating in politics.

Should the bill reach the floor, however, an attack will be made on it by the Republicans who in committee fought unsuccessfully for competitive examinations.

As now written, the Ramspeck bill requires that all employes taken into the civil service pass non-competitive tests within six months or be dismissed from the service.

Station PDS Presents Chevy Chase Singer

MISS MARGARET KING, 200 Taylor street, Chevy Chase, will be heard on this morning's PDS program over Station WMAL. Miss King, a member of the Junior Women's Club, has entertained at local club dances and cocktail lounges, and has appeared with the Community Players in summer theaters. She will be accompanied by Ward Duvall, accordionist

"Station PDS Presents," broadcast by Lee Everett from the Peoples Drug Store Studios, Eleventh and G streets northwest, is presented each weekday morning from 7:30 to 8:30 by Peoples Drug Stores in co-operation with The Washington Post. Anyone over 18 years old may participate in the auditions at 7:30 p. m. Tuesdays at the N. B. C. studios. Performers are paid $5 for their appearance on this prokram.

Price Set for Silver Mined Before July 1

President Roosevelt proclaimed yesterday a 64.64-cents-an-ounce price for an estimated 2,000,000 ounces of domestic silver mined but not delivered to the Government prior to the expiration of that price June 30.

Technicalities in the drafting of the hotly contested monetary bill left the Treasury with no special price for silver mined in this country before the old 64.64-cent price expired but not offered for sale to the Treasury until later. The law made no provision at all for silver mined in this country on July 1.

Without the President's proclamation, officials said, the Treasury could have paid no more for this American silver than it pays for foreign silver, 35 cents an ounce.

The new law fixed a 71.11 cents-an ounce price for silver mined after July 1.

3,000 Windows Broken

Framingham, Mass., July 25 (AP).—Approximately 3,000 window panes in houses and industrial plants were broken today by hailstones which fell here in a heavy electrical storm.

Rare and Fierce Rabbit Fish Gnashes Teeth As Captor Hooks Him at Chesapeake Beach

A prickly, black and white rabbit fish, rarely hooked in Atlantic waters, nestled in a Washington icebox yesterday while its captor, Willard Sibert, of 2032 Otis street northeast, continued to wonder how he ever caught such a queer-looking thing.

Sibert said he caught the "rabbit" about half a mile out from the pier at Chesapeake Beach Sunday, while fishing with John E. Walters, of 1724 Seventeenth street northwest.

At first look, Sibert said, he thought the fish might be a small porpoise. Then he saw the pointed jaws, sharp "rabbit teeth" and large eyes, and gave up trying to decide what it was. In the midst of some debate over whether "the fish will eat us up," Sibert pulled it into the boat.

About 20 inches long, black on top with a white belly, the "rabbit" lay in the bottom, "gritting its teeth" for about 10 minutes. Then it puffed up a couple of times, and died.

In Chesapeake Beach, veteran fishermen admitted they had never seen anything like it, then debated whether it might be a hybrid of mackerel and blowfish, or salmon and puffer.

Sibert brought the fish back to Washington, and the Bureau of Fisheries identified it as a rabbit fish, the largest of the American puffers, rarely found in the Atlantic north of Cape Hatteras. Sibert said officials had told him it was the first time they had heard of a rabbit fish being caught on a hook.

The fish bit through one hook on Sibert's line, but the second snagged in his upper lip, where its teeth could not reach it.

A retired Marine with 31 years in the service, Sibert is now employed at the Riggs Bank. He said this was the first season he had ever fished.

With the problem of naming the fish out of the way, Sibert last night faced another dilemma. Even on a cake of ice, he decided, the fish would not keep much longer. The Smithsonian said they had one specimen, caught in a net, and did not need another. A taxidermist's fee for mounting would be $25.

The Bureau of Fisheries' report said that the rabbit fish was considered poisonous. Sibert debated whether to wait another day for someone who might want the fish, or just to bury it.

Ship Movements

AT NEW YORK

Arrived Yesterday

Mauretania, from Southampton.
Santa Rosa, from Cristobal.

Arrive Today

American Skipper, from Liverpool.
Champlain, from Havre.
Exorchorda, from Mediterranean.
Fort Amhurst, from Saint John's.
Volendam, from Antwerp.

Arrive Tomorrow

Chiriqui, from Cartagena.
Europa, from Bremen.
Veendam, from West Indies.

Sailing Today

Hamburg, for Cobh.
Jean Jadot, for Antwerp.
Manhattan, for Cobh.

Sailing Tomorrow

Exchester, for Piraeus.

D. C. Day at Fair Planned Sept. 9

District officials yesterday conferred with civic and business leaders about plans for District Day at the New York World's Fair September 9.

The Washington group, headed by the District Commissioners, plan to leave at 7 a. m. September 9, and arrive at the fair at 11 a. m., for a one-hour District program in the Court of Peace.

Members of the committee planning the District Day program include Commissioners Hazen and McCoach, Thomas P. Morgan, jr., Edgar Morris, Gen. Albert L. Cox, L. A. Carruthers, Richmond B. Keech, J. Austin Latimer, Harry A. Karr, Harry P. Somerville, Maj. Ernest W. Brown, William Armstrong, Curtis Hodges, C. Gordon Pennington and Elizabeth Glenn.

Don't Suffer With
Acid Condition
Mountain Valley Mineral Water, direct from famous Hot Springs, Arkansas, helps to correct acid condition. Mildly alkaline. Works naturally to eliminate harmful toxins from body. Endorsed by physicians for over 75 years. Phone MEt. 1062 for booklet.
Mountain Valley Mineral Water
MEt. 1062 1405 K St. N.W.

The Biggest Food Value in Town
HOT FRIED CHICKEN LOAF
Enough fried chicken to please four to five people at meal time. That's economy! There are 14 individual pieces, sealed steaming hot in a loaf of buttered, toasted French bread. Add 15c for del.
Call MICH. 4830
TOASTED WHARTON'S TOASTED CHICKEN-LOAF GLORI-FRIED
1409 14th St. N.W.

Don't miss this...
GREATEST OF ALL FAIRS
...and see its greatest dramatic spectacle
"RAILROADS ON PARADE"

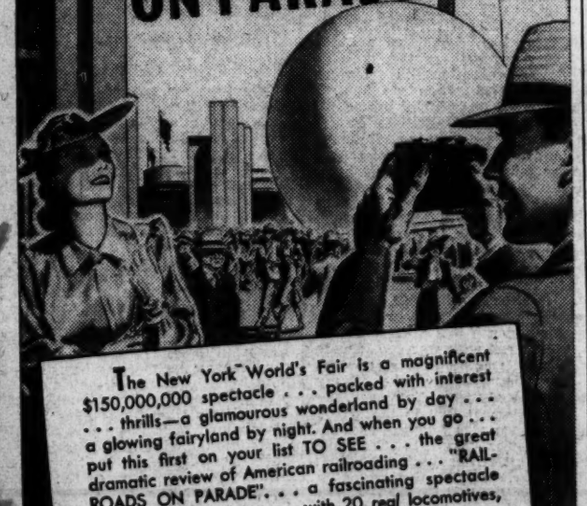

The New York World's Fair is a magnificent $150,000,000 spectacle . . . packed with interest . . . thrills—a glamourous wonderland by day . . . a glowing fairyland by night. And when you go . . . put this first on your list TO SEE . . . the great dramatic review of American railroading . . . "RAILROADS ON PARADE" . . . a fascinating spectacle in 16 rapid-fire scenes . . . with 20 real locomotives, old and new, running under their own power . . . a cast of 250 women and men . . . 50 horses. Every minute packs a thrill. It's the hit show of the Fair!

Go to NEW YORK, at these LOW FARES:

EVERY WEEK-DAY $4.95 ROUND TRIP IN COACHES — Lv. Washington 12:55 A. M. or 7:25 A.M.; Bal. Lv. N.Y. (Penna. Sta.) 7:25 P. M. or 12:25 A. M.

EVERY WEEK-END $5.85 ROUND TRIP IN COACHES — Go Friday or Saturday—return Saturday or Sunday same week-end. Lv. Washington Friday 4:55 P. M.; Lv. Saturday 12:55 A. M., 7:25 A. M.; Returning Lv. New York (Penna. Sta.) 7:25 P. M. Saturday; 12:25 A. M. or 8:30 P.M. Sunday; or 12:25 A.M. Monday.

10-DAY EXCURSIONS (Every Friday and Saturday) $7.50 ROUND TRIP IN COACHES — Lv. Washington 1:55 P.M. or 4:55 P. M. A grand vacation travel bargain! Good returning on any train—any day within final limit.

SUNDAY, August 6 (and alternate Sundays) $4.00 ROUND TRIP IN COACHES on specified trains

FOR LONG VISITS, ANOTHER VALUE! 60-day round trip tickets, good any day, any train going or returning $9.60

WEEK-END ALL-EXPENSE TOURS (Every Friday)
Round trip (in coaches); hotel accommodations Fri. and Sat. nights; breakfast Sat. and Sun.; transfer to and from hotel; 2 Fair admissions, etc. As low as $13.80 per person. Lv. Washington 4:55 P. M. Fri. Returning, Lv. New York (Penna. Sta.) 8:30 P. M. Sun.; or 12:25 A. M. Mon.

FROM Pennsylvania Station, New York, to World's Fair Station . . . 10 minutes, 10 cents each way.

*Ask about new low round trip Coach and Pullman Fares to all points.

PENNSYLVANIA RAILROAD

LIFE SIZE PHOTO OF
FORD BRAKE DRUM

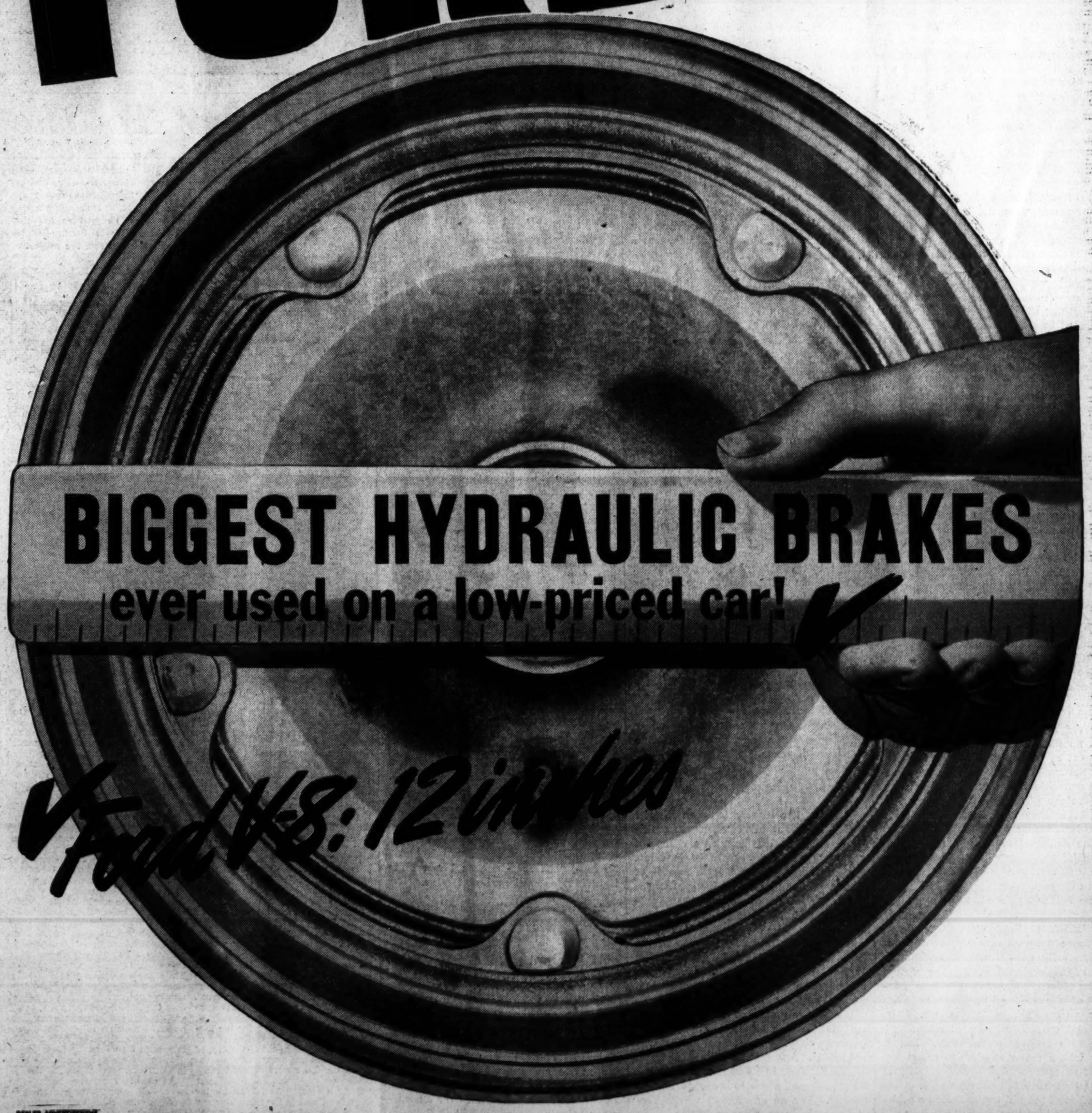

DEALER ADVERTISEMENT

27,000,000 FORD-BUILT CARS BEHIND IT
FORD V-8
ONLY LOW-PRICED CAR WITH A V-8 ENGINE!

The Washington Post

Registered in U. S. Patent Office.

An Independent Newspaper.
(Published every day in the year.)

Eugene Meyer, Publisher.

The Associated Press is entitled exclusively to use for republication of all news dispatches credited to it or not otherwise credited in this paper and local news of spontaneous origin published herein. Rights of republication of all other matter herein are also reserved.

New York Office ..... 270 Madison Avenue
Chicago Office ..... 360 North Michigan Avenue

DELIVERED IN WASHINGTON

Daily, Sunday, 1 yr.	$7.80	Daily, Sunday, 1 week	15c
Daily only, 1 yr.	5.20	Daily only, 1 week	10c
Sunday only, 1 yr.	2.60	Sunday only, per copy	5c

BY MAIL—MARYLAND, VIRGINIA, WEST VIRGINIA AND NORTH CAROLINA

Daily and Sunday		Sunday Only		Daily Only	
One year	$9.00	One year	$4.00	One year	$6.00
Six months	5.00	Six months	2.00	Six months	3.50
One month	85c	One month	40c	One month	60c

OTHER STATES, MEXICO AND CANADA

Daily and Sunday		Sunday Only		Daily Only	
One year	$11.00	One year	$4.50	One year	$7.50
Six months	6.00	Six months	2.50	Six months	4.00
One month	1.00	One month	45c	One month	70c

All Subscriptions by Mail Payable in Advance.
Entered at the Postoffice, Washington D. C., as second-class mail matter.

TELEPHONE NATIONAL 4200.

Wednesday, July 26, 1939.

Senor Quezon's Choice

In refusing to seek re-election, which would necessitate amendment of the Philippine Commonwealth's constitution, President Manuel Quezon has taken a statesmanlike attitude.

Senor Quezon has been a popular President. As the most effective leader of the independence movement, he occupies with respect to his country a position that may be compared with that of George Washington in the history of the United States. Probably a majority of Filipinos would like to see him remain in the executive mansion at Manila. But Senor Quezon is apparently determined to put principle above expediency and personal ambition in the interest of future stability of the Commonwealth.

The Filipinos' constitutional convention decided that Presidents of the Commonwealth should serve six years without the privilege of re-election. Undoubtedly its purpose in imposing this restriction on the chief executive was to discourage any tendency toward dictatorship. Members of the convention were aware of the fact that many promising democracies, particularly in South America, have been wrecked by the ambitions of their Presidents to cling indefinitely to their posts.

Arbitrary rule has arisen out of these situations so frequently that Senor Quezon would have automatically exposed himself to the charge of dictatorship by seeking a second term. Moreover, he realizes that an amendment to the Commonwealth constitution, sweeping away a desirable safeguard only six years after the adoption of that charter, would inevitably weaken the new government at Manila. Probably that was the dominant factor influencing his decision. By choosing to step aside at the end of his constitutional term President Quezon has greatly enhanced his right to be called the George Washington of the Philippines. And the fact that he has chosen to follow the United States tradition, instead of that prevalent in many Spanish-speaking countries, is a hopeful augury for the continued success of the Commonwealth government.

Funds For The USHA

It is unfortunate that the bill to extend the borrowing and lending powers of the United States Housing Authority should have become a tail to the Administration's latest business-lifting kite. Public housing to replace the slums is an end in itself. It cannot be properly thrown into the category of pump-priming ventures. Regardless of what may be the outcome of the Administration's so-called spending-lending bill, the House ought to consider the proposed extension of USHA funds on its own merits.

When the House Rules Committee deferred action on this measure, there was no definite indication that its enactment at this session will be blocked. But the measure has met with considerable opposition. A large number of legislators are dissatisfied with some provisions as they now stand. Since there is no intelligent opposition to demolition of the slums, it must be assumed that the chief weakness of the bill is the expenditures it would entail during the next 60 years.

The Post has pointed out on a number of occasions that the subsidies paid by the USHA are excessive. The slum-clearance program could be carried out satisfactorily with a much smaller outlay of Federal funds, by the simple device of letting tenants pay a larger portion of the cost of the new facilities they will enjoy. Congress would be thoroughly justified in directing the USHA to reduce its subsidies. But it would be a major mistake to arrest the work of redeveloping urban residential areas that have fallen into decay.

Defeat of the bill would solve no problem. It is true that it would reduce the strain on the Treasury somewhat, but that can be accomplished in considerable measure without destroying this hopeful program. Congress would put itself in a ridiculous light if it should block an undertaking of such far-reaching social as well as economic importance, while sanctioning new spending proposals of far more questionable character.

Two reasonable courses are open to the House. It can amend the bill so as to trim down subsidies and let the program go forward on that basis. Or it can pass the bill in its present form and adopt the suggestion of the Washington Housing Association that a national committee of outstanding citizens be appointed to study the housing problem anew with the object of developing a long-range policy, impervious to reasonable criticism.

Japan's Double Triumph

There is nothing encouraging in the immediate aftermath of the Anglo-Japanese agreement, recognizing the "special requirements" of the invader's armies of occupation in China. Even as the text of the accord was being read to Parliament by Prime Minister Chamberlain the Japanese military were acting to increase pressure on the British. Closing of the Pearl River, cutting off all shipping between Hongkong and Canton, is a particularly serious blow to a crown colony which depends for its very existence on uninterrupted trade with the Chinese hinterland.

The Japanese, in other words, are acting promptly to make dominant their own interpretation of an intentionally vague and indefinite accord. It may be argued that the Craigie-Arita formula does not constitute a recognition of belligerent rights for Japan in China. But the lack of precision in the wording is not going to discourage the Japanese from defining at their own sweet will what is involved in "safeguarding their own security and maintaining public order in the regions under their control."

Moreover, there is no reason to expect that the British, having accepted the insertion of this wedge, will be able to protest effectively as the Japanese drive it home. Tokyo may deem it good policy to move slowly in making life intolerable for British merchants in Shanghai and the other treaty ports. It may be some time before direct strangulation is exerted on Hongkong. But whether or not the time for this is already ripe the formula under which the necessary pressure can be exerted is now in operation.

If the outlook in China is black for the British it is scarcely less so for American interests, whether commercial, educational or religious, in that country. It is all very well for officials to indicate that the United States would not think of following the British lead in acknowledging Japan's "special requirements" in China. But the somber fact is that if the British are pushed out Americans will be forced to withdraw almost simultaneously. The Japanese, taking one potential enemy at a time, have not yet really turned the heat on our people in China. Very few of them will rely on this reprieve as a guarantee of security.

Therefore it is difficult to make sense out of the statement of Senator Hiram Johnson that if the United States had cooperated with the British in behalf of mutual interests in China "we would have been left holding the bag." And the mystery of the Senator's reasoning is not clarified by his adjuration to Americans to "thank God they have a Congress that hasn't made the mistake thus far of intervening in the present affair in China or of being the ally of anyone."

The present collapse of British prestige and influence in the Far East very materially affects the United States, as time will not be slow in showing. It leaves American merchants, teachers and missionaries, in China with our Government's blessing, in a most exposed and unenviable position. In this debacle nobody gains except Japan and her totalitarian allies.

But the gain for Japan is enormous. While Great Britain grants that country what amounts to full belligerent rights the United States continues to treat it as a peaceful power. Under our extraordinary neutrality laws Japan may continue to purchase here all the materials of war necessary to complete the destruction of China. Under the Anglo-Japanese agreement every additional conquest gives Japan encouragement further to encroach upon American interests in a friendly country with which, we pretend, Japan is wholly at peace. It is fantastic.

No District Line

Reports of a dispute between District and Virginia authorities over prosecution of James Edward Gibson on a charge of criminal assault appear to be in error. The controversy did not arise because of uncertainty as to whether the spot where the crime is alleged to have been committed is in Virginia or the District. Rather the refusal of Judge Pollard to accept jurisdiction over the case in the Federal Court was based upon his belief that Virginia is responsible for the prosecution of crimes of this sort committed on Federal property in that State.

It is only a matter of chance, however, that the issue of the "no-man's land" between the District and Virginia was not raised. Any crime on the south bank of the Potomac in its course through the District is a dilemma to law-enforcement officers. For no one knows where Virginia ends and the District begins.

The prolongation of this dispute year after year is almost incredible. Since the District covers a small area and was specially created by Congress to serve as the Nation's Capital, one would expect its boundaries to be marked with the greatest precision. On the contrary, Washington police never know just where their responsibility for law enforcement on the south shore of the river ends.

Congress should not wait for a major dispute arising in this area to move once more for a settlement. The last attempt to secure a marking of the line is now generally admitted to have been a failure. The commission appointed to do the job attempted to draw a new line instead of finding the old one. Congress properly disregarded its recommendations. But the necessity of finding the legal boundary—which is conceded to be the old high-water mark on the Virginia side of the river—is as pressing as it ever was.

Experts who have given long study to the problem believe that the best course is for Congress to authorize the Attorney General to initiate a friendly suit in the Supreme Court to determine the respective rights of Virginia and the District in this disputed area. That course would at least have the virtue of effecting a definite settlement. It is a pity that this proposal was not given serious consideration on Capitol Hill before the preadjournment rush began.

Illustrating The Point

If the House of Representatives had deliberately set out to prove that Washington needs a new system of local government, it could scarcely have demonstrated that need more effectively than it has done at the session now drawing to a close. The payless payday for District employes earlier in the month, the protracted row over the tax bill, the muddle resulting from the milk investigation, the postponement of the District reorganization bill and the general handling of District affairs in the House—all cry out for a new method of governing the Nation's Capital.

As if to put a final capstone on the argument, the House on Monday provided a typical illustration of the way in which relatively minor municipal affairs are botched on Capitol Hill. Eleven bills slipped through the House by unanimous consent. Obviously few members of the House cared anything about them. It cannot be said that Congress really legislates for the District in such cases. On the contrary, it suffers bills sponsored by a few individuals to become law unless some one objects. If objection is raised, the measure is likely to be automatically defeated without much consideration of its merits or shortcomings.

The latter point was amply illustrated by the fate of the "curb-service" beer bill and the proposal to permit the suspension of drivers' permits when they are found guilty of reckless driving. In both instances these typically local matters should have been handled by a city council or commission familiar with the conditions at issue. Congress cannot be expected to dispose of such minor issues intelligently. Its failure to do so in these cases is merely the repetition of an old unhappy story.

Beer was sold on trays to persons seated in automobiles for a number of years under the present law. Recently, however, the corporation counsel concluded that it was illegal. Since the practice had proved harmless, there seems no reason why it should not be legalized. But a determined fight on the part of a few Congressmen has led to an arbitrary negative decision.

Surely District officials know best whether it is desirable to punish reckless driving in Washington by suspension of permits. Congress has no means of judging the merits of that proposed change. Yet the House permitted one of its members to block the improvement earnestly sought by the local authorities.

Even if the House can disregard the inconvenience and injustice to the local community resulting from this cumbersome ordinance-making procedure, it should be increasingly concerned over the necessity of having the National Legislature license chiropractors, regulate "chance" salesmen in the District and negotiate other minor items of municipal business. To force these trivial matters through Congress is like using a cement mixer to blend perfume.

The most encouraging thing about the operation of this unwieldy system is that the country is at last becoming aware of it. No system so utterly inefficient and arbitrary is likely to endure if the voters of the Nation come to realize that it tends to retard national legislation as well as to hamstring the Capital.

The Newark man who predicted, on the basis of a mathematical formula, that his child would be a boy is now the more or less proud father of a girl. "I missed it," he said, "but as wrong as I am, I am right." Spoken like a New Dealer.

Appearances are often deceptive. Halo hats are being worn by some of the cutest little devils imaginable.

The Golden Age

From the Chicago Daily News.

What with these thumping marches of the wooden saloonkeepers upon the city hall, and the uproar over closing hours for gin mills, we seem to have a great civic awakening in our fair city. No longer is our temple of civic virtue in a state of siesta. Patriotism is rampant, and patriots are falling all over one another singing that old barrel-house anthem, "Curfew shall not ring this morning."

Nevertheless, there is something of the effete about it all. In the Augustan age of Chicago's publicans, when the mayor's picture proudly adorned every saloon license, talk about closing hours was purely academic.

What has happened to rend that ancient harmony, in these days of repeal ushered in to the gladsome strains of "Happy Days Are Here Again?" Economic determinism should operate to keep our council in step with night-club orchestras, even if they do swing it wild enough to shake the aldermanic tummy like a bowl of jelly.

Here And There

NEWS ITEM:—
PRESIDENT QUEZON OF PHILIPPINES SAYS HE WILL NOT SEEK RE-ELECTION EVEN "IF THE WHOLE WORLD ASKS ME TO"

Letters To The Editor

All communications must carry the writer's name and address, though pen names are permitted at the editor's discretion. In fairness to other correspondents brevity is requested. Letters are subject to condensation.

Treaty With Japan

To the Editor of The Post—Sir: The Post has recently printed reports to the effect that the application of an embargo on the shipment of war materials to Japan would violate our 1911 "treaty of amity and commerce" with that country, and that therefore the State Department is apt to be hesitant in taking any positive stand. Whether or not these reports are in any way a reflection of the attitude of the State Department, it is unfortunate that such reports are being circulated without an indication of the nature of the whole picture.

It may be true that an embargo would violate the treaty of 1911, a treaty which Japan entered into because of the advantage which would accrue to her, and which she has held to for the same reason. Should it prove a hindrance, she would not even bother with the formality of renouncing it.

In 1921 Japan and the United States, with seven other nations, signed the Nine-Power Treaty to respect "the sovereignty, the independence and the territorial and administrative integrity" of China. Japan never respected this pledge and never intended to. The present war constitutes the most flagrant possible violation. We are a party to this violation by our furnishing of war materials for Japan's use.

Violation or abrogation of the 1911 treaty might very well hurt Japan's feelings. True, but would it constitute a vital injury to Japan? The violation of the Nine-Power Treaty by Japan and the United States constitutes a vital injury to China. Which is the greater injury? It should be abundantly clear which direction our action in this situation should take.

HENRY H. DOUGLAS.
Washington, July 22.

Lawyer Analyzes Walter-Logan Bill

To the Editor of The Post—Sir: Your editorial regarding the way in which the Senate last week passed the Walter-Logan bill (Senate 915)—covering judicial review of decisions and rules and regulations of Federal administrative agencies—performs, I think, a distinct public service.

Considering that this bill affects directly or indirectly the rights of practically every American citizen, it has received remarkably little public attention except a relatively small group of interested lawyers.

Without even attempting to analyze the details of the bill or the relative positions of the chief advocate and opponent of the measure, the following points will indicate the nature of the dispute:

1. As approved by the American Bar Association, the chief feature of the bill, which won for it many adherents, was section 1 (d) which "authorized and requested" the Supreme Court of the United States to prescribe uniform rules of practice and procedure for the hearing of all claims and controversies between the United States, or its governmental agencies, and any person. This feature was proposed jointly by former President Vanderbilt of the American Bar Association and Edgar B. Tolman, editor of the American Bar Association Journal, who rendered singular service in the preparation of the new rules of practice and procedure for the District Courts of the United States. This provision has been dropped from the bill and was not even mentioned in the report of the Senate committee.

2. As a result of criticism by the Supreme Court in the Schechter and other cases of the non-publication of administrative rules and regulations before they become effective, one of the chief original reasons for proposing such a bill was the difficulty persons not in the Government had of finding and inspecting such rules and regulations. Congress cured this difficulty by the passage of the act requiring all administrative rules and regulations of general applicability to be published in the Federal Register. A similar provision in the pending bill, therefore, adds little to this phase of the subject.

3. In section 4 of the bill as approved by the Senate, so-called "intra-agency boards" in every department and independent establishment are set up and section 4 (b) provides that "when any person is aggrieved by a decision of any officer or employe of any agency" review of the decision by the "intra-agency board" becomes mandatory. The far-flung possibilities of this provision seem obvious.

4. The communications act of 1934, as amended, generally regarded as a model act, provides that judicial review of decisions of the Federal Communications Commission "shall be limited to questions of law and that finding of fact by the commission, if supported by substantial evidence, shall be conclusive unless it shall clearly appear that the findings of the commission are arbitrary or capricious."

And yet, the administrative law bill, as passed by the Senate, section 5 (a), provides for judicial review of all final decisions of all administrative agencies, and further provides that the "court may affirm or set aside the decision or may direct the administrative agency or independent agency concerned to modify its decision" and that the decision of the administrative agency shall be set aside "if it is made to appear to the satisfaction of the court (1) that the findings of fact are clearly erroneous; or (2) that the findings of fact are not supported by substantial evidence;" and so forth. Thus the provision that the court shall set aside decisions of Federal administrative agencies, if it decides that the findings of fact "are clearly erroneous," would mean a very important change with respect to numerous administrative agencies and introduce an element which, to say the least, clearly was not discussed in Congress.

As drawn, the above rule would cover all administrative agencies (except the Interstate Commerce Commission and a few other exempted agencies). It would eliminate at once the distinction usually made between quasi-legislative functions (such as rate making by the Communications Commission) and quasi-judicial functions exercised by such agencies as the Federal Trade Commission.

Without entering into the controversy between Col. O. R. McGuire of the General Accounting Office, chairman of the Committee on Administrative Law of the American Bar Association, and Mortimer Riemer, secretary of the National Lawyers Guild, it would appear that The Washington Post clearly is right in urging that there should be a thorough study of this bill by the House before it is adopted.

BRICE CLAGETT.
Washington, July 24.

Reply To Mr. Pegler

To the Editor of The Post—Sir: Please allow me to make a few observations on Westbrook Pegler's July 22 column in The Post. He stated, "The truth is that Germany and Italy are enemies of this country . . ." That statement I seriously doubt. If he had said, "The truth is this country is the enemy of Germany and Italy," I could agree. Ever since Roosevelt's "Quarantine the aggressor nations," the New Deal has led the attack on these nations. On the other hand, their fondest wish is to acquire a peaceful and friendly understanding with the U. S. A.

Next I find this curious statement: "We are included among the weaklings because we are a democracy and as such have no right to exist, except in a subdued condition, subject to their discipline, and for their purposes." It strikes me that Mr. Pegler's faith in democracy in general and the U. S. A. in particular is small indeed.

I frankly admit that the "weak condition" of this country had entirely escaped my notice and I believe I can say, without fear of contradiction, that Hitler, Mussolini and I entertain a very healthy respect for both the actual and the potential strength of this country. His statement might have applied to us in 1776, when we had no navy and 40 per cent of the people were flamingly pro-British. Nevertheless, our hastily gathered, ragged little army sent the greatest sea power on earth packing off home to nurse its bruises.

I see also that he is worried about where Russia will stand. I will say to him that if Germany and Italy are successful in keeping Russia neutral while they seek to recover lost territory, or right old wrongs, then I will have to take my hat off to their diplomacy. In the same manner, if this country should ever be faced with war and it were able to keep a strong enemy neutral, I would immediately take off my hat to United States diplomacy.

The statement that in the World War, France was invaded and not a divot was taken in Germany, seems a bit misleading in the light of history. Mr. Pegler seems to have forgotten that France declared war on Germany first, mobilized first and invaded German territory first. (In Alsace-Lorraine.) It would be well to remember also that just about the same conditions prevailed in the war of 1870-71.

His entire article appears to me as one of the three steps taken so often by so many nations down through the world's history. First, a failure to settle problems by diplomacy. Second, a campaign of hate through the instruments of public opinion, and finally, war. The type of propaganda fostered by Mr. Pegler is as old as history itself.

EDWARD DE R. BLOUNT.
Washington, July 22.

Land Monopoly?

To the Editor of The Post—Sir: Anent your editorial of July 24, "The Lending Plan," an effect of extension of the New Deal program not noted therein, will be a further boost in profits of private land monopoly, as all public improvements necessarily result in enhancing land values.

Taxpayers will therefore have not only the burden of meeting the inevitable high percentage of losses involved, as warned by Senator Byrd, but also will be compelled to pay further tribute to the landed interests for the opportunity to produce the Nation's wealth.

The only cure for such conditions consonant with democratic rule is to remove all incentive to private land ownership apart from use by taxing it to the approximate limit of its rental value in abatement of taxes on wealth, as advocated by Henry George, and a century before him by the "physiocrats" of France.

WALTER N. CAMPBELL.
Washington, July 24.

The Post Impressionist

Orpheus Outdoors

THE WATERGATE CONCERTS are a mixture of uncommon sights and sounds to those music lovers who sprawl over the grass and the sidewalks near the viaducts on Waterside drive.

While the cash customers sit solemn and silent, those who do not pay even for a seat of padded marble step straggle up under the bridge, with click-clacking of heels, and a jabbering of tongues. Out of sight of the 85 perspiring musicians, and almost out of earshot of their music these late arrivals come, stand, or go, constantly shifting their positions. Some walk briskly up to the ticket booths, and trail away with the disappointing: "Sorry. Only dollar seats left."

Echoes of "What're they playing now?" bounce back from under the arch of the bridge, butting rudely into music.

The policeman on guard here seems absolutely drunk with the milk of human kindness. He bustles about, placing everyone in the best position to see the barge and hear the music. Sometimes, as he moves the red-lanterns and the "Road Closed" that block the view, the boards and wooden horses fall apart with a loud clatter. Finally a phalanx of music-lovers replaces the wooden barricades.

Listeners are clustered on the sides of parked cars like wasps on a peach. They perch on bumpers, fenders, and running boards. On the bridge above, two women begin conversing loudly in Spanish. There are furtive "sh-h-hs", and then someone in the dark near us shouts: "Hey! Up there on the bridge—shut up!" A girl, nestled between the fender and hood of an automobile, shakes herself, startled, from a reverie.

Two young women cycle to a stop at the rim of the crowd and dismount gracefully. Erect, lithe-figured, they gaze at the barge. Their faces reflect the light, and the haunting music.

An exasperated father keeps leaping from his seat on the gutterstone, chasing after a tiny son who insists on running in circles, crying shrilly, or else squatting in the center of the road.

Most of the listeners are relaxed, free of earthly thoughts; you can almost see them soar whenever the strings of violins throb, or harps whisper. Eros, too, goes briskly to work. In the darkness, many shoulders seem magnetized by music and easily draw the heads of the opposite sex.

Occasionally the voice of the conductor is carried by the amplifiers around the corner of the bridge, but though everyone strains his ears to learn what is being announced, when the voice ceases there is the inevitable turning to one's neighbor: "What'd he say?"

Even the sky and the river seem in repose, listening. The soft hum of automobiles passing over the bridge seems to punctuate each note.

But soon the chattering of outboards and the lazy sputter of the motorboats break the spell. "They oughta outlaw those boats from around here on concert nights!" somebody rasps. And then, as he shakes his head in disgust, a great transport plane roars overhead, its lights framing a giant cross against the stars.

Hemmed in by the listeners who sit or sprawl over the grass, it is still possible to lie on one hip and permit the music to weave fanciful patterns in the brain. The dancing reflections of light on the Potomac also weave weird pictures.

When the concert ends, the crowd rises to its feet, applauding. Papers and blankets are folded, suits and dresses spanked free of grass and soil. Girls pat their hair self-consciously. The massed audience dribbles into fragments and groups, still applauding. We start for the barge, picking our way in and out among the emptied chairs.

Suddenly the orchestra swings into an encore, stopping us all in our tracks. And we stand there by the seawall, among the seats, seeing the barge and the musicians, hearing the music distinctly, for the first time. The light and merry air seems in keeping with the one-candlepower Japanese lanterns bobbing from the sterns of the canoes.

More applause. The conductor jackknifes at the hips, smiles from his podium, hops down and disappears into the wings. The musicians bow, begin packing their instruments. The sea of faces on the steps breaks. Near our feet, the jam of canoes separates and spreads out into the Potomac. In one of them a man struggles with the portable on his knees.

He finally dials in an orchestra. Jazz jangles through the air. And we hurry away . . .

MORRIS FRADIN.

Civil Liberties For All

To the Editor of The Post—Sir: I have read with considerable interest and approval, the letter in your issue of July 23 of Merle D. Vincent, president of the Washington chapter, National Lawyers Guild, wherein he comments upon the 100 per cent patriotism of Westbrook Pegler, his views on communism, and the rights and civil liberties of our citizens as guaranteed by the Constitution.

Mr. Vincent stands for the Constitution and its guaranty of civil liberties for all our people—and not merely a few of them; he opposes intolerance and its evil voice and influence; and lists the objects of the National Lawyers Guild which he commends to Mr. Pegler, all of which is very good indeed so far as it goes.

But I think with equal propriety he might have named, with Mr. Pegler, the distinguished member of the American Bar Association who felt called upon recently to criticize severely certain late decisions of the Supreme Court.

I do not agree with Mr. Vincent's statement, viz: "Any good old conservative lawyer will advise Peg that the truth is a good defense to an action for libel."

Dost not know that old Mansfield who writes like the Bible, says—"The more 'tis a truth sir, the more 'tis a libel"? W. H. GARDINER.
Washington, July 24.

Fair Enough

By Westbrook Pegler

A Hero Of Florida

CARL FISHER, the real estate promoter who died a short time ago in Miami Beach, has been laid away under heaps of praise and anecdote which will soon wither as such gates ajar and broken wheels always do. The wire frames of some of the set pieces will be salvaged and put away in the newspaper storerooms to be dragged out, dusted off and adorned with fresh posies when his contemporary in the fabulous Florida boom, George Merrick, of Coral Gables, is lowered into the sand which both men sold by the grain.

Mr. Fisher died not quite broke, but broke by comparison with the wealth which he once possessed or thought he possessed, and Mr. Merrick, who once paid William Jennings Bryan $50,000 a season to act as Pied Piper for the sales department of Coral Gables, a few seasons ago was running a small fishing camp and serving as his own bellhop.

Navy's Montauk Visit And Reason Recalled

BOTH MEN performed miracles by private enterprise with private capital, most of it O. P. M., which a Hitler, a Mussolini or a Stalin would exploit before the world as magnificent national achievements of a chosen people. For comparison there is Tripoli, where a hotel and gambling casino and some military works are celebrated as evidence of the Duce's conquest of primitive territory, and where a few thousand exiled Italians exist in slightly modified slavery.

Neither Fisher nor Merrick ever received as much as a nod from their country, and the one great act of co-operation which Fisher wangled out of the Nation was futile in the long run, for it failed to boom his development at Montauk, the tip of Long Island, where he had created in his mind a great Atlantic port which would bring Europe one whole day closer, by boat.

Fisher induced the Navy to pay a summer visit to Montauk to demonstrate the capacity of the harbor and other advantages, and, incidentally, to boom his real estate there, but the promotion was hopeless, at that time, at least, and it failed him at great loss of the money which he had won at Miami Beach. The gobs and many of the officers who dressed Mr. Fisher's real estate venture that season were indignant, not only because they were being used to dress a private enterprise but also because they found themselves far from the nearest amusement center and without transportation for liberty parties.

One Of The Great Builders Of Florida

FISHER HAD ANCHORED off Montauk in a little cruiser and had marked on maps of the great tract of treeless dune the sites of the hotels, the yacht club, the golf course, the seaplane base and other magnificence which were to greet travelers from Europe as the ships, and, in time, the great flying boats, first made land in America. He flopped at Montauk, it is true, but his own money went with the money of his friends and others who threw in with his great idea. From that time on he was out of action, but he could put Montauk out of his mind and return to Miami Beach where, on every hand, there were substantial and beautiful reminders of his earlier triumphs.

He liked to talk of his youthful adventures as a bicycle rider when he had his choice of "a $10 goldpiece, a plug hat or a shotgun" for winning a race at a county fair, and of his ingenuity in laying down a razorback barrage of wild pigs imported from Georgia to kill the snakes and screen the crews of workmen who were clearing the tangled mangrove from the sandy strip in the beginning of Miami Beach.

Flagler had shoved the railroad down the Florida East Coast and finally, on stilts, over the water, to the God-forsaken settlement of Key West, resorting to outright or slightly camouflaged peonage to command the necessary labor under appalling conditions. He was, and remains, one of the great builders of Florida, where, incidentally, peonage has not yet vanished from the domain of Senator Claude Pepper, that enlightened statesman of the new South and political padrone of the WPA.

Veteran And Casualty Of Florida's Boom

BUT FISHER, up to the time of his death, though respected as a veteran and casualty of the great boom, had not received public recognition for the fulfillment of the dreamy ambition of that coast which had begun to fade when Flagler finished.

Flagler made the railroad and built some unsightly barracks called hotels, but still the people didn't come in pay loads until Fisher cleared Miami Beach and built a paradise which changed the winter psychology of the country and reduced the famous French Riviera to the raffish status of a Brighton or a Benton Harbor.

Up to Fisher's time at Miami Beach only a hundred families, more or less, and rich ones, those, wintered in seclusion at Palm Beach and a few hundred other primitive towns along the East Coast. The moneyed people of the Middle West went to the Gulf to shiver in the cold rains, but, all told, only a rich and privileged few followed the sun towards its winter home until Fisher made Miami Beach.

Local and State chambers of commerce will gladly provide statistics to prove the change and Florida, doubtless in time, may open the book and score an assist for Carl Fisher.

Trailer Tintypes

Books And Things

By Lewis Gannett

SOME YEARS AGO the romances of the Jews and gentiles in Louis Golding's "Magnolia Street" had a certain fairy-tale quality about them, and all Mr. Golding's homely Yiddish vernacular and all the tea-with-lemon and cheese blintze embellishment he employed did not serve to dispel the intensely sentimental atmosphere of his novel. His people were essentially as real—and as appealing—as the actors in another successful work on racial tolerance—"Abie's Irish Rose."

It is an interesting comment on the present state of the Jews that the same "Magnolia Street" people may be projected into a fantastic melodrama which every reasonable standard of art and history tells us should be rejected as an impossible fictional invention—and which we must, nevertheless, accept today as truthful because the psychopathic imaginations of the Nazi masters of Germany have made the most horrible of fairy tales into reality.

And that is the chief significance of Mr. Golding's new novel, "Mr. Emmanuel" (Viking Press, $2.50): it is an attempt to project a reasonable, sensitive man of good will into the center of the Nazi horror, to replace the hysterical reports and the cold statistical impression of the anti-Semitic campaigns in Germany with an emotional reality.

Mr. Emmanuel, the patriarchal Jew who journeys into Berlin on an errand of mercy, is, it is true, a bit sweeter and saintlier than even a man of good will should be. Wandering among the Jew-cursing German citizens and among the furtive cowering Jews in their dark homes, he is something of a Hebraic Mr. Chips from Magnolia street. This exaggerated lovableness and innocence of the old man are often unconvincing, but they serve an excellent dramatic purpose. When Mr. Golding drags the bewildered, trembling old man into a Nazi inquisition, has him starved and beaten and tortured and clubbed almost to death in a government dungeon, the atrocity becomes so frightful, because of one's intimate knowledge of Mr. Emmanuel's sensitivity, that it is difficult to read on.

MR. EMMANUEL undertakes the crusade into Germany because of his love for a young refugee, a boy who has been put in the care of his old friend of Magnolia street, Rose Berman, the girl who married a gentile. He is the son of a Jewish father and an Aryan mother. The father was shot trying to escape, but the mother lived and wrote solacing letters to the little boy, Bruno, until the time Mr. Emmanuel came to know him. Now the boy is in anguish because the flow of letters has ceased, and he suspects that his mother is no longer alive. Mr. Emmanuel is the only one who seems able to pierce the boy's frozen defense against people, and by a subtle intuitive sense to win his love. It is when the boy attempts suicide because of his fright and loneliness that Mr. Emmanuel, armed with a passport, a brief case, his pince-nez, a pillow and a comforting traveler's rug, takes his weary bones to Germany.

Louis Golding is not a subtle novelist, and though his Mr. Emmanuel might be a character out of Robert Nathan's gallery, the story has none of the delicacy or the economy of Mr. Nathan's type of work. "Magnolia Street's" people shriek with emotion. The refugee children are tense in their misery. Jewish clan loyalty and Jewish sensitivity and Jewish quaintness are piled on in mountainous proportions. The Nazi outrages and insults and tortures are dramatized in wholesale quantity—and yet, such is the temper of our times, there seems to be a certain appropriateness in the melodramatic quality of Mr. Golding's work.

NORMAN COLLINS, author of "Love in Our Time" (Harper, $2.50), is less reactive than Mr. Golding to the latest news, political and economic. He has written ably and with laudable accuracy an account of the dreary, routine life of a group of lower middle-class suburban citizens in England. The suburbs of London and their "underground" commuters seem even more depressed and sunk than do the American inhabitants of the subway. They are submerged under the same burdens of installment debt, rent, insecurity of employment, marital dullness and social regimentation—but our own lower middle classes seem to have vitality of individual spirit and a kinship with ordinary proletarian life that salvage their existence for them. The English are cursed with a traditional worship of respectability, however, and they squirm now in their social crucifixion.

A modern writer, one should suppose, who simply records the fact of that squirming and observes the phenomenon as a biologist, without suggesting the directions of revolt or of social tragedy or of salvation, is not completing his task adequately. In Josephine Lawrence's American novels, or in such stories as "Little Man, What Now?" the realism is combined with an intense study of character and individual suffering, or with a suggestion of larger economic pattern. Mr. Collins leaves his story in the primary grades of realism, and the result is authentic photography of a dull subject.

NO ONE will dispute Mr. Mark Channing's expert knowledge of the mores of India, for his novel, "The Sacred Falls" (Lippincott, $2.50), is loaded full of detailed information about communal and caste life that has an unmistakable tinge of truth. Mr. Channing's story is a graceful combination of a social struggle involving religious castes and centering about an irrigation project fostered by the British government, and a personal love story of the daughter of Govind, Hindu merchant, and the son of the Risaldor-Major. Before the drama is through, the irrigation conflict has split open the entire community, and the author is able to demonstrate effectively the inroads of progress on the traditional religious life of the primitive village.

Off The Record

By Ed Reed

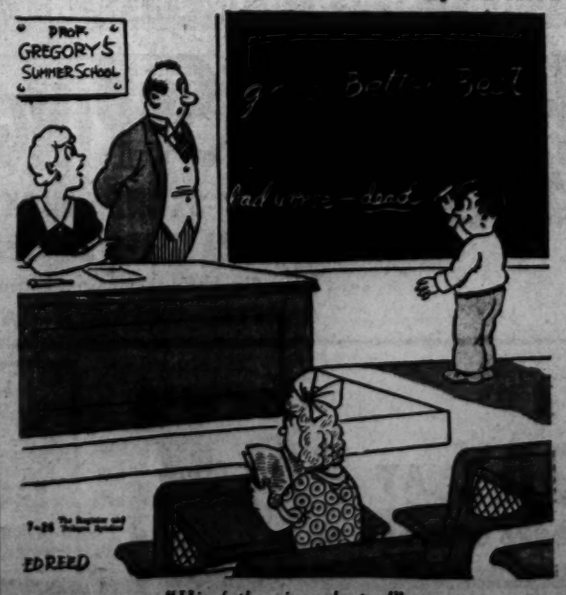

"His father is a doctor!"

Remaking The South

By Ernest K. Lindley

A Sound Investment

HERE ARE 116,000 farm families in the South. Three or four years ago they were worth $451 per family. This, on the average, represented everything they owned—including farm equipment, furniture and clothes—after their debts had been deducted.

By the end of the 1938 crop year, the net of these 116,000 families had risen by a total of $35,000,000—or to $752 per family—after all debts had been deducted. Most of that $35,000,000 was invested in tools and equipment made by Northern industries.

How did it happen? These families could not borrow money from the banks. They were not even suitable risks for the Farm Credit Administration, which helps to finance more prosperous farmers. Most of them, in fact, were on relief or in need of relief.

What happened was this: The Farm Security Administration made small loans for equipment, mules, seed, etc. In tens of thousands of cases it worked out written leases under which tenants would have an incentive to improve the land and buildings. Most important, it sent people into the field to show these families how to raise something besides cotton, how to enrich the soil by crop rotation, how to produce and preserve for winter use a considerable part of their own food. (Better and more varied food, too, than many of them had known before.)

Last year these families canned more than 23,000,000 quarts of fruits and vegetables for their own use—more than 200 quarts per family. Until FSA agents showed them how, many of these farm wives had never canned anything in their lives.

Most of these families have been put on their feet. Many of them have been paying off their FSA loans more rapidly than the installments become due. FSA expects to recover, with interest, more than 80 per cent of the total amount it has put out in the South in rehabilitation loans.

83 Families Picked For FSA Experiment

THERE ARE 83 other Southern farm families, more fortunate than most of those 116,000. They were picked to live in the experimental farm community which FSA made out of a bankrupt cotton plantation in Georgia. Each has a good house and about 75 acres of land which he rents and may eventually buy. The community has its own store, cotton gin, and seed cleaner, and carries mule insurance. Instead of cotton alone, these farmers raise also tobacco, peanuts, melons and livestock, as well as vegetables, fruits and poultry for their own use. For small monthly payments they receive regular medical attention.

Most of these families were absolutely destitute when they got the chance to try their luck in this experimental farm community. They have been increasing their net worth—over and above all debt—by about $250 per family per year. The average family in the original group of 28 which have lived in the community since its beginning in 1935 now owns $232 worth of work stock, $115 worth of farm equipment, $267 worth of cattle, hogs and poultry, and $231 worth of home-raised food. The Government will get back most of its investment—not all, because the housing was a bit too expensive.

There are 83 FSA experimental communities in the South. They are of many different kinds. Part of the cost will have to be charged up to experimentation. But some probably will pay out in full. FSA has gradually evolved a simple, solid farm house that can be built for $1,100. This is within reach of thousands of Southern families—although it is still too expensive for a family earning less than $500 a year. With a moderate subsidy, such as is now paid for "slum clearance" in the cities, houses of this type could replace dilapidated shacks throughout the cotton belt.

Then there are those families—7,000 so far—who are buying farms with the help of the 3 per cent 40-year loans which FSA makes under the Bankhead farm tenant act.

Rebuilding Of Southern Agriculture Not Cure-All

THE REBUILDING of Southern agriculture at the bottom is not a cure-all. The birth rate on the farm is high; machinery is reducing the need for farm labor; there isn't enough good land to provide a subsistence homestead for every rural family. But the purchasing power growing out of a rehabilitated agriculture will give jobs to many who cannot be absorbed on the land.

Dr. Will Alexander, FSA administrator, says that the Government could profitably invest a billion dollars a year for many years to come in rehabilitating the Southern farmer. Profitably from every angle—the improvement of people, the improvement of land, the reduction of relief costs now and in the future, the increase of the national income and wealth—all in addition to the direct repayment to the Government of most of the money invested. This is what the "budget balancers" call an "orgy of spending." To me it looks like a sound business proposition.

Hamilton Says U. S. Woes Cause Europe's Unrest

Owego, N. Y., July 25 (AP).—John Hamilton, chairman of the Republican National Committee, said today European unrest is "in some measure a product of the American economic scene."

In an address at the annual Tioga County Republican rally, Hamilton explained "under normal conditions, America is by far the greatest single consuming market in the world," adding:

"It draws on the four corners of the globe for much of what it consumes and, in doing this, it contributes largely to the well-being and prosperity of other nations. Seven years of intermittent depression have reduced the demands of this ordinarily prosperous consuming market and have thus aggravated the European distress and contributed to European political unrest."

The Shavian Apocalypse

By M. B. Schnapper
Special Correspondence of The Post

"Told You So Long Ago," Says G. B. S.

NOTE: The following article was written in anticipation of the birthday of the famous dramatist, George Bernard Shaw, who today enters his eighty-fourth year.

London.

THE WORLD is going to the dogs—and George Bernard Shaw is not altogether displeased as he approaches his 83rd birthday anniversary. That seemed plainly evident to me a number of times during the course of several interviews I recently had with him in his musty but business-like apartment in London.

You see, George Bernard Shaw is getting fed up with the inability of democracy to cope with problems which he has solved in one or another of the dozens of books, scores of plays and hundreds of articles he has written during the past 50 years. And so he isn't at all surprised at the chaotic mess confronting the world today. His attitude is one of "I told you so a long time ago and I don't think it would do any good to tell you so again."

IT WAS as a representative of America's younger generation, a generation determined to listen, learn and profit by the mistakes of its elders that I interviewed Shaw in his Whitehall Court apartment overlooking the Thames. But for the difference in age between us—55 years—I could not help but feel that Shaw had far more of the physical and mental zest of youth than I, that his forthcoming birthday would find him at what seemed to me to be the prime of life. I found it no easy task to keep up with this white-haired youngster as he moved restlessly about, discussing subject after subject in the rapid-fire manner of a radio news commentator.

"Young man," declared Shaw at the peak of one of our discussions, "there won't be any war this year. Hitler couldn't afford one right now for obvious financial and military reasons. But he's playing the old game of rattling the saber for all it is worth. The more he rattles, the more the British and French governments get rattled.

"Mind you, I don't think Chamberlain has become genuinely rattled—he knows better. After all, he is smart enough at international politics to know what Hitler is up to. Besides, he knows how to use an international crisis as a means of keeping a domestic situation in hand. Surely those dog kennels we call air raid shelters aren't intended seriously; every Tommy knows they are a joke. But those dog kennels are quite useful insofar as they help nurture war-scare support for Chamberlain's policies, that is, the time-honored policies of British capitalist democracy. Like almost every other modern prime minister, Chamberlain is very much intent upon preserving British capitalism through hallucinations about democracy."

TO PROVE his point, Shaw broke off into a long review of British history, emphasizing intermittently that British democracy has invariably been used to further the interests of capitalism. By the time he had covered the subject, it was quite evident that he had no high opinion of democracy.

"What sort of government would suit you, Mr. Shaw?" I asked.

"A socialist government, of course—the only sane kind of government, as I've said a thousand times. If the democratic countries knew what's good for them, they would hurry up and introduce socialism while the introducing is still possible. Fascism is increasingly making a better showing than democracy these days and democracy had better watch out."

"Do you mean," I interjected, "that you consider fascism superior to democracy?"

"I most certainly do. Compared to Italy, Germany and Japan, the democratic nations are in a perpetual funk. Democracy as we know it has been shown up by fascism for what it really is: an outmoded form of protective coloration for capitalism."

"But you, a Socialist, Mr. Shaw, are making a case for fascism, an ideological competitor."

"Nonsense," retorted Shaw. "I have no brief for fascism. As a matter of fact I abhor fascism. If I had my way I would drop Hitler and his like into the sea."

Shaw's fingers snapped unequivocally as he made the last remark. There was, I thought, something about his enthusiastic smile that indicated that he really relished the idea of putting dictators in their place in the manner he had proposed.

"BUT THE POINT," he continued, "is that fascism has demonstrated the absurdities of democracy. Look at Germany and look at England. Germany knows what it wants, knows how to get it and is getting it. England doesn't know what it wants, doeesn't know how to get what it thinks it wants, and isn't getting what it thinks it wants. Fascism is definitely superior to democracy. I say that without any hesitation although I know that everyone is going to misunderstand me. I'm not making a case for fascism. I'm making a case against capitalist democracy. I'm making that case for the simple reason that it has got to be knocked into the heads of people that the socialist way is the only truly democratic way."

"That's all very logical, Mr. Shaw," I remarked. "But most of my liberal friends are afraid you're paying too many compliments to fascism. The average American can't follow your logic. You seem to be praising fascism at the expense of democracy."

"That doesn't surprise me in the least," Shaw shot back. "Americans seldom know what I'm talking about and I doubt that they care. Many of them don't even know that I happen to be one of the world's greatest playwrights. Lately I've been getting letters from Americans who think I am a bright young writer who has just written 'Pygmalion.'"

THE MENTION of America gave me an opportunity to ask Shaw about his opinion of President Roosevelt and his policies.

"I'd rather know what the American people think of your President," he declared. "Their opinion in the matter is considerably more important than that of a foreigner."

"Well," I replied with some trepidation, "John D. Hamilton may not agree with me, Mr. Shaw, but I'm inclined to think that a sizable portion of the American people are of the opinion that Mr. Roosevelt is one of our greatest Presidents. My own generation is particularly of that view. He has, we feel, faced the issues of his time squarely and courageously. To our way of thinking he has instituted more basic social reforms than any other President."

Shaw threw his hands into the air and sighed sardonically. "Bah! Many of his reforms are ancient history in England. We've had them so many years we don't pay any attention to them. Besides, President Roosevelt is essentially just a reformer—he doesn't go far enough. I'd suggest he become a socialist or a communist. As a starter, he ought to read Karl Marx's works."

AS I ROSE to leave, Shaw shook my hand with a vigorous warmth and, half seriously, half humorously, bellowed, "Regards to America—civilization's only hope."

The Once Over

By H. I. Phillips

Imaginary Interviews

Franklin—What's the name, again?

Jim—Farley.

Franklin—Oh, yes, I remember you vaguely.

Jim—I was afraid you wouldn't.

Franklin—Well, Mr. Farley, what's on your chest?

Jim—What's the idea calling me "Mister," I used to be "Jim" to you.

Franklin—Pardon me. It was just an error.

Franklin—Aren't you getting touchy?

Jim—I always was touchy on matters of friendship.

Franklin—There is no question about our friendship, is there?

Jim—That's what I'd like to know!

Franklin—Let's be frank. What's worrying you, Jim?

Jim—I want to know where you stand. And incidentally where I stand.

Franklin—Jim, you're all wrong. You're imagining things.

Jim—I was born and raised in Haverstraw, N. Y., where we have cold winters, and I know ice when I see it.

Franklin—I insist you're wrong in this instance. You're still at the wheel of the party machine.

Jim—Don't try to kid me, please. I know Corcoran and Cohen are more than mere hitch-hikers.

Franklin—You've been reading the newspapers too much.

Jim—I don't have to read newspapers to know when there's a big drop in the temperature, but if you say it's unintentional it's okay with me. But I think I am entitled to know how you stand on a third term?

Franklin—Joe Guffey and Bob Jackson say I haven't even had a first or second term yet, because so many of my plans were balked.

Jim—You and I know each other too well to try to kid ourselves that way.

Franklin—Do you hold that I have had two terms?

Jim—If I haven't, I've been doing a lot of letter writing on a wrong assumption. Let's run down to brass tacks. Would you run for a third term?

Franklin—We haven't made up our minds.

Jim—What do you mean "we"?

Franklin—I don't like your tone, Jim.

Jim—This close to a campaign a tone don't matter. Would you take a third term?

Franklin—Do you honestly think three terms as President are too many?

Jim—I remember back when we both thought if you got one term it would be a break!

Summer is the shortest distance between two frankfurter and roll stands.

Short Shavings

If there is any doubt about a World's Fair being a success the chiropodists should chip in and help keep it going.

Mussolini is breaking up big estates and giving them to the poor. He probably got the idea from this country.

Doctors have decided that lipsticks are not poisonous. "Harmful," suggests Denney Kenney, "only in cases where the effect doesn't wear off at once."

WANTED, MALE — Salesmen, punch like Louis, heart like Dempsey, smart like Tunney; sell office devices to consumers. Walker 5-9686.

And no footwork like Galento, mind you!

Night Session Set On Lending Bill

LEND, from Page 1.

vote Friday on the Thomas motion, Barkley opened the Administration fight for the lending program. Despite recovery contributions by the WPA, PWA and CCC, the leader said, there still are 10,000,000 jobless and there "has been and is a hesitation by private capital to venture far out from the shore." Unused capital, he said, must be tapped through the program in order to stimulate business and put men to work.

Barkley said there was no reason for "alarm" in the public debt increase from $16,000,000,000 in 1916 to $40,000,000,000 at present, and said there had been "no alternative except collapse of our present economic system" to the Government extending its credit.

When he estimated that "about one-fourth" of the $40,000,000,000 public debt would be "recoverable," he was sharply challenged by Senator Byrd (Democrat), of Virginia. Byrd said he was due for "disappointment" and declared only heavy taxes can make good the losses by Government lending agencies.

Byrd is the author of a series of amendments to reduce the scope of the program by $850,000,000 and to make all bonds issued to finance it subject to taxation. The President at a press conference yesterday said he would have no objection if bonds issued by the RFC to finance the lending were subjected to State and local taxes.

But Barkley told reporters he would do all in his power to defeat the Byrd tax amendment. He said taxation of the RFC obligations would make them less readily marketable and hinder the program.

'Son Jimmy' Irks James Roosevelt, Freighter Oiler

Boston, July 25 (AP).—James Roosevelt, 25, a native of Pennsylvania, is getting a wee bit tired of being confused with "Son Jimmy."

In 1932 an ardent Republican fired him from a good job because the boss thought he was the President's eldest son. In Buenos Aires last month he asked postal officials to trace a letter and had to make a tour of the city's postal facilities despite his protests that he was not the United States President's eldest son.

He looks a little like the other James Roosevelt, but this one is an oiler aboard the American freighter East Indian, now tied up at the Army base.

Tobacco Growers Want Auctioneers To Abandon Chant

Southern Maryland tobacco farmers want the auctioneers at the two warehouses to abandon their famous chant and "speak English."

The tobacco committee of the five southern Maryland counties has proposed to the manegement of the warehouses at Upper Marlboro and Hughesville that the "sing-song" method of calling off bids be stopped. Farmers complained that they couldn't understand the auctioneers.

'Lost Colony' Mystery Thought Solved

ROANOKE, from Page 1.

virtual destruction of the colony by Indians.

A few weeks ago, a granite slab was found in South Carolina, signed by Eleanor Dare and giving a list of 17 colonists killed by the Indians. The slab also indicated the surviving colonists were moving southwest.

This stone and the 12 stones, discovery of which was disclosed today, were believed to prove that the stricken colonists had wandered 350 miles from the coastal settlement and established a graveyard and apparently a camp or stockade on a hilltop near the Saluda River.

"The stones bear dates of 1589, 1590 and 1591," Dr. Haywood Pearce said. "In 1591, 17 of the remaining colonists were massacred by the Indians, the seven survivors departing further southwestward."

"If the authenticity of these stones is established, some commonly accepted facts in American history must be discarded," said the joint statement.

"The Roanoke colony did not perish in North Carolina or Virginia, but in South Carolina; Englishmen were first in South Carolina as early as 1589 instead of much later as has been previously believed."

The Pearces reported discovery of a total of 13 burial slabs, each bearing more than one name or number, and the stone with Eleanor Dare's message.

It was emphasized that the Pearces made no claim to authenticity of the stones pending further investigation. Geologists and college experts in the now outmoded type of Elizabethian English agreed, however, that the stones matched and apparently all were done at the bidding of Eleanor Dare.

No Skeletons Found

The younger Pearce told of efforts to find skeletons in the area south of Greenville where the last 13 stones were found. Because of the damp ground, however, it was believed no traces of bones or skulls would ever be located.

Of the 64 colonists believed buried in the South Carolina spot, 48 are listed by name, the other 16 merely summarized in number.

The burial stones each carried the added and ominous note, "murthered bye salvage." On one of the newly discovered stones, Eleanor Dare wrote her father that the colonists would continue their southwestward movement with four "liemen." The word "liemen" was believed to indicate liegemen or vassals. The Pearces presumed that this was a reference to friendly Croatoan Indians.

Another stone told of "moche labour wee putt certain names heyr."

"The messages laboriously carved in stone never served their purpose," pointed out Dr. Haywood Pearce. "Eleanor never again saw her father and these graves stones attest to the burial of 64 of her ill-fated comrades in what was then the primeval wilderness, now Greenville County, South Carolina."

Father, Mother And Aunt Contend For Girl, 11

The father, mother and aunt of 11-year-old Alice Elizabeth Corvin contended for her custody before Justice Luhring in District Court yesterday.

Mark P. Corvin, of Bluefield, W. Va., asked for a writ of habeas corpus awarding him his daughter, on the strength of a decree in a West Virginia court. His counsel was Andrew F. Oehmann.

His divorced wife, Mrs. Shirley B. Ruark, of Baltimore, pleaded that her child be allowed to live with her, now that she was able to give her a home. Her pleas were supported by Attorney Irvin Goldstein.

Mrs. Ruark's sister, Elizabeth G. Buckles, Patent Office clerk, said the child did not know her mother or father and was happy with her. The case will be resumed today.

O'Conor to Talk To Poultrymen at U. of Md. Today

Gov. Herbert R. O'Conor will speak at Poultry Day exercises at the University of Maryland today.

Hundreds of Maryland poultry farmers and foreign delegates to the World's Poultry Congress at Cleveland, Ohio, will attend. The university's new poultry building and plant will be dedicated.

Among foreign delegates expected are Fred C. Elford, poultry commissioner of Canada; W. A. Koch, poultry director of Denmark; Karl Vetter, president of the World's Poultry Science Association, Berlin; Percy Francis, poultry commissioner of Great Britain, and James E. Rice, professor emeritus of Cornell University and vice president of the World's Poultry Congress.

The Maryland State Poultry Council will hold its annual summer conference starting at 3 p. m.

Exclusive OSHKOSH LUGGAGE *With Us*

MEN'S 2 SUITER *by Oshkosh*

The simplicity of this new men's suitcase makes it most desirable. All gadgets have been eliminated, making more room for clothes. Oshkosh's latest contribution is the most practical piece of luggage to be placed on the market in the last 10 years. Easy to pack, it is large enough to carry clothes of man 6 ft. 4 in. tall 25.00

Camalier & Buckley
Fine Leatherware

1141 CONNECTICUT AVE.
2 Doors Above the Mayflower

At Jelleff's

Jelleff's and—
DRESSES!

No. 3 Did you know that leading Junior designers—Louise Mulligan (Cartwright), Ellen Kaye, and Doris Dodson confine the sale of their models to us?

Vanishing Waistline

. . . wins JUNIOR applause for this black rayon matelasse Costume staging its Fall appearance now! New bracelet-sleeve jacket softly bloused with smooth rayon satin sash to do waistline witchery. Simple frock with great glittering clip at high neckline. 9 to 17. $19.95

Junior Deb Shop, Fourth Floor

Nelson B. Bell About the Showshops

Mickey Rooney Proves Mettle in New Hardy Film

Helen Gilbert Valuable Addition to the Cast; Variety Club to Select Orphan for Coast Trip; News Notes and Gossip of the Theater

WHETHER DUE to Woody S. Van Dyke's discreet direction or to some more obscure cause, or causes, Master Mickey Rooney does no "mugging" in "Andy Hardy Gets Spring Fever," opening on the screen at Loew's Palace Theater tomorrow. On the contrary, it was borne in on a quorum of the drama desks at yesterday afternoon's preview screening that Master Rooney was turning in one of his sincerest and most believable performances to date, in the role of an adolescent who quite understandably falls hopelessly (almost) in love with the beautiful young dramatic teacher who comes to Carvel to stage the school play. Mickey Rooney is a real actor and not an incipient clown in this one.

BELL

It is not the common or garden variety—in which no one wants to work in the garden—of "spring fever" that overtakes Andy Hardy. Anybody who can sit down and knock off a hit play for the school commencement almost overnight certainly isn't lazy. No, it is dat ol' debbil love that gets its clutches around the junior Hardy's heartstrings and refuses to let go without a desperate struggle. The fact that the object of his affections is a young woman considerably his senior gives this picture a substance and a deep-seated audience appeal that "Andy Hardy Falls in Love," say, did not at all possess. "In the spring, a young man's fancy, etc.," carries the idea a little better.

Otherwise, "Andy Hardy Gets Spring Fever" conforms pretty rigidly to the usual Hardy formula. The play is peopled by the same characters, plus Helen Gilbert and Terry Kilburn, and the familiar pattern is even carried out to the point of involving Judge Hardy in financial difficulties that look plenty black for a time, but modify their tones in time for the picture's completely happy fadeout—with Andy, as per schedule, restored to the good graces and arms of Polly Benedict.

One suspects that the discriminating public will not hesitate to denominate "Andy Hardy Gets Spring Fever" the most completely entertaining of all the pictures in which the genial and well-balanced Hardy family have been involved. It has something that none of its predecessors has possessed—thanks in no small measure to Helen Gilbert.

This Miss Gilbert is one of the authentic "finds" of the season. She was "discovered," so the story goes, playing the cello in Metro-Goldwyn-Mayer's recording orchestra, urged by Director Van Dyke to take a screen test and then promptly forgotten. Not until she was sent to him as a possibility for the role of Rose Meredith in "Andy Hardy Gets Spring Fever" did Woody have the faintest idea that she was the girl tested at his behest. Not only did she prove a "possibility" for the part; she proved the ideal selection for it. Miss Gilbert is a blonde young woman of delicate and sensitive beauty, with limpid eyes and a sonorous speaking voice. Although this is her first screen assignment, she performs her task like a veteran trouper. No wonder Andy Hardy fell in love with her. Who wouldn't?

A Sunday or two ago, this department made mention of the "Cinderella Trip to Hollywood," to be tendered orphans throughout the country by Paramount and Linda Ware, an orphan, who plays an important part in Paramount's production of "The Star Maker," based on the life of Gus Edwards and starring Bing Crosby. A Washington orphan is to be included in this junket, although at first that seemed doubtful.

The task of selecting this fortunate youngster will devolve upon the Washington Variety Club, the local organization of showmen that has specialized in charitable undertakings. Chief Barker A. E. Lichtman has appointed Rudolph Berger, chairman; Carter Barron, of Loew's, Inc.; Sam Galanty, Columbia Pictures; Eddie Fontaine, of Paramount, and J. Edgar Hoover, chief of the FBI, as a committee to choose the lucky child to represent the National Capital on a thrilling trip. The choice will be made on a basis of charm, school record, personality and deportment. The committee also has the power to select a chaperon, the entire expenses of the jaunt to be borne by Paramount.

Needless to say, the orphan chosen will enjoy the experience of a lifetime and bring back to her less fortunate associates dazzling tales of a magic land.

In recognition of his successful operation of the Mount Vernon Auto Theater, E M. Loew, at the head of the open-air enterprises, has doubled Manager Irving Shapiro's duties by appointing him manager also of the new Gov. Ritchie Open-Air Theater, on the outskirts of Baltimore. In view of his expanded duties, Mr. Shapiro has turned his publicity work at the Mount Vernon over to Leo Pinkus. Congratulations all around is what I always say.

And speaking of the Virginias, as we were by indirection, Izetta Jewel, jr., who recently scored so decisively at the Cross Roads Theater and is expected to again next week, has been named Tomato Queen of the third annual tomato festival of West Virginia. She was named by Representative Jennings Randolph. This regal status involves festivities at Berkeley Springs on September 2, 3 and 4. Miss Jewel will be crowned by the Governor and preside at a Tomato Ball and the Governor's Ball. Lettuce not turnip our noses!

"Bachelor Mother," starring Ginger Rogers in what is said to be her best role, will open at RKO-Keith's tomorrow evening at 6, according to late dispatches.

How-Like-the-Busy-Bee Note

How do you mean, this is the vacation season?

Andy Hardy Finds "Spring Fever" Not So Bad

HELEN GILBERT, MICKEY ROONEY AND ANN RUTHERFORD in "Andy Hardy Gets Spring Fever," latest release in the "Hardy Family" series, opening tomorrow on the screen at Loew's Palace Theater. Directed by Woody S. Van Dyke, this subject offers the most substantial juvenile drama the series has revealed to date. Helen Gilbert is a charming addition to the cast

The New Yorker

By Leonard Lyons

New York, July 25.

". . . and our first stop will be New Orleans . . . You want to go to Europe? . . . No, dear, Europe's out . . . What? . . . New Orleans will be too hot for you now? . . . Well, it won't be too hot for you. After all, you never even MET Huey Long."

11 P. M.: "The wife of one of the world's greatest sporting figures," a producer informs at the Cotton Club, "is going to Reno this week" . . . "Paul Whiteman may retire soon," a bandleader assures at Moore's. "One of the radio chains is offering him an attractive salary, to become its musical director." . . . "When Sidney Hillman's Amalgamated had that jurisdictional dispute with David Dubinsky's I. L. G. W. U. last week," an editor states at Sardi's, "Dubinsky was asked: 'Vhy should Hillman do that? What does he want? Dubinsky laughed, and answered: 'Maybe he likes our show, "Pins and Needles."' "

12 A. M.: "I just left Maxie Rosenbloom, and he's very sad," a director relates at the Paradise. "He got tired of home life, and sold his house to his cafe manager. Two days later he tired of hotel life, bought the house back—and lost $400 on the deal." . . . "I was dancing with Mrs. Homer S. Cummings," Fredric March states at the Tavern. "She's much shorter than I am, and very witty. When I bent my head down so that I wouldn't miss what she was saying, some one snapped our picture—and the magazines have been using that picture, saying we were dancing cheek-to-cheek."

1 A. M.: "Another Lombardo is joining the Guy Lombardo crew," one of the band reports at Colbert's. "She's Guy's 14-year-old sister, Rose Marie. "Libby Holman told me she's through working in musical comedies," a musical producer declares at Mother Kelly's. "From now on," said Libby, "it's the drama for me." . . . "Saturday night, at the last performance of 'I Must Love Someone,' Jack White began to ad lib some lines," Gipsy Rose Lee informs at Tony's. "As long as ad libbing was going on I was tempted to start a strip tease, but I reconsidered and told White: 'After tonight you go back to the illegitimate.' "

2 A. M.: "A suit is being prepared against M.-G.-M. by a mind reader named Mme. Zulieka," an attorney states at the 18 Club, "because Laura Hope Crews played 'Mme. Zulieka' as a drunkard in the movie, 'Idiot's Delight.' " "Bobbe Arnst, who received such nice notices from the critics, when she appeared in 'The Fabulous Invalid,' will be back in the bright lights soon," an agent assures at the Gay 90's. "She's got two offers for shows."

3 A. M.: "Thursday will be 'Gentlemen - Prefer - Blondes - Day' at the World's Fair," a fair executive informs at La Conga. "Marie Wilson, the screen actress, will be the guest of honor." . . . "Tony Galento insisted that one of his friends was short-changing him in his home town," a ringsider reports at The Famous Door "Galento and this man got into such a fight that Tony threw a punch at him and hit him. The man recovered and started to bring a law suit against Tony—but a $2,500 settlement has been effected."

4. A. M.: "Dorothy Lee, who appeared in the Bert Wheeler-Bob Woolsey movies and who just divorced her husband so that she could return to the show business, will start by taking a job as vocalist with a band," a band-booker relates at the Swing Club. "We've already started the arrangements." . . . "Betty Compson is preparing a comeback." Beth Brown declares at Havana-Madrid. "She's interested in my play, 'Riverside Drive.' "

5 A. M.: "No, I haven't seen my newest picture, 'Each Dawn I Die,' " tough-guy George Raft confesses at Leon & Eddie's. "I never go to see any of my movies—because I'm afraid to . . . Incidentally, I've been out on rides with the homicide squad here, and Monday morning I'm going to see the line-up at police headquarters."

6 A. M.: ". . . and so I've decided . . . We'll leave on Saturday, and head for California . . . Yes, dear, I said California. We're going to see America, not Europe . . . I don't want our boy to grow up and maybe some day ask you, 'Pop—what's a Nebraska?' "

Film Table

Earle—"Man About Town," at 11 a. m., 1:40, 4:25, 7:10 and 9:55 p. m. Stage shows at 12:50, 3:35, 6:20 and 9:05 p. m.

Loew's Capitol—"On Borrowed Time," at 11 a. m., 1:45, 4:30, 7:15 and 10 p. m. Stage shows at 12:45, 3:30, 6:15 and 9 p. m.

RKO-Keith's—"I Stole a Million," at 11:15 a. m., 1, 2:45, 4:35, 6:20 8:10 and 9:55 p. m.

Palace—"Good-bye, Mr. Chips," at 11:30 a. m., 2, 4:35, 7:10 and 9:45 p. m.

Metropolitan — "Daughters Courageous," at 11 a. m., 1:05, 3:15, 5:20, 7:30 and 9:40 p. m.

Columbia—"Maisie," at 11:35 a. m., 1:40, 3:45, 5:50, 7:50 and 9:55 p. m.

Little—"Alexander Nevsky," at 11 a. m., 1:30, 3:30, 5:35, 7:40 and 9:40 p. m.

Trans-Lux—Newsreel and shorts at 10 and 11:15 a. m., 12:30, 1:45, 3, 4:15, 5:30, 6:45, 8, 9:15 and 10:45 p. m.

Mount Vernon (Auto Theater)—"I Was a Spy," at 8:30 and 10:50 p. m.

Tivoli—"Susannah of The Mounties," at 1:40, 3:40, 5:40, 7:40 and 9:40 p. m.

Ambassador—"Young Mr. Lincoln," at 1:35, 3:35, 5:35, 7:35 and 9:35 p. m.

Uptown—"Lucky Night," at 1:45, 3:45, 5:45, 7:50 and 9:50 p. m.

Calvert—"Susannah of The Mounties," at 1:35, 3:40, 5:40, 7:45 and 9:50 p. m.

Louella O. Parsons

Close-Ups and Long-Shots Of the Motion Picture Scene

By International News Service.

Hollywood, July 25.—If Warner Brothers and Dixie Davis, who figured as the lawyer in the notorious Dutch Schultz case, can get together on price, his story, "Things I couldn't Tell 'Til Now," in a current magazine, will be filmed. Hal Wallis said today the reported asking price of $100,000 is out and that he wouldn't be interested unless Davis and the magazine agree on a more reasonable figure. The story deals with the New York underworld, the conviction of Hines and Davis' romance with Hope Dare.

LOUELLA PARSONS

I am reminded, although the stories are not entirely alike, of "The Great Mouthpiece," which Gene Fowler wrote some years ago on William Fallon, well-known criminal lawyer. Davis, who turned State's evidence, is now in prison serving a short term.

Great plans have been formulated by Howard Hawks and Ernest Hemingway, the well-known author, which include a trip to Africa similar to the historic "Trader Horn" expedition. Hemingway, who wrote "Farewell to Arms," one of filmland's greatest pictures;" "The Sun Also Rises" and also many short stories, is now in Key West, Fla. As soon as "The Front Page," with Irene Dunne and Cary Grant, is completed, the director-producer will join the author to confer on the African epic, based on an original Hemingway, as yet unnamed. Hawks was delighted today when word came that Shipwreck Kelly, a mutual friend of both, had completed the deal.

Snapshots of Hollywood collected at random: Gilbert Roland has been consoling himself in Constance Bennett's absence with Grace Poggi; Wallace Beery's ex-wife, Rita Foyt, is in the Cedars of Lebanon Hospital; Orson Welles, beard and all, escaped the huge crowd at the Helen Hayes opening unnoticed. The largest mob ever to storm this theater gave the policemen a busy evening. Some of the stars left the back way, but there were autograph seekers even on the fire escape; Bob Taylor has wisdom tooth trouble; the new Don Ameche baby has been named Thomas Anthony. Dick Foran's second son will be christened Patrick—Pat for short. His older brother is Mike; Jeanette MacDonald and Gene Raymond have sent out invitations to a tea August 6, in honor of Lily Pons, Dalies Frantz and Andre Kostelanetz; Charlie Butterworth gave himself a birthday party today; Sally Eilers deluged with telegrams from Hollywood tonight for her opening at the Mohawk drama festival.

The three stooges have been nabbed for the George White "Scandals," so we won't be seeing them until late fall; the Charles Boyers and Norma Shearer leave Friday to sail on the Normandie and Charlie won't be back until January for the Durbin picture; George Cukor escorted Rosalind Russell to the Biltmore premiere and the trick turban she wore had the people in front of me almost out of their seats; Bebe Daniels and Ben Lyon leave tomorrow for home, after a gay whirl and many parties. Little Richard was today adopted in the California courts, as well as England; Monte Proser, owner of the La Conga, broke a bone in his foot and among his callers were many of his customers, including Franchot Tone, Mike Romanoff, Bert Wheeler, etc.;

That's all for today. See you tomorrow!

In Hollywood

With Hedda Hopper

Hollywood, Calif., July 25.—When I wrote an article on Easter Sunday called: "A Goodwill Campaign Needed in Our Studios," it brought a greater response from strangers than anything I've ever done. While my expressions were slightly different, in substance they were no more nor less than moral rearmament boiled down to the bone—Love thy neighbor as thyself.

HOPPER

The other night I witnessed the most inspiring sight these old eyes have ever dwelt on. It's the first time I've ever seen 2,000 men, women and children marching for peace instead of war, with 25,000 looking, listening and cheering.

Hal Wallis is prouder of having a picture which he snapped in Mexico get a prize and appear in Coronet magazine than he is over any of his other accomplishments.

Ronnie Colman's been having animal trouble, too, with a dog so friendly that, while it growls, they have to tie its tail to keep it from wagging. He's in practically every scene with Colman. Ronnie looked at it and said: "I wonder if a baby wouldn't have been less competition?"

Joan Fontaine's testing like mad for "Rebecca" with Alfred Hitchcock crazy to have her. Vivien Leigh's dittoing in New York with Olivier for same part. But she's too vital. If Joan gets it we'll have a new star.

Mother (Fay Holden) Hardy gets black eye! After 25 years of married life, too. Husband David Clyde gave it to her in a badminton game.

Yesterday we celebrated Daughter's Day. Have a feeling Warners started that with their "Four Daughters," "Daughters Courageous," etc. I'm waiting for Lover's Day. Wonder who'll start it?

No truth to rumor that "A Child Is Born" will have its premiere at the Stork Club. Picture kills the stork legend—pity the poor kiddies!

AMUSEMENTS

TONIGHT, 8 P. M., SHARP
On the Potomac—At the Waterside
National Symphony Orchestra's
Sunset Symphonies
Guest Conductor: ENNO RAPEE
Musical Director, Radio City Music Hall
Soloist: OSSY RENARDY, Violinist
Works from Paganini, Liszt, Smetana, Wagner, Brahms, Strauss.
SEATS: 35c to $1. On sale at Homer L. Kitt Music Store, 1330 G St. NA. 7333. After 8 tonight at Ticket Office, Waterside, RE. 2033. C. C. Cappel, Manager.

OLNEY THEATER
Olney-Ashton Route 16, Baltimore at Olney. Phone Ashton 107
Mat. Thurs. and Sat. at 2:45
TONIGHT AND WEEK
DENNIS KING
Star of Stage and Screen in Person in
"PETTICOAT FEVER"
Seats Tribby's, 615 15th St. NA. 8348
Nightly at 8:45, $1.67
Mats. Thurs. and Sat. at 2:45, $1.11
NEXT WEEK—SEATS SELLING
MITZI GREEN (Madcap)
Star of Stage and Screen in Person in
"IT'S A WISE CHILD"

SEE THIS GRAND SHOW
POSITIVELY ONE WEEK ONLY!
WILL NOT BE HELD OVER
Warner Bros. Healthfully Air-Cooled
EARLE LAST 2 DAYS
Jack BENNY & Dorothy LAMOUR & ROCHESTER
in Paramount's
"MAN ABOUT TOWN"
—on stage—
"Hollywood Bandwagon"
A Carload of Songs-Dances-Fun
Coming Friday
MAGNIFICENT FRAUD
A Paramount Picture with
AKIM TAMIROFF · LLOYD NOLAN
PATRICIA MORISON · MARY BOLAND
—on Stage—
"Romance & Rhythm"
with
MINEVITCH'S Harmonica RASCALS
16 ROXYETTES And Other Acts.
25c TO 1 P. M.

Warner Bros. • Healthfully Air-Cooled
METROPOLITAN
LAST 2 DAYS
"DAUGHTERS COURAGEOUS"
a Warner Bros. Hit
Coming Friday
"HELL'S KITCHEN"
a Warner Bros. Picture with
The "Dead End" Kids
MARGARET LINDSAY · RONALD REAGAN
25c to 5:30 p. m.

AMUSEMENTS

DRIVE IN OPEN AIR THEATRE
ROUTE ONE RICHMOND HIGHWAY
THURS.-SAT.
BARBARA STANWYCK
JOHN BOLES
"STELLA DALLAS"

TRANS-LUX THEATRES
Housing Boom; New Super Bomber; Jack Dempsey Recovers; Travel; Cartoon.
SPECIALLY SELECTED SHORT SUBJECTS

Loew's COOL CAPITOL
DOORS OPEN 10:45
NOW
"ON BORROWED TIME"
Lionel Barrymore • Bobs Watson
Beulah Bondi • Sir Cedric Hardwicke
Stage
"LAFFS OVER F STREET"
Marjorie Gainsworth • Johnny Burke
FRIDAY
"SECOND FIDDLE"
SONJA HENIE
TYRONE POWER
RUDY VALLEE
On Stage
The Musical Comedy Hit all Washington Demanded!
"IRENE" . . . with all Broadway cast of 50

Loew's COOL COLUMBIA
DOORS OPEN 11 A. M.
NOW
"MAISIE" Robert YOUNG Ann SOTHERN
Friday . . Expose! Dynamite drama!
"UNDERCOVER DOCTOR"
from J. Edgar Hoover's "Persons in Hiding"

AMUSEMENTS

Premiere! THE FIRST WASHINGTON SHOWING
SERGEI EISENSTEIN'S
"ALEXANDER NEVSKY"
25c AIR CONDITIONED TO 5:30
LITTLE 9th BELOW F

AMUSEMENTS

RKO KEITH'S 15TH at G
ALWAYS COMFORTABLY COOLED
TOMORROW NIGHT AT 6 P. M.
(Final Showing "I Stole a Million" at 4:35 P. M.)

HAVE I A SURPRISE PICTURE FOR YOU!

Ginger isn't gagging this time, friends. She's got the greatest surprise comedy we've screened in many seasons! Unheralded—untouted—and then suddenly, all over Hollywood, rumors, 'phone calls, Brown Derby gossip about this uproarious show!

We've rushed it to you the minute prints left the laboratory—because the sooner you see it the longer you'll have to remember it. No information, please, about the plot—'cause that would spoil the fun. All we say is . . . SEE IT!

GINGER ROGERS
DAVID NIVEN
"Bachelor Mother"
CHARLES COBURN · FRANK ALBERTSON
E. E. CLIVE · PANDRO S. BERMAN IN CHARGE OF PRODUCTION
Directed by Garson Kanin, Produced by B. G. DeSylva
Screen Play by Norman Krasna . . . . Story by Felix Jackson
RKO RADIO PICTURE

AMUSEMENTS

FINAL WEEK OF CARL LORCH MUSIC FOR DANCING. NEXT MON.—THE BIGGEST OF THE SEASON—250-LB. "TINY" HILL AND HIS BAND
FREE ADMISSION
GLEN ECHO
AMUSEMENT PARK
OPEN DAILY 1 TO MIDNIGHT
SWIM FROM 9:30 A. M.
PICNIC GROVES OPEN 10 A. M.
NINE BIG RIDES—MOTOR BOATS
MIDWAY OF FUN, ETC.

70 TIMES 70 LAUGHS IN THE HARDYS' LATEST HIT!

A new note in the Hardy adventures! A tug at your heart—as Andy falls in love with his pretty teacher . . .

"Dad—how can I promise a woman anything when I'm on the verge of meeting 2000 gorgeous co-eds!"

● Of all the delightful Hardy pictures you ever saw, here is the merriest, the most heart-warming . . . All new experiences for America's favorite family—and you'll cherish every moment of them!

MICKEY ROONEY stars in a school play he writes! Never so hilarious!

IT'S THE LUCKY SEVENTH IN THEIR HIT PARADE!

"ANDY HARDY GETS SPRING FEVER"
(AND HE WANTS TO GET M-A-R-R-I-E-D)
with
LEWIS STONE · MICKEY ROONEY
CECILIA PARKER · FAY HOLDEN
Screen Play by Kay Van Riper · Directed by W. S. Van Dyke II
A METRO-GOLDWYN-MAYER PICTURE

STARTS THURSDAY AT LOEW'S PALACE
DOORS OPEN 11 A. M.

TODAY
LAST TIMES
GOODBYE MR. CHIPS

Sweetbread Stew Is Specialty In 'Aunt Sammy's' Household

She Serves It With Ripe Olive Sauce; Other Favorites Are Rice With Curry, And Gumbo With Plenty of Okra

By Martha Ellyn,
The Post Food Editor.

Favorite recipes of leading home economists of Washington are presented daily in this column.

"AUNT SAMMY," of the United States Department of Agriculture, is the guest food editor of The Washington Post today. Helen Crouch Douglass is the "Aunt Sammy," whose radio releases on homemaking are broadcast daily from 365 local stations in the 48 States and Hawaii. Syracuse, N. Y., is the birthplace of Mrs. Douglass, and as alma maters she claims the universities of Syracuse, Oregon, and Cornell. Mrs. Douglass says that her positions have been varied, ranging from teaching homemaking to Mexican schoolgirls in Arizona, and camp cookery to Oregon college boys, to teaching English at the University of Oregon and journalism at Cornell. She came to Washington from Cornell to assume her present position, and along with her radio writing she does occasional broadcasting.

Mrs. Douglass

Sweetbreads in Ripe Olive Sauce

Mrs. Douglass has given The Post food readers the following recipe: "Since promptness at meals is not a characteristic of the Douglass household, stews of all kinds are favorite main dishes, because stews can wait. At this time of year I concentrate on curries and rice and on gumbo made with plenty of okra. In winter I serve goulash and plain brown beef stew. For special occasions our prize stew is sweetbreads in ripe olive sauce. Ingredients are: A half pound of heart sweetbreads, bacon fat, 3 slices bacon cut in small pieces, a small onion chopped fine, 2 stalks celery sliced, a tablespoon of Worcestershire sauce, a can of ripe olives cut in pieces and the liquid from the can, salt and pepper to taste. Soak the sweetbreads in ice water about an hour and then simmer them in salted water for 20 minutes. Drain and dry them. Then brown in hot bacon fat. Add the onion, the bacon pieces, Worcestershire sauce, celery and ripe olive juice and simmer until the flavors blend. Add the chopped ripe olives, thicken with a little flour and serve on hot platter garnished with whole ripe olives.

"Maybe I should add that my husband's favorite dessert at any time of year is gingerbread waffles and whipped cream.

Save Money By Budgeting

"GOOD-BY, GOOD-BY," wave the bride and groom. But are they saying good-by, too, to fun, carefree days? Not these clever moderns!

"We have worked out a budget plan," they say, "which cares for our special wants as well as our daily living—leaves money for pleasures, too."

Does that sound like financial wizardry? It isn't really. You simply plan ahead in your spending, allot to each item, such as rent and food, a certain portion of your income.

Good idea to look at a model budget plan based on an income like yours—then adjust figures to your own wants.

A charming home may be your first want—you have important friends to entertain—so you decide to spend $45 for rent out of a salary of $160. A little high but you economize in other ways.

Your food bills? Fifty cents a day for each person is a safe rule. You easily stay within it by keeping meal plans flexible, watching prices. For instance, jot down "fresh fruit" for dessert. Then, if raspberries are high, strawberries cheap, buy the latter.

But suppose entertaining knocks your food budget skyhigh? Have more fun, fewer "leaks" by setting aside a separate sum each month for company, recreation.

And no losing that glorious feeling of independence when each has a personal allowance! How much should it be? What to allow for clothes? Savings?

Our 40-page booklet, HOW TO BUDGET YOUR INCOME, tells how to plan your spending to get what you want, suggests amounts proper for routine expenses. Gives sample budgets used by real people, ruled pages for a year's entries.

Send 15c in coins for our booklet, HOW TO BUDGET YOUR INCOME, to The Washington Post, Home Institute, 109 West Nineteenth street, New York, N. Y. Write plainly your name, address, and the name of booklet.

AMUSEMENTS AMUSEMENTS

Today's NEIGHBORHOOD Movies

WARNER BROS. THEATERS

In event of busy signal call REpublic 0800

For additional information phone theaters direct.

Theaters Having Matinees

AMBASSADOR 18th & Col. Rd. CO. 5595 Mat. 1
Healthfully Air-Conditioned
Henry Fonda in "The Young Mr. Lincoln." At 1:10, 3:15, 5:20, 7:25, 9:30.

BEVERLY 15th & E Sts. N.E. LI. 3300. Mat. 1:00 p. m.
Parking Space Available to Patrons.
Healthfully Air-Conditioned
Robert Taylor-Myrna Loy in "Lucky Night." At 1:10, 3:15, 5:25, 7:30, 9:40. Also Comedy.

CALVERT 2324 Wis. Ave. N.W. WO. 2345. Mat. 1 P.M.
Parking Space Available to Patrons.
Healthfully Air-Conditioned
Shirley Temple in "Susannah of the Mounties." At 1:35, 3:40, 5:40, 7:45, 9:50. Also Newsreel.

CENTRAL 425 9th St. N.W. Met. 2841 Opens 11 A.M.
Healthfully Air-Conditioned
Peter Lorre in "Mr. Moto Takes a Vacation," at 11:30, 2:30, 5:30, 8:35. Robert Young-Annabella in "Bridal Suite," at 12:40, 3:40, 6:40, 9:45.

KENNEDY Kennedy, near 4th N.W. RA. 6600. Mat. 1 P.M.
Healthfully Air-Conditioned
Kenny Baker in "The Mikado." At 1:30, 3:35, 5:35, 7:40, 9:45. Cartoon.

PENN 650 Pa. Ave. S.E. LI. 2179. Mat. 1 P. M.
Healthfully Air-Conditioned
Henry Fonda in "Young Mr. Lincoln." At 1:15, 3:25, 5:30, 7:40, 9:45.

SHERIDAN Ga. & Sheridan N.W. RA. 2400. Mat. 1 P.M.
Healthfully Air-Conditioned
Robert Taylor-Myrna Loy in "Lucky Night." At 1:35, 3:35, 5:35, 7:35, 9:35.

SILVER Ga. Ave. & Colesville Pike SHep. 5500. Mat. 1 P.M.
Parking Space Available to Patrons.
Healthfully Air-Conditioned
Robert Taylor-Myrna Loy in "Lucky Night." At 1:45, 3:45, 5:40, 7:40, 9:40.

TIVOLI 14th & Park Rd. N.W. COL. 1800. Mat. 1 P. M.
Healthfully Air-Conditioned
Shirley Temple-Randolph Scott in "Susannah of the Mounties." At 1:40, 3:40, 5:40, 7:40, 9:40. Also News.

UPTOWN Conn. Ave. & Newark WO 5400 Mat 1 P.M.
Parking Space Available to Patrons.
Healthfully Air-Conditioned
Robert Taylor-Myrna Loy in "Lucky Night." At 1:45, 3:45, 5:45, 7:50, 9:50. Sons of Liberty Historical Short.

Theaters Having Eve. Performances

APOLLO 624 H St. N.E. LI. 3375
Claudette Colbert-James Stewart in "It's a Wonderful World." At 6:30, 8:05, 9:50. Also Short Subject.

AVALON 5612 Conn. Ave. N.W. WO. 2600
Healthfully Air-Conditioned
Claudette Colbert-James Stewart in "It's a Wonderful World." At 6:15, 7:55, 9:35. Short Subject.

AVE. GRAND 645 Pa. Ave. S.E. LI. 2406
"Confessions of a Nazi Spy" with Edward G. Robinson. At 5:45, 7:40, 9:40.

COLONY 4935 Ga. Ave. N.W. GE. 6500
Healthfully Air Conditioned
Cary Grant-Jean Arthur in "Only Angels Have Wings." At 5:30, 7:40, 9:50. Also Newsreel.

HOME 1230 C St. N.E. AT. 8188
Don Ameche, Loretta Young in "The Story of Alexander Graham Bell." At 6, 7:55, 9:50. Short Subject.

SAVOY 3030 14th St. N.W. COL. 4968
Shirley Ross, Bob Hope in "Some Like It Hot." At 6:45, 8:15, 10.

SECO 8244 Ga. Ave., Silver Spring SH. 2540 Parking Space
Errol Flynn in "Dodge City," with Olivia de Havilland. At 5:45, 7:45, 9:40. Also Newsreel.

TAKOMA 4th & Butternut Sts. GE. 4312 Parking Space
Lionel Barrymore, Lew Ayres in "Calling Dr. Kildare." At 6:15, 8, 10.

YORK Ga. Ave. & Quebec Pl. N.W. RA. 4400
Bing Crosby, Joan Blondell in "East Side of Heaven." At 6:15, 8, 9:45.

ACADEMY Of Perfect Sound Photoplay 8th at G S.E.
"ICE FOLLIES OF 1939,"
JOAN CRAWFORD, JAMES STEWART.
Also HUGH HERBERT in
"THE FAMILY NEXT DOOR."

ATLAS 1331 H St. N.E. AT. 8300
Scientifically Air-Cooled
Matinee 1 P. M.
Double Feature Program.
No. 1: Chas. Laughton, Clark Gable, "MUTINY ON THE BOUNTY."
No. 2: Edw. G. Robinson, "CONFESSIONS OF A NAZI SPY."

CIRCLE Home of "Microphonic Sound" Penn. Ave. at 21st N.W.
Ann Sheridan, Dick Powell, "NAUGHTY BUT NICE."
Comedies.

CONGRESS 2931 Nichols Ave. S.E.
Air-Conditioned
"ROSE OF WASHINGTON SQUARE,"
Tyrone Power, Alice Faye.

FAIRLAWN ANACOSTIA, D. C.
Reissue of "SAN FRANCISCO,"
Clark Gable, Spencer Tracy and Jeanette MacDonald, at 5:15, 7:15, 9:15.

LIDO 3227 M St. N.W.
Double Feature
"ROSE OF WASHINGTON SQUARE,"
Tyrone Power, Alice Faye, Al Jolson.
And Will Rogers in
"THE COUNTY CHAIRMAN."
THURSDAY ONLY—
"LADIES' GIFT NIGHT."

PRINCESS 1119 H St. N.E.—LI. 2600
Healthfully Air-Conditioned
Double Feature Program!
Two outstanding pictures rolled into one big entertainment feast! Edw. G. Robinson, Humphrey Bogart, Bette Davis and Wayne Morris in "KID GALLAHAD.. Also on the same program: Walter Huston as "ABRAHAM LINCOLN," with Una Merkel.

STANTON 6th and C Sts. N.E.
Finest Sound Equipment
"GAMBLING SHIP," ROBERT WILCOX and HELEN MACK. Also "SHOULD A GIRL MARRY," ANNE NAGEL and WARREN HULL.

STATE-BETHESDA 6970 Wis. Ave. Bethesda, Md.
Henry Fonda, "YOUNG MR. LINCOLN."
Disney's "BRAVE LITTLE TAILOR."
Frisco's World Fair in Color.

FALLS CHURCH, VA.

STATE No Parking Worries
Henry Fonda "YOUNG MR. LINCOLN."

LEE
Astaire-Rogers "Story of Vernon & Irene Castle."

ARLINGTON, VA.

WILSON 1720 Wilson Blvd. Opp. Colonial Village
J. Stewart, C. Colbert,
"IT'S A WONDERFUL WORLD."

ASHTON 3166 Wilson Blvd. Phone OXford 1139
R. Taylor, M. Loy,
"LUCKY NIGHT."

BERNHEIMER'S THEATERS

JESSE THEATER 18th & Irving Sts. N.E.
Modern Air Conditioned
Double Feature.
"BACK DOOR TO HEAVEN,"
Patricia Ellis, Wallace Ford.
"NAUGHTY BUT NICE,"
Dick Powell, Gale Page.

SYLVAN First and R. I. Ave. N.W
Modern Air-Conditioned
Double Feature
"WITHIN THE LAW,"
Ruth Hussey, Paul Kelly.
"STORM OVER BENGAL,"
Patric Knowles, Rochelle Hudson

PALM THEATER DEL RAY, VA.
"THE CHAMP,"
Wallace Beery, Jackie Cooper.

NEWTON 12th and Newton Sts. N.E.
Modern Air-Conditioned
"IT'S A WONDERFUL WORLD,"
James Stewart, Claudette Colbert.
Mat. at 1 P. M.

BORO Bethesda, Md.
Scientifically Air-Conditioned
15 Min. From Downtown Washington
Free Parking—Cont. 6-11.
"THE HARDYS RIDE HIGH."

RICHMOND Alexandria, Va.
Today, Tomorrow.
J. Cooper, "STREETS OF NEW YORK."

REED Alexandria, Va.
Today.
Fairbanks, Jr., "SUN NEVER SETS."
Free Parking Space—800 Cars.

Shirtmaker Frock Goes Feminine

The trim, tailored shirtwaist frock (above) leans to the feminine side with its softly pleated skirt and full bodice. Made of silk rayon in bright and dark-colored plaids, the fabric has a decided organdie-like finish that gives it a cool, airy appearance. This makes it especially appropriate for hot weather in town or country

Your Figure, Madame!

——By Ida Jean Kain

Exercise Takes 4 Inches Off Woman's Hips

EXERCISE may not be "reducing" but it is certainly streamlining! And for proof there's the determined lassie who lost eleven pounds—all off the waist and hips. She exercised three inches off the waistline and four off the hips.

You can, of course, exercise or not, just as you please. But to make sure you know what you are missing if you do not exercise, I'm quoting:

Four Inches Off Hips

"Thanks to exercises, I have slimmed my waistline from 26 inches to 23, and my hips from 38 inches to 34. I lost only eleven pounds—but what a difference I have made in my measurements. I have a suggestion to make which other reducers might like. Following exercise, I have found it most helpful to slap the hips with a solution of camphor dissolved in alcohol."

The solution is an astringent and, along with the circulation rousing slaps, it helps to tighten the skin. But I wouldn't advise it as a substitute for exercise! If you want to work wonders on your hips and waistline, you can count on exercise like the following:

POSITION: Lying on the left side on the floor with the head cushioned on the left arm, the right hand out on the floor in front as a brace.

MOVEMENT: Work the knees up and down like pistons—bring alternate knees high up toward the chest and shooting them straight down. Do this 25 times on the left side, then shift to the right for 25 more times before calling it a day. As you will recognize, this is an easier but more effective version of the old bicycle exercise.

And here is an exercise that should be called "rock-a-bye hips!"

POSITION: Lying on the back on the floor with the hands clasped under the head and the legs straight down.

MOVEMENT: Rock from side to side, propelling yourself mostly with the muscles in the midriff as you rock over to the left, then back over to the right. Keep the shoulders and feet on the floor, using the derriere as a rocker.

POSITION: Lying on the floor on the left side with the head cradled on the left arm, the right hand out on the floor for support. Have the right leg on top, legs straight down.

MOVEMENT: Hold the left leg still and swing the right leg away out in front, then away out in back. Swing 12 times before changing sides. You can gradually work up to 25 swings for each side.

BALANCED SLIMMING MENU

BREAKFAST	CALORIES
Orange juice, ½ glass	50
Toast, 2 thin slices	100
Butter, ½ pat	50
Coffee, 1 tablespoon cream, 1 lump sugar	55
	255
LUNCHEON	
Hard-cooked egg, 2 halves	75
Cucumber sandwich (use ½ pat butter)	225
Quartered tomato (reducer's French dressing)	25
Hot tea, 1 lump sugar	25
	350
3 P. M.	
Watermelon, 1 large slice	100
DINNER	
Cold cuts, 3 slices	200
Corn on cob, 2 small ears	100
Butter, ½ pat	50
String beans, 1 cup	30
Radishes, carrot sticks, pickles	25
Cantaloupe	30
Skim milk, 1 glass	80
	535
TOTAL CALORIES FOR DAY	1,240

A Woman's New York

——By Alice Hughes

Airline Stewardesses Always Smiling, Helpful, Hard-Working, Good to Look at; Swell Girls, Alice Hughes Declares

Eastward by Air.

At 7 of a beautiful clear evening Hall and I clambered aboard a Mainliner at Mills Field San Francisco and a few minutes later were seeing one of the loveliest of sights, an exquisite sunset over the Pacific. The parting from California was hard, even painful, but the smooth dash eastward, 12,000 feet above the hills touched by the last sun, was so lovely and exciting that there was no room in our hearts for regrets.

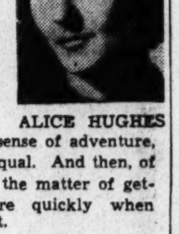

ALICE HUGHES

I often wonder a little at those who still resist the lure of travel by air. My pal, Stella Unger, whom I left in Hollwood, couldn't be dragged into a ship by a whippet tank, for example. But for beauty and a modest sense of adventure, flying has no equal. And then, of course, there's the matter of getting somewhere quickly when time won't wait.

Within an hour Miss Stammer, R. N., was setting a tasty dinner before us, in our regular Pullman-like compartment. And as I watched this girl at her work I was struck all over again by the constant charm and hard toil of these girls who fly the air lanes. Before we sat down at Salt Lake City, a few hours later, she had acted as waitress, bus girl, porter who made up berths for the customers and general listener and advisor. Always smiling and ready with a cheery word—and all the rest of the air stewardesses, in my experience, are just as helpful, hard-working and good to look at. What swell girls!

I stuck my head out the door at Salt Lake and was smashed by a heat wave. "It's been 105 today," said an airport attache. I thought of San Francisco, just a few hours away—sighed and went to bed, leaving Hall to prowl.

GIRL AROUND THE AIR—When I woke in the morning it was Chicago and breakfast was going. I had a howling headache that had begun away back yonder in Hollywood, but had my orange juice like a good girl. By the time we had digested the Chicago newspapers and looked out the window at the flying countryside it was Cleveland, Hall's home town. He didn't seem thrilled but went after his lunch on the ship like a famished wolf.

I noted a New York dispatch in the Chicago papers saying that Peter Arno and "Timmie" Lansing were divorcing. The clever cartoonist was once married to Lois Long, shop prowler for the same weekly for which he draws. "Timmie" was his second try. Now I hear he has been beauing Brenda Ducky Darling Frazier about a bit. It's my hunch that big, good-looking Curtis Arno Peters (his square handle) is one of those occasional phenomena, a natural born bachelor, just not gaited to double harness . . .

AFTER CLEVELAND it was the home stretch for Newark, and then through the Holland Tunnel to Murray Hill and home. Nearly all the way we flew above a great sea of white cumulus clouds, with just an occasional glimpse of the hills and vales of Pennsylvania. By midafternoon we had strapped ourselves in and were slipping slowly down through the cloud banks for the landing at Newark. We touched earth with the faintest bump and there it was. Home again, after 6,500 miles by rail and air in 12 days. That seems to be the way we go. Three years ago we made a European round trip, including four glorious days in London, in a day under two weeks. Wonder how it feels to dawdle on a tramp steamer. I'd like to try it.

SO HERE we are on Murray Hill again, recharged with ideas and memories of people and places and beauties new and old. What goes on here? Anything new on Fifth avenue? How's Mr. Whalen's Fair making out? Now it is for the old familiar roller skates, and away Aunt Alice will go again, up and down the highways and by-streets of the town she loves and lives in. Hope I haven't missed much during all of 12 days!

Organdie Frocks Aid Glamour

Paris (AP).—Organdie frocks are coming out in glamorous styles, for bridesmaids, garden parties and just plain summer evening.

Red roses printed on white organdie appear in a Patou model. This is girlish, with a full skirt, round neck and small puffed sleeves. Thick ruches of the material outline neck and sleeve edges. Ovals of sheer black lace inset a white organdie frock Lelong shows. This is circular skirted and has a wide cape collar falling over the arm tops and taking the place of sleeves.

Pink organdie is featured by Chanel, trimmed with narrow lace insertions edged with organdie flutings. This garden party style (or bridesmaid's) is topped with a lace-trimmed pink organdie hat.

Mary Haworth's Mail

In Nine Cases Out of Ten, 'In-Law' Trouble Is Caused By Wife's Shortcomings, Reader Contends

DEAR MARY HAWORTH: Since so many persons have been writing to you, recently, about the "in-law" problem, I would like to add my bit. I am willing to bet that in nine cases out of ten, "in-law" trouble is caused by the daughter-in-law. I have seen many cases in which the girl thought she was smart in taking her husband from his family. Yet, why should a man give up his family after marriage? The woman doesn't. She brings her mother and relatives into her home for the husband to support, at the same time resenting anything her husband may do for his family, regardless of what he may owe them.

These complaining daughters-in-law usually say, "I try to be nice to his family." But I wonder if they have ever tried really to like the husband's relatives? Have they ever heard that love begets love? I think it is a young wife's business honestly to like, and be liked by, her husband's family before marriage. Her husband will always be grateful to her for being kind to his family, and such an effort will repay her two hundred-fold in happiness. A man wants his mother, sisters and wife to be friends; to approve of each other, at least.

I have two sisters-in-law. Both of my brothers live with their mothers-in-law. One sister-in-law is considerate of our family and is loved by everyone of us. We are glad for my brother that he has such a sweet wife and we think of her as another sister; she fits in so well. The other sister-in-law is selfish and has never given us any reason to like her. She watches her husband every minute of the day and tries to keep him tied to her. If he comes to see us and stays over 10 minutes, she calls him on the telephone and has some place for him to take her or some excuse for him to come right home.

She leads him a dog's life and we can not help it that we do not love her as we do our other sister-in-law. We have always believed that she married him simply because she wanted a husband. His very best quality is a keen mentality, and she is almost stupid, so that she cannot appreciate his best quality. Just the same, she thinks we are to blame for not liking her. We are sure she has never liked us. We wouldn't think of making trouble for them, but we are sure it will come soon enough—but when it does, she can't blame us. Well, I have that off my mind.

Sincerely yours, MILDRED.

'Amid the Alien Corn'

DEAR MILDRED: So-o-o. You are, in the most literal sense of the word, looking for trouble, eventually, between your brother and his wife. Scarcely an affirmatively constructive, magnanimous attitude, is it? In view of your attitude, so candidly stated—and one assumes that you are spokesman for the entire family—one can hardly blame your sister-in-law for her ill-concealed distrust of your (that is to say, the family's) influence upon him in her absence.

Whatever her shortcomings as a personality and as a wife, it appears to me that your family's attitude toward that marriage is a factor potentially as demoralizing to the relationship as any allegedly shortsighted practices of hers. You wonder if daughter-in-laws, in general, have heard that love begets love? Are you practicing that theory in this instance? And have you ever heard of chemical affinity, between persons; and its reverse, chemical antagonism?

With no thought of discrediting the no doubt very fine qualities of your better-loved sister-in-law, I would suggest that one—and perhaps the major—reason why she fits so harmoniously into her husband's family picture probably has to do with the fortuitous, happenstance fact that she is chemically en rapport with the personalities of its members. Either that, or she has the chameleon faculty of being—or seeming to be—all things to all people.

The fact that your other sister-in-law finds herself amid "alien corn," figuratively speaking, in consorting with her husband's family, is not necessarily to be construed as evidence of her essential unworthiness. Nor would the additional fact—if it happens to exist—that her personality is haplessly antagonistic to the several personalities of her various in-laws. If your brother posseses a "keen mentality," one may well suppose that he knew what he was doing, in marrying her, and it may be that her very stupidity (alleged) appeals to him as extraordinarily soothing, in contrast to the sharper wits and more aggressive mentalities of his immediate kin.

Moreover, if your family's individual and collective brain power (shall we say?) is incomparably greater, or more able, than hers, doesn't the moral responsibility automatically devolve upon your shoulders to do the lion's share of adjusting? What of the theory of noblesse oblige (the obligation of the better endowed toward the lesser endowed)? Would you hold her accountable, or penalize her for the lack of qualities she was not given and does not pretend to possess? This is, no doubt, a rather idealistic view of the matter, but I venture to sketch it in order to suggest how far short you—and your family— are falling, from an admirably constructive humanitarian attitude toward your brother's wife and your brother's marriage.

I do not agree with you that the burden is on a young wife assiduously to court the favor of her husband's family. Frankly, I see something undignified and even craven about such procedure. She did not, we assume, engage in tireless social acrobatics to win her husband's favor. As a rule, the reverse is true. The man has been at pains to claim the woman. And whom he has seen fit to make his wife, his family has no choice—according to civilized creed—but to accept without rancor, for better or for worse.

If, as you predict, trouble is sure to develop between your brother and his wife, you may be sure that your current attitude—if consistently maintained—will have done as much to precipitate that trouble as any of the wife's sins of omission or commission. One of the most ignoble traits of human nature is the quality of smug self-righteousness, with which your current attitude is strongly colored. M. H.

Miss Haworth will be glad to help you in solving your problems. Write her in care of The Post Woman's Page.

Paint Pointers

If the bedroom or dining alcove painted furniture begins to look a bit drab and it is not possible to repaint, brighten it by painting the knobs a bright color to match or contrast with the color sheme of the room. Fresh paint does much to raise morale. If the doors are painted you can brighten them up by painting the knobs the color as that used on the furniture knobs.

Back Yards Can Be Easily Brightened Up

Little Brick Terrace, Few Colorful Chairs And Table Help

By Elizabeth MacRae Boykin.

CAN ANYBODY think of a real good reason why back porches have to look so rag-taggle-y? We're sure that the everyday routine of life would be a lot more fun if the back porch or the back stoop didn't squelch any tendency toward soaring spirits.

We could do plenty to remedy the situation if we took a tip from European peasant porches. A Dutch back door could lead out on a little brick-paved terrace, furnished with brightly painted chairs or a bench and maybe a table to use for shelling peas, running through the cook book for some special recipe, making out grocery orders or attending to any one of the many sitting-down jobs involved in kitchen work. (How much more pleasant to sit out in such a place in fine weather than inside. Add a shelf or two to hold interesting old jugs or pottery. Hang up some bright-colored peasant looking plates from the five-and-ten, or else paint these plate designs on the wall up above the doorway. Add a woolen scallop painted bright blue around the window overlooking this little terrace, and train a grape vine arbor up over your little court if you want shade. Or edge the space with prim rows of garden vegetables.

Another idea would be to pave the space outside the kitchen door with blue-green tiles, add a wrought iron bridge-size table and a couple of chairs painted white. For that matter—the area outside the kitchen door would be the ideal place for the outdoor dining table, along with the hammock or the glider if it's a pleasantly presentable part of the yard. Because there's no question but what eating outdoors is a much more regular habit when its convenient to the kitchen for service.

If a screened-in back porch is the problem, these rejuvenations can be accomplished even more easily. Then the porch floors can be painted in a bright color; discarded chairs from inside can get checked gingham cushions; a string of bright Mexican gourds or gay pottery can be hung up and there you are.

The Gentler Sex

The column, "The Gentler Sex," by Malvina Lindsay, is being discontinued temporarily. It will be resumed Monday

Charbert's Eau de Cologne

$1

Captured—6 lovely fragrances—in a Drum bottle! Round topped with gay colors! Revel in the cool refreshment of Charbert's Cologne—in such pulse-stirring odors as "Of Thee I Sing" and "Drumbeat"—such flower favorites as Mimosa, Orchid, Carnation and Gardenia.

Jelleff's 1214-20 F St.

"QUALITY PRODUCTS AT A PRICE YOU CAN AFFORD"

Bontex GUARANTEED WASHABLE WINDOW SHADES

• No pinholes, no cracking, no fading.
• Made-to-measure in every wanted color.
• Take advantage of our convenient Budget Payment Plan.

WASHINGTON SHADE & AWNING CO.

2021—17th St. N.W. (Just above You St.) DUpont 6600

FURTHER REDUCTION Sale

5.90 INGENUE Reg. 8.75 Made expressly for I. Miller

7.90 I. MILLER BEAUTIFUL and I. MILLER GUILDHALL Reg. 12.75 to 16.75

Select from the stock of I. MILLER Beautiful Shoes in spring and summer styles . . . large array of leathers, fabrics, colors and WHITE!

I. MILLER

1222 F St. N.W.

Mrs. Anne Archbold Charts Holiday Aboard Chinese Junk

Daughter of Standard Oil Co-Founder Is Expected to Sail Toward South Seas; Explorer Son-in-Law and Wife May Accompany

By Hope Ridings Miller,
The Post Society Editor.

WHILE WASHINGTONIANS are sailing for Europe in droves, one, at least, is charting an unusual and fascinating jaunt in the opposite direction.

Leaving next week for a trip that would strike the fancy of any modern Marco Polo is Mrs. Anne Archbold, who has planned a sailing holiday in an authentic Chinese junk (one of those quaint crafts with lug-sails).

The vessel, so I understand, has been built especially for the journey and is equipped with a motor as well as sails, so that whether there's wind or not the trip can always be full speed ahead. Exactly where Mrs. Archbold will go, I can't tell you. She is in New York now; won't be back until Saturday; so I couldn't check her itinerary. Her friends are of the impression, however, that as soon as she gets to her junk, which is ready and waiting at a Chinese port, she will set sail toward the South Seas. Anyway, she won't return to Washington for many months; and there's no telling how many ports she will touch before she decides to call it a finished holiday.

On her way to the Orient, chances are she will stop off in California to visit her son-in-law and daughter, Mr. and Mrs. Nicol Smith. There's even a possibility the two will accompany her. Mr. Smith, who is an explorer, writer and lecturer, knows the South Seas inside and out; and any traveling he does is grist to his mill. As you know, motion pictures he has taken in many strange lands are features of his lectures. Incidentally, his manager is Colston Leigh, who also handles Mrs. Roosevelt's platform appearances.

Well, whether the Smiths accompany Mrs. Archbold or not, it looks as if she has hit on a trip that will be newsworthy on many accounts. Her friends will remember that sensational sailing journeys are not exactly unusual for Mrs. Archbold. The daughter of John D. Archbold, one of the founders of the Standard Oil Co., she made up her mind to divorce her Irish husband, Armar Saunderson, when they were living abroad. Accordingly, she let her father know, and he sent a tanker to bring her and her four children home. Shortly afterward, she resumed her maiden name and gave it to her sons and daughters.

Notables to Sail On the Manhattan

When the Manhattan lifts anchor and skims out of New York Harbor today, it will be loaded to the gunnels with Capital residents and national notables. The Postmaster General, James A. Farley, and his daughters will be on board—Mrs. Farley is remaining at home—on their way to Poland, where they will visit the American Ambassador and Mrs. Anthony Drexel Biddle, jr. John D. Hamilton, of the Republican National Committee, also has his name on the passenger list and will go to Paris for a brief stay before heading on to other points.

Jouett Shouse, of the American Liberty League, and Mrs. Shouse had also planned to sail on the Manhattan. However, they have canceled their reservations and decided to take their holiday in America. Next month they will be off to Maine to spend several weeks.

Mrs. George Grant Mason, jr., and Mrs. John Hay Whitney are others sailing on the Manhattan. They will go first to England to visit Mrs. Mason's mother, Mrs. Ormond Lawson-Johnston, and then they plan to proceed to Poland to be guests of the Polish Ambassador, Count Jerzy Potocki at Lancut, his family's magnificent estate.

Scotland's Moors Attracts Celebrities

Mrs. North Winship, wife of the Counselor of the United States Embassy at Warsaw, is another who will sail on the Manhattan; and still others are Mr. and Mrs. John O'Donnell and their daughter, Doris, who will go to France, then to Switzerland for a brief stay and from there on to Germany.

Now on their way to Scotland for the grouse shooting season are Walter Evans Edge, former Ambassador to France, Mrs. Edge and their daughters, the Misses Camilla and Mary Edge, who sailed from New York Monday on the Grispholm.

They will be on the moors well ahead of the season as the grouse begin dodging shots there on August 12. No doubt when one or more of the Edges are out hunting, they will have a chance to chat with J. Pierpont Morgan, who will be around those parts through the season; also, Mrs. Andrew Carnegie, who is spending the summer at famous Skibo Castle; and Mr. and Mrs. J. Cornelius Rathbone, jr., who will also be in Scotland for the shooting season. Mrs. Rathbone is the daughter of Mrs. Prescott Foster Huidekoper, of Ruxton, Md., and is widely known here.

To Be Feted on Island of Sark

A departure from New York yesterday on the Nieuw Amsterdam was of wide interest here when Mr. and Mrs. Stewart S. Hathaway and their daughter, Valerie, left for England on their way to the Island of Sark, that miniature portion of the British Empire in the English Channel.

The three are going over to visit Mr. and Mrs. Robert Hathaway, better known as the Seigneur and Dame of Sark, who will entertain their guests at a round of festivities. The Seigneur of Sark, who is a brother of Harrison Hathaway, of Bethesda, Md., and his wife visited in Washington last winter.

Kathryn Yates To Be Bride

Capt. and Mrs. Charles Moulding Yates announce the engagement of their daughter, Kathryn Elizabeth, to John Darlington Webby, son of Mr. and Mrs. James Webby, of Detroit.

The bride-elect attended George Washington University, where she was a member of Kappa Delta sorority. Mr. Webby, also a student at George Washington, is past president of Sigma Alpha Epsilon fraternity.

The wedding will take place in September. Capt. Yates, who was on duty at the Navy Department until last June and now in command of the U. S. S. San Francisco, and Mrs. Yates and the bride-elect are now in Newport, R. I.

Miss Henning Gives Luncheon Today For Miss Jeschke

Miss Margaret Jeschke, whose marriage to Lieut. John Sherman Oldfield will take place August 2, will be honored at a luncheon to be given today by Miss Barbara Henning.

Guests will include Miss Joan King, Miss Aileen Wrightson, Miss Mary Parker, Miss Joan Boye, Miss Nancy Hoskinson, Miss Julie Cahill, Miss Roberta Quirk, Miss Gean Harris, Miss Meta Kingsley, of Falls Church, and Miss Frances Roffe, of Fort Myer.

Miss Henning will leave September 1 for a visit with her brother-in-law and sister, Lieut. and Mrs. N. Landon Head, at Fort Sam Houston, Tex. Her parents, Mr. and Mrs. Arthur Sears Henning, will be off the middle of August for a vacation in Maine.

Lieut. Col. Miller Returns to Post

Having escorted Gen. Goes Monteiro, Brazilian army chief, to his boat bound for his homeland, Lieut. Col. Lehman W. Miller, American aide to Gen. Goes Monteiro during his visit to the United States, and Mrs. Miller, who have been staying at the Shoreham, left yesterday for New Orleans, La., where Col. Miller is stationed.

They spent last evening at Lynchburg, Va., with Mrs. Miller's mother, Mrs. Aurelia Carter, and then left for the South.

Col. and Mrs. Miller will return to Washington in September, when Col. Miller assumes his new post at the War College.

Sail for France

Mr. and Mrs. James B. Reynolds, accompanied by their daughter, Mrs. Jamie H. Simon, and her daughter, sailed yesterday aboard the Nieuw Amsterdam for a month's stay in France.

STEINWAY PIANO
An exquisitely beautiful new Console type. Astonishing tone quality, volume, responsiveness. Generous terms
$550
DROOP'S • 1300 G

To Spend Vacation In Ventnor, N. J.

Harris & Ewing.

Mrs. Bernard Wilner, her son, Robert Gill, and her daughter, Virginia (better known as Ginger), will leave the middle of next month for Ventnor, N. J., where they have a summer home. The family will return to Washington the middle of September

Hogue-Groff Wedding Aug. 7

Miss Ruth Orville Groff, daughter of Mr. and Mrs. Diller Fisher Groff, of Chevy Chase, has selected August 7 as the date of her wedding to Walter Dickerson Hogue, son of Mrs. Walter S. Hogue, of Hanover, Ind. The ceremony will take place at 2 o'clock in the Metropolitan Memorial Methodist Church with the Rev. J. Phelps Hand, of Baltimore, officiating.

A reception for the families will follow at the home of the bride-elect's parents.

Mrs. Paul Arndt Humiston, of Marshall, Mich., will attend as matron of honor for her sister.

Mr. Hogue will have his brother Dr. Arthur J. Hogue, of Hanover, Ind., as best man. Ushers will be George Groff, of New York, twin brother of the prospective bride; James Stanley, of Philadelphia; Jack Spotz, of York, Pa., and Raymond Mestrezat, of Passaic, N. J.

Miss Groff is a graduate of Oberlin College. Mr. Hogue is a graduate of Oberlin College as well as Andover Preparatory School.

Mr. Hogue and his bride will live in Cincinnati, Ohio, after a two weeks' motor trip.

Chinese Envoy To Be Club Guest

The Chinese Ambassador, Dr. Hu Shih, will be guest of honor and speaker this evening at a dinner at the Indian Harbor Yacht Club of Greenwich, Conn. The event is being given by the American Bureau of Medical Aid in China.

Other speakers will be Miss Hilda Yen and Dr. Walter H. Judd. Miss Yen, who has spent much time in Washington, is the daughter of Dr. F. C. Yen, public health director for the Chinese nationalist government.

Finnish Minister Holds Informal Dinner Party

The Minister of Finland, Hjalmar J. Procope, entertained informally last night at another in his series of dinner parties. The event was given at the legation on Tracy place, and guests gathered on the veranda overlooking the garden following the dinner.

Among the guests were the Attache of the British Embassy and Mrs. Harold Sims who will leave today for Chatham on Cape Cod. They will spend a month there at the Chatham Inn and will be joined by Mr. Sim's brother and sister-in-law, Mr. and Mrs. Ross Sims, of Montreal.

Mr. and Mrs. Ellis In Los Angeles

Mr. and Mrs. Wade H. Ellis are at the Biltmore Hotel in Los Angeles, Calif., after ten days in San Francisco, where Mr. Ellis attended the meeting of the American Bar Association.

While in San Francisco, they were feted at a luncheon given by Vice Admiral and Mrs. Adolphus Andrews on the former's ship, Indianapolis.

The latter part of this week Mr. and Mrs. Ellis will go to San Diego to spend a few days before returning to Washington.

Grosners and Mrs. Drury To Start West Friday

Mr. and Mrs. Clarence W. Grosner will leave Friday for California. Accompanying them to the West Coast will be Mrs. Abner Drury.

The party will go by train, the Grosners having shipped the car ahead, so they will be able to tour the country upon their arrival. After several weeks, Mr. Grosner will return East, while his wife plans to remain in California until November. Mrs. Drury will be on the Coast for a month.

Francis J. Power Weds Miss Busch

Miss Marion Busch, daughter of Mr. and Mrs. Norwin J. Busch, of Peoria, Ill., became the bride of Francis J. Power, son of Mr. and Mrs. Frank N. Power, of Chenoa, Ill., yesterday in the rectory of St. Patrick's Church, with the Rev. Edgar Lang officiating.

Miss Margaret L. Power, sister of the bridegroom, was the bride's only attendant. Thomas Meade served as best man.

The bride worea white ensemble of silk with white accessories. Her corsage was of white orchids and lilies of the valley. Miss Power was wearing a pink sharkskin frock with a Panama hat and a cluster of gardenias.

Following the ceremony a wedding breakast was held at the Shoreham, after which the couple left on a wedding trip to Virginia Beach, to be followed by a boat trip up the Eastern coast.

They will make ttheir home at the Hamilton Arms, Flushing, Long Island. Mr. Power is manager of the State of Illinois exhibit at the New York World's Fair.

Summer Theater Cast Entertained

Mr. and Mrs. Snowden Fahnestock entertained last evening at their summer home in Newport, R. I. The supper party followed the opening performance of the Casino Theater.

Honor guests were leading members of the cast, including Philip Merivale and Gladys Cooper.

Mr. and Mrs. Fahnestock will leave Newport today to spend two weeks in Colorado Springs. They will return to the Rhode Island resort for several weeks before coming back to Washington.

Miss Fleming Engaged To Arthur O'Keeffe

Of interest to Washington is the announcement by Mrs. James Joseph Fleming, of Hilltop, Brookhaven, Long Island, of the engagement of her daughter, Miss Patricia Mary Fleming, to Arthur Francis O'Keeffe, son of Mr. and Mrs. Daniel O'Keeffe of Milton, Mass.

The prospective bride is well known here, having attended Goucher College in Baltimore. She also attended the Academy of St. Elizabeth, and the Hewlett School for Girls. She was introduced to society in December, 1935, at a tea given by her mother at Hilltop.

Mr. O'Keeffe was graduated from Phillips Exeter Academy and from Johns Hopkins University.

Walter A. Jones' Spending Few Days in New York

Mr. and Mrs. Walter A. Jones, of 2325 Wyoming avenue, are spending several days at the Waldorf-Astoria, New York City.

Also at the Waldorf are Miss Elizabeth Browning and her sister, Miss Pearl Browning, who plan to stay in New York for two weeks before returning to their residence here.

Notes of Society

Official and Residential

Senator and Mrs. John H. Overton, of Louisiana, and the Misses Ruth, Kay and Mary Elizabeth Overton, have given up their apartment at the Wardman Park Hotel and have returned to their home in Alexandria, La.

Mr. and Mrs. Merle Thorpe will leave early next month for a vacation in the Southwest, spending much of their time in and around Santa Fe, N. Mex.

Lieut. Comdr. and Mrs. Robert K. Welles and their daughters, the Misses Priscilla and Jane Wells, have arrived at Sea Cliff, Long Island, and have taken a cottage for the remainder of the season. They will return to Washington in September.

Mr. and Mrs. David H. Blair have left the city for a cruise of a month. They will return to their Wardman Park Hotel apartment the latter part of August.

The Financial Counselor of the British Embassy and Mrs. C. M. G. Pinsent have returned to their apartment at the Shoreham from a fortnight's motor tour through Canada.

Commander and Mrs. Theodore M. Walschmidt are at the Shoreham before Commander Walschmidt reports for duty at his new post at Quantico. For the past two years Commander Walschmidt has been stationed at Panama where he was in command of Submarine Division No. 11.

Emile Beauvais, jr., will sail on the S. S. Champlain Saturday for Paris. He will be abroad for two months touring the French provinces and French African possessions.

CLEARANCE SALE
Discount on
FURNITURE and LAMPS
CATLIN'S INC.
1324 N. Y. Ave. N.W. NAt. 8082
G. E. Appliances

Puerto Rico Day Celebrated At New York World's Fair

Secretary Ickes, Maj. Gen. Winship And Rear Admiral Leahy Are Honored Guests at Ceremony; Review Troops

The Secretary of the Interior, Harold Ickes, with the Governor General of Puerto Rico, Maj. Gen. Blanton Winship, and Rear Admiral William D. Leahy, retiring chief of naval operations, who will soon take over the governorship of Puerto Rico, were honored yesterday at the World's Fair.

They were given a reception at the World's Fair boulevard gate in the morning which was followed by a procession to Perylon Hall, where the official party signed the guest book. Later they reviewed units of the United States Army, Navy and Marine Corps in the Court of Peace. Following a call at the Federal Building and on Mayor LaGuardia the group was honored at a luncheon given by Grover A. Whalen.

Gov. Winship, Admiral Leahy and Mr. Whalen delivered addresses at the official ceremony in the afternoon held at the Puerto Rican exhibit. A reception at the Federal Building for the distinguished visitors completed the program for the day honoring Puerto Rico.

Admiral and Mrs. Leahy plan to sail for Puerto Rico, where Admiral Leahy will take up his new duties as Governor, on September 7. Before they sail, however the Leahys plan to visit friends who have a country estate in the foothills of the Adirondacks, near Utica. After a visit in Pennsylvania they will go to Rehoboth Beach, Del., where their daughter-in-law, Mrs. William H. Leahy, has taken a cottage for the summer.

La Fortelesa, the Governor's palace in Puerto Rico, is being remodeled by Army engineers at present and when the Leahys arrive on the island they will not be able to take possession at once. However, a small house on the grounds of La Fortelesa will be at their disposal until the lovely mansion—one of the oldest houses in the Western Hemisphere, having been built in 1592—is completed.

Meanwhile Rear Admiral Harold R. Stark, who will relieve Admiral Leahy as chief of naval operations on August 1, has arrived in Washington and is at the Shoreham. The Leahys' home on Observatory Circle is being made ready for Admiral and Mrs. Stark. Mrs. Stark will not arrive in Washington to stay until October 1. She is remaining at their summer place in Wyoming County, Pa.

Castros Hosts To Caceres

The Minister of El Salvador and Senora de Castro entertained at a buffet supper last night at the legation on Ellicott street northwest in honor of the newly-appointed Minister of Honduras and Senora de Caceres.

The invited guests included Senora de Escalante, wife of the Ambassador of Venezuela, and her daughter, Maria; the American Ambassador to Venezuela and Mrs. Frank P. Corrigan; the Minister of the Dominican Republic and Senora de Pastoriza; the Minister Counselor of the Cuban Embassy and Senora de Baron; the Charge d'Affaires of Venezuela and Senora de Forbona Pachona; the First Secretary of the legation of El Salvador and Senora de Alfaro; the Counselor of the Cuban Embassy and Senora de Valdes Rodriguez, and the Military Attache of the Argentine Embassy and Senora de Zanni.

Still others invited were the Military Attache of the Cuban Embassy and Senora de Munilla, the Secretary of the Guatemalan Legation and Senora de Lopez-Herrarte, the Commercial Attache of the Venezuelan Embassy and Senora de Coll-Pardo and their daughter, Luisa; the Attache of the Legation of Honduras, Dr. Augusto Rodriquez Ulloa; the Attache of the El Salvador Legation and Senora de Vega-Gomez, Dr. and Mrs. Frederick L. Benton, Dr. and Mrs. W. F. O'Donell, Dr. and Mrs. George B. Trible, Mr. and Mrs. William J. Kerlin, Mr. and Mrs. Barnet Nover, and Mr. and Mrs. Oswald F. Schuette.

Still others on the list were Mr. and Mrs. James O. D. Moran, Mr. and Mrs. Harry Watts and their daughter, Irma; Mr. and Mrs. Aljandro F. Castro, Mr. and Mrs. Manuel Larzo Arriago, Mrs. Louis Schapiro and her son, Dr. Mark Schapiro; Mr. and Mrs. Carmine Garofalo and Miss Myra Bedel.

Egyptian Minister Among Guests at Hot Springs Party

The Egyptian Minister and Mme. Hassan were among the guests at a cocktail party given Monday afternoon by Mr. and Mrs. James W. Gerard at Hot Springs, Va., where they are spending the season at the Homestead.

Others in the company were Mrs. King Perin, Mr. and Mrs. Frank R. Kent, Sir Wilmott and Lady Lewis, and Mr. and Mrs. Douglas Fairbanks, jr.

On the same afternoon, Mr. and Mrs. George Sloane, of New York and Warrenton, Va., entertained at cocktails having as their guests the Argentine Ambassador and Senora de Espil, Mr. and Mrs. Hugh D. Auchincloss, and Loomis L. White and William F. White. Later, the Espils entertained the company at dinner.

General Trujillo Returns to Capital

Gen. Rafael Trujillo arrived in Washington yesterday and is stopping at the legation of the Dominican Republic. Since he left here, the former President of Santo Domingo has been touring the country accompanied by the Minister, Andres Pastoriza.

The party arrived here from New York City. Accompanying the general are the minister of public health of the Dominican Republic, Dr. Francisco Benzo; Garcia Godoy, Dominican Minister in Cuba; Col. C. A. McLaughlin, military aide to Trujillo, and Bonetti Burgos, secretary to the general.

The Montgomerys To Sail for Europe

Dr. James Shera Montgomery, chaplain of the House of Representatives, and Mrs. Montgomery, will sail for Europe Friday on the S. S. Saturnia, stopping en route at ports in Spain, Portugal, Algeria and Greece.

They will spend a week on the Dalmatian coast, later going to Italy for three weeks. From there they will go to Geneva and Paris, returning to this country late in September. Mrs. Montgomery is armed with a moving picture camera and colored film.

Mr. and Mrs. Thompson Celebrate Anniversary

Mr. and Mrs. Francis H. Thompson, of Arlington, Va., celebrated their twelfth wedding anniversary Saturday with a buffet supper to which a few friends were invited.

The company included Mr. and Mrs. Thomas Jones, Mr. and Mrs. Lawrence Thompson, Mr. and Mrs. Richard Eberhart, Mr. and Mrs. William Wrenn, Mr. and Mrs. Arthur Gray, Mr. and Mrs. Claude Smith, Mr. and Mrs. Harold Nixon, Mr. and Mrs. William Mitchell, Mr. and Mrs. Joseph O'Brien, Mr. and Mrs. Harold Freeman, William Kanak, Miss Helen Thompson and Miss Doris Baker.

Engagement Announced

Dr. and Mrs. Hillary T. Willis, of Hyattsville, Md., announce the engagement of their daughter, Miss Virginia Churchill Willis, to Frank H. Cowell, jr., son of Mr. and Mrs. Frank H. Cowell, of University Park. The wedding will take place in the fall.

Mrs. Darling Married to Hugh Fleming

D. C. Man, Louisville, Norfolk Girl Wed at Wellesley, Mass.

At a ceremony yesterday morning at St. Andrew's Church, Wellesley, Mass., Mrs. Betty Davis Darling, daughter of the late Mr. and Mrs. George Evans Davis, of Louisville, Ky., and Norfolk, Va., became the bride of Hugh Neely Fleming, jr., of Washington, D. C., and Erie, Pa. He is the son of Mrs. Hugh Neely Fleming and the late Mr. Fleming.

The Rev. Phillamon H. Sturgis officiated and the bride was given in marriage by her cousin, Lawrence Lewis, of Richmond, Va. Robert Bruce Stringfellow, of Culpaper, Va., and Roslyn, Long Island, was best man. Following the wedding, there was a breakfast at The Inn, where the former Mrs. Darling has been staying with her aunt, Mrs. Thornton Lewis, of Richmond.

The bride, who is the widow of George Edward Darling, of Boston, attended St. George's School in Norfolk and Le Cours du Parc Monceau in Paris. She is the great-great-granddaughter of William Henry Harrison and a descendant of Benjamin Harrison, John Randolph, of Roanoke, and Thomas Jefferson.

Mr. Fleming attended the Groton School, the University of Virginia, and the school of journalism, Columbia University. He is a member of the National Press Club of Washington and is the assistant chief of the division of information of the Northeastern Timber Salvage Administration and the New England Forest Emergency. Mr. Fleming numbers among his distinguished ancestors Gen. James E. Fleming and Bishop Neely. He also is a member of the Chew and Johns families of Maryland and the Edward Griswold and Buehl families of Connecticut.

Following their marriage, Mr. and Mrs. Fleming left on a wedding trip. They will be at home after September 1, at Wigtown on the Charles River, Mass.

Mrs. H. D. Flood Visiting Sister

Mrs. Augustus L. Humes, of New York City, has as her guest there her sister, Mrs. Henry D. Flood, of this city, and daughter, Eleanor Flood. After taking in the World's Fair, Mrs. Flood and her daughter will go to Bar Harbor, Me.

The engagement of Mrs. Humes' daughter, Miss Valerie Graham, to Charles Martin Clark, jr., was recently announced, and plans are under way for the wedding. Miss Flood will be a member of the wedding party.

When in Maine, Mrs. Flood and her daughter will be near Rear Admiral and Mrs. Richard Evelyn Byrd, who have a home on an island at Sullivan, Me. Admiral Byrd is a nephew of the late Representative Flood. At present Admiral and Mrs. Byrd have as their guests Mr. and Mrs. Kenneth Gilpin, of Berryville, Va. The Gilpins plan to leave for their country home in Beverly, Mass., in August, when they will be accompanied by their daughter, Miss Betty Gilpin, and their sons, Kenneth, jr., and Tyson.

William P. Brills Are Honeymooning In N. E. Canada

After a motor trip through New England and Canada, Mr. and Mrs. William Perry Brill will make their home in Arlington, Va. The marriage of the former Miss Flora Virginia Slifer, daughter of Mrs. Margaret Ellen Slifer, of this city, took place on July 22 at 1 o'clock.

The ceremony was held at the home of the bride's sister, Mrs. Jesse Long, in Hagerstown, Md., before an improvised altar of palms and gladioli with the Rev. J. H. Hollinger officiating.

The bride wore a gown of white lace with matching accessories and carried a bouquet of sweetheart roses and baby's breath. A reception for relatives and out-of-town guests was held immediately following the ceremony.

The Integrity of the store from which you buy is of Importance.

Julius Garfinckel & Company

NOW IN PROGRESS; ENDING ON SATURDAY, SEPTEMBER 2ND

OUR EARLY SUMMER SALE OF

NEW WINTER CLOTH COATS, FUR TRIMMED

For Misses and Women, 3rd Floor

Extraordinary opportunity to make worth-while savings in the early and wise purchase of our famous coats, so well known for their quality and styles. In sizes 12 to 18. Coats purchased now stored without additional charge in our Cold Storage Vaults on the premises until wanted.

$59.75 $69.75 $79.50 $98.75 $110
$125 $139.75 $168 $195 $218

Also Important Values in Coats Without Furs
$29.75 $39.75 $49.75 $59.75

F at Fourteenth

50 Attend Bethesda Women's Open House

Club's Annual Midsummer Fete Occasion for Birthday Congratulations For Mrs. Lilly C. Stone, Long-Time Member

By Jessie Ash Arndt,
The Post Club Editor.

Fifty members and guests of the Bethesda Woman's Club met at the clubhouse on Sonoma road yesterday for their annual mid-summer open house at which the social committee entertains for members who are in town in July.

Mrs. Louis A. Gravelle, new president of the club, was among those present. The social committee in charge of arrangements included Mrs. Richard Titlow and Mrs. Thomas Cassey.

The members took picnic lunches for those in their parties and the committee served iced tea and cake. Tables were arranged in the sun parlor for the luncheon and bridge was played on the shaded terrace at the southwest side of the house, in the afternoon.

In the morning, Mrs. H. B. Boyd, newly appointed chairman of the literary department of the club, reviewed Nora Waln's latest book, "Reaching for the Stars."

Mrs. Stone Among Members Present

Among those who attended was Mrs. Lilly C. Stone, who has been a member of the club for many years and gave, in memory of her friend, Sally Fontaine Perry, the stone of which the terrace at the clubhouse is built.

The club's summer party usually is the occasion of a birthday celebration in her honor but this year, at her suggestion, it was restricted to congratulations. She is a member of the board of directors of the club and is also an active member of the Bradley Hills Community League and of the Hermon Presbyterian Church, where she played the organ for 50 years. She was born at Glenmore, the farm on the River road on which she now lives, and yesterday was proud to tell her age, 78.

Mrs. Stone's guests were her daughter-in-law, Mrs. Dunbar Stone, Miss Rebecca Chandler and Mrs. Hewitt G. Robertson.

Others Have Guests With Them

Others who entertained were Mrs. Arthur Hiland, who had as her guests Mrs. F. A. Sagrario, Mrs. Arnold Burr and Mrs. Ralph Herman; Mrs. Gravelle, who had in her party Mrs. F. H. Karr, Mrs. Horace Hampton and Mrs. John Yesair; Mrs. Eugene Bollay, who had as her guests Mrs. Charles Pierce, Mrs. H. R. Byers and Mrs. Leland James.

Among others present were Mrs. H. B. Johnston, Mrs. J. B. Bowen, jr., Mrs. J. Reed Bradley and her guest, Mrs. Robert Osborne; Mrs. Eugene Doyle and her guest, Mrs. William E. Cartwright; Mrs. Eleanor Cronin; Mrs. Harry J. Pirie, with her guest, Mrs. William Pontius, of Baltimore; Mrs. Richard Nevius and a guest, Mrs. C. G. Davidson; Mrs. Jacob W. Bulger, Miss Doree G. Holman, Mrs. T. W. L. Scheltena, Mrs. Dan McKeithen, who had as her guests her mother, Mrs. W. H. Herndon, of York, S. C., and Mrs. R. A. Fowler; Mrs. Manning Dyer, Mrs. John W. Slacks, Mrs. Ralph Cahall, Mrs. J. J. Miller, who had her daughter, Marcia, as her guest; Mrs. Leonard Nicholson, Mrs. Ernest Offuit, Mrs. David Lloyd Davies, Mrs. Jack Erwin, who had with her Miss Nell A. Willawer, of Philadelphia; Mrs. George Schmucker, Mrs. John Mader, who had as her guest Mrs. W. H. Keiler, and Mrs. Victor Ammann.

Bethesda Club Has Luncheon Bridge

Post Staff Photo

In the midst of a bridge game at the annual midsummer open-house given by the social committee of the Woman's Club of Bethesda yesterday, at the clubhouse, were (left to right) Mrs. Thomas Cassey, Mrs. Louis A. Gravelle, new president of the club, and Mrs. Richard Titlow. Mrs. Cassey and Mrs. Titlow were the committee members in charge

Three District D. of A. Councils Hold Installation of Officers

Washington councils of the Daughters of America are continuing their activities during the summer and many have installed their new officers at recent meetings.

Virginia Dare Council, will complete its installation when it meets tonight at 808 I street. Officers installed at its last meeting were Mrs. Genevieve Haun, councilor; Alice McNulty, associate; Mrs. Virgie Hardy, financial secretary, and Marguerite Holder, conductor. Representatives to the State council convention September 12-14, Mrs. Joan Haley, Mrs. Haun, and Miss Minnie E. Butts.

Triumph Council will hold a memorial service and drape the council's charter in memory of deceased members tomorrow night at northeast Masonic Auditorium, Eighth and F reets northeast.

Golden E Council will also hold a ser..e and drape its charter in memory of Mrs. Effie Tancill, its first councilor, at a meeting in northeast Masonic Temple, at 8 p. m. Friday evening.

A special rehearsal of teams has been called by Mrs. Mary Risler, the newly appointed drillmistress, at 7:15 p. m. Mrs. Risler has just concluded her ninth year as treasurer.

Other officers are: Mrs. Maimie Solomon, councilor; Dorothy Hancock, associate councilor; Mrs. Fraces Good, vice councilor; Mrs. Della Bell, associate vice councilor; Miss Veronica Harris, junior past councilor; Mrs. Clara Olive, associate junior past councilor; Mrs. Florence Britcher, conductor; Mrs. Estelle Corson, warden; Mrs. Ethel Windsor, recording secretary; Mrs. Ella Burney, assistant recording secretary; Mrs. Eva Wood, financial secretary; Miss Josephine Thornhill, treasurer; Miss Clara Burgess, outside sentinel and trustee for 18 months; Mrs. Elizabeth Shepherd, past State councilor; Mrs. Mary Payne and Mrs. Florence Lazaraus, representatives to the State council convention.

BROOKS
1109 G STREET

One of the beloved and flattering fur jackets that are headline fashion news for the coming season. Done in *pieced tipped skunk;* a sturdy fur that is equally smart for daytime or evening wear. The style sketched is in the popular new 26-inch length . . . and the price is a big feature of our advance summer sale!

Fur Salon, Second Floor Completely Air Cooled

SATURDAY
JULY 29
WE CLOSE FOR SUMMER
REOPENING SEPTEMBER 1st
All Remaining Stock!
SILK DRESSES $5—$10—$15
Formerly to $49.00
COTTON DRESSES $3—$5—$7.50
Formerly to $19.95
MILLINERY $1—$2—$3
Formerly to $20.00
ALL SALES FINAL NO C. O. D.'S
Frances et Frances
1315 CONNECTICUT AVE.

D. A. R. Projects Announced

Establishment of an endowment fund for the general needs of the Daughters of the American Revolution was announced yesterday as one of the golden jubilee projects of the national society by Mrs. Henry M. Robert, jr., president general.

The fiftieth anniversary of the D. A. R. will be celebrated on October 11, 1940, by a special gathering of members in Constitution Hall, and the fiftieth Continental Congress will take place in April, 1941.

National committees already have begun work on the various golden jubilee projects, D. A. R. headquarters announced as the 1939 directory of national committee members was issued.

In addition to the endowment fund, other projects are:

Construction on the ground floor of Memorial Continental Hall of an archives room to house documents and historical material of the Revolution and early Federal periods.

Presentation of a portrait of Caroline Scott Harrison, first D. A. R. president general to the President Harrison mansion at Indianapolis, now restored as a museum.

Continuance of the project to plant pine trees in accordance with the society's conservation program.

Woman's Relief Corps To Make Trip to Park

The Woman's Relief Corps, Department of Potomac, today will sponsor a trip to the National Memorial Park. Buses will leave the Masonic Temple, Thirteenth street and New York avenue northwest, at 1 p. m.

The annual boat ride of the auxiliary will take place Sunday on the Wilson Line to Marshall Hall. The boat, the City of Washington, will leave the Seventh street wharf at 10 a. m. and 5:30 p. m.

Madame Chairman

By Suzanne

MEMBERS of the Arts Club who have not yet joined the popular exodus from the Capital to escape its brand of summer weather found refuge from the heat in the clubhouse garden, 2017 I street last night and enjoyed the final club dinner of the season.

The walled garden was dotted with lights and tables were arranged there for members and their guests. Following the dinner the program was presented by Miss Sophie Pearce Casey, who showed pictures and described her travels and recent studies of the old Roman civilization in Africa.

Frank B. Steele, president of the club, and Mrs. Steele acted as hosts for the evening. With them was their young granddaughter, Miss Nancy Olsen, of Buffalo. Other members present, several of whom entertained guests, included: Mrs. Bessie Edson, Mr. and Mrs. Gerift S. Miller, jr., Mr. and Mrs. Warren E. Emley, Miss Maud Burr Morris, Mrs. Samuel A. Kimberly, Miss Lydie Addison, Miss Anne Darlington, Miss Julia Gardner, Miss Grace Hobart, Miss Frances B. Johnston, Mrs. Emma P. Knoww and Mrs. Hazel L. Nyman.

There will be no meetings during August but the regular program of club activities will be resumed in September.

THE GIRLS of Gamma Chapter, Beta Sigma Phi sorority, may have felt the heat when the sun came out yesterday afternoon but they didn't complain about it. The fair weather meant success for their picnic supper last night at Pierce Mill in Rock Creek Park.

Helen Buzzell, vice president of the chapter, was chairman of the committee in charge, assisted by Sally Holzman, Ellamae Massie and Ruth Gilbert.

Among those present were the educational director, Mrs. E. B. Sunday; Irene Stevenson, president of the District of Columbia Council of the sorority; Mrs. Jean Cassil, Gamma Chapter president; Afton Park, recording secretary; Edna Steinberger, corresponding secretary; Bonnie McKeith, historian; Marjorie Burton, Mrs. Alice Roberts Koch, Margaret Ottes, Mildred McKirgan, Nadine Hrause, Ella Pharoah, Mrs. Victoria Strauch, Mrs. Mildred Vettori, Betty Zalokar and Mrs. Mildred Anderson.

Kappa Beta Pi To Study Women's Status in 4 Nations

Study of the status of women in this country, Canada, England and France has been adopted as the program of Kappa Beta Pi, international legal sorority, for the next two years, Miss Elizabeth F. Reed, grand dean, has announced.

Miss Reed, who, with Mrs. Agnes Brown Stiles, of Washington, grand registrar, was re-elected at the annual convention in Estes Park, Colo., has returned from the West.

The plan presented by the local Kappa Beta Pi chapters for a chapter house in Washington was was referred by the convention to the 1940 province conferences. The Washington members will be hostesses for the annual convention next year which, as is the custom, will be held at some nearby summer resort.

Gorgas' Daughter Heads Auxiliary

A woman's auxiliary to the Panama Canal Society of Washington has been formed with Mrs. William D. Wrightson, daughter of Gen. W. C. Gorgas, of Isthmian fame, as president.

The auxiliary was organized last Saturday at the outing of the society and will include residents of Washington, Baltimore and adjacent territory who lived on the Isthmus of Panama during the construction of the canal. The Panama Canal Society is composed of men who were engaged in the construction work. Former Representative Maurice H. Thatcher, who served as a member of the Isthmian Canal Commission, is president.

The auxiliary officers, in addition to Mrs. Wrightson are: Mrs. Charles F. Wahl, of Washington and the Canal Zone, and Mrs. Thomas M. Reynolds, of Baltimore, vice presidents; Mrs. Harry Moore Payne, of Washington, secretary; Miss Eleanor Charters, of Washington, treasurer; Mrs. Thatcher, Mrs. C. J. Severn, Mrs. Henry E. Spangler, Miss Nina Hansen, all of Washington, and Mrs. C. B. Chisholm, of Baltimore, members of the executive committee.

Individuality! Monogrammed
ASH TRAY SETS

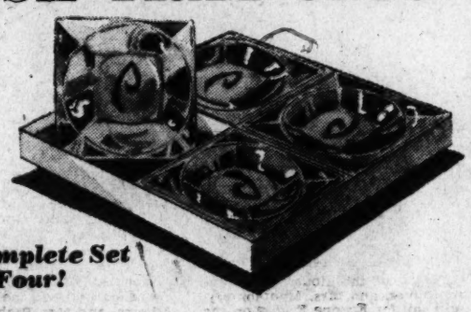

Complete Set of Four!

—Stunning ash trays in a simple massive looking design that combines crystal glass and frosted glass to achieve an unusual effect. Each ash tray is distinctively monogrammed with a one-letter initial. Perfect gifts!

$1

Kann's
"The Avenue"—7th, 8th and D Sts.
THIRD FLOOR

CLEARANCE! ENTIRE STOCK
AWNINGS
AT GREATLY REDUCED PRICES!

PORCH AWNINGS of painted striped 8-oz. cotton duck in green and grey, green and tan or green and orange. All 4 feet to the frame with 3 ft. 6 in. extension and 12 in. valance, mounted on galvanized pipe frames and complete with necessary fixtures for hanging.

63 Awnings Now $4.50 ea.
5', 5' 6", 6', 6' 6", 7', 7' 6", 8' widths

50 Awnings Now $7.50 ea.
8' 6", 9', 9' 6", 10', 10' 6", 11', 11' 6", 12', 12' 6" widths

31 Awnings Now $10.50 ea.
13', 13' 6", 14', 14' 6", 15', 15' 6" widths

17 Awnings Now $12.50 ea.
16', 16' 6", 17', 17' 6", 18' widths

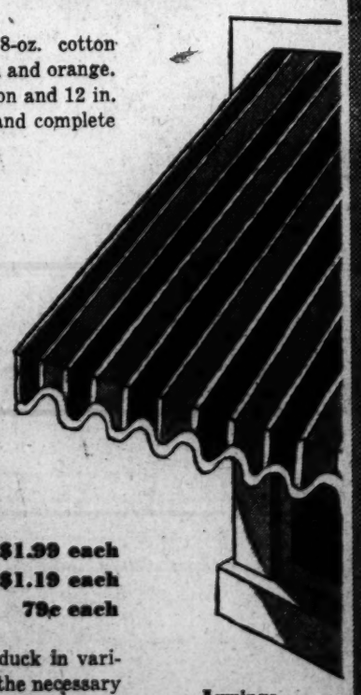

Awnings—Third Floor

Window Awnings:

Painted 6-oz. and 8-oz. cotton duck and plain cotton khaki, mounted on galvanized frames with 45 to 54-inch drop, all with 30-inch extension. Four sizes: 30-, 36-, 42- and 48-inch widths.

(104) Window Awnings reduced to $1.99 each
(201) Window Awnings reduced to $1.19 each
(452) Window Awnings reduced to 79c each

DROP CURTAINS of 6 and 8-oz. cotton duck in various colorful painted stripes, all complete with the necessary fixtures for hanging.

(16) Drop Curtains: 4', 5', 6', 7' . . . . $2.00 each
(20) Drop Curtains: 8', 9', 10', 12' . . $4.00 each

Kann's
"The Avenue"—7th, 8th and D Sts.
Delightfully Air-Cooled

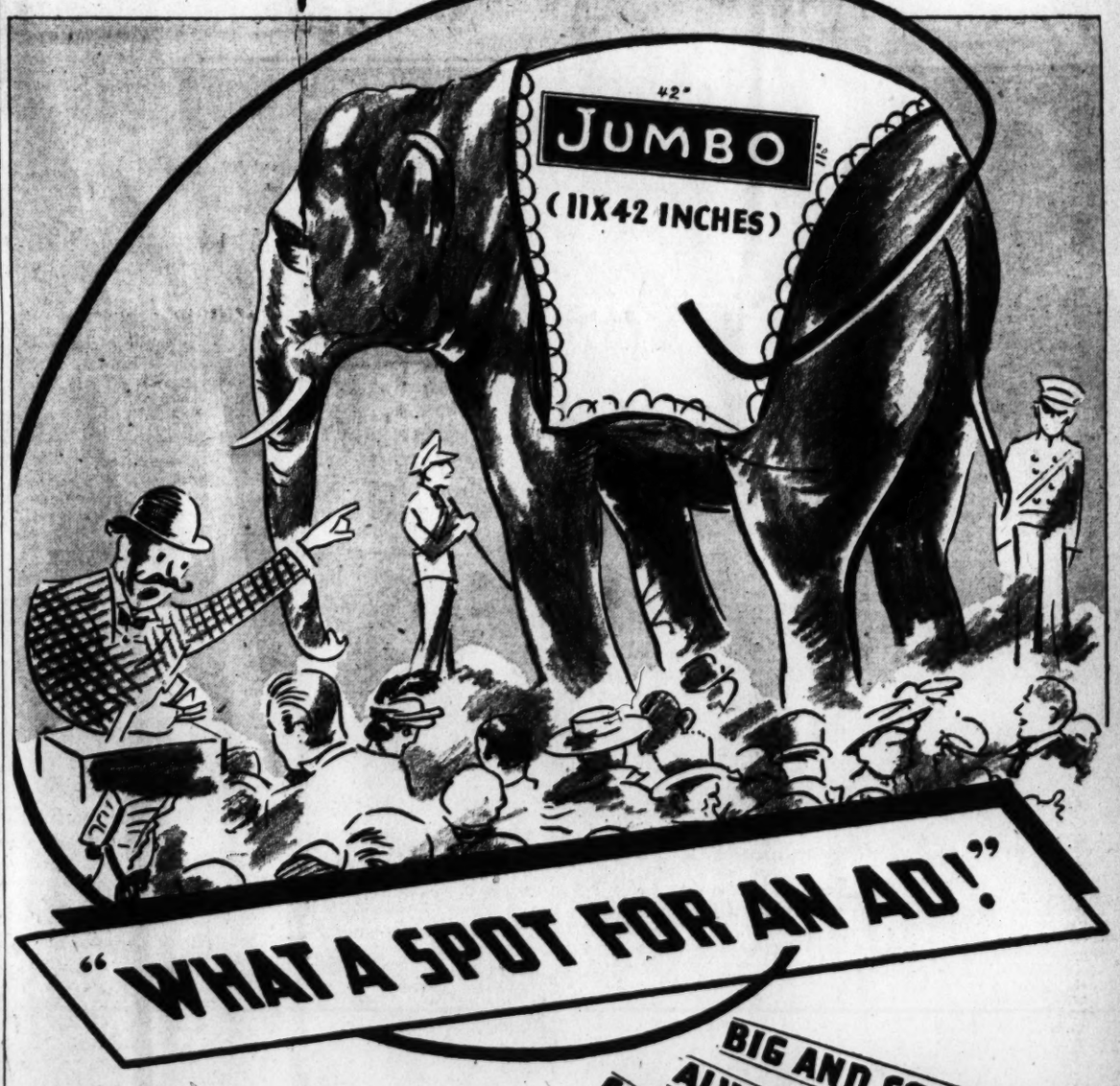

BIG AND COLORFUL!
ALWAYS IN A CROWD!
GOES WHERE YOU WANT IT!

Gentlemen—we go farther than this! We offer you space for a *complete message* which can produce immediate action and which the crowds follow every hour of the day, every day in the week.

Even an elephant can tire—but not the new Double Display 11"x42" Jumbo car card! You may have seen them in the cars but have you seen what can be done with them, what they have done?

Would you like to see how some advertisers, following an entirely new technique, have made these Jumbo cards *work* almost like magic—with a complete copy story? Would you like to see how tear-off coupons and return post-paid postcards are used to produce a follow-up opportunity?

We want to show you! And, what is more important to you, we want you to inspect the records and case histories of tangible, traceable results advertisers are accomplishing with this new type of advertising. We'd like to tell you the *success story* of national and local companies who have used T. A.

Here, gentlemen, is a comparatively new and extremely effective use of an established and proved medium—a medium that combines all the advantages of color, controlled coverage (city-wide or by selected areas). Constant *24 advertising hours circulation* giving close contact to sources which make sales.

You and your advertising agency have a right to demand that we furnish you with T. A. working facts.

BARRON G. COLLIER, INC.
MUNSEY BLDG., WASHINGTON, D. C.
NATIONAL 2884

TRANSPORTATION ADVERTISING

"Where Your Message Meets the Market"

'Toyland, Toyland, Little Girl and Boy Land'—Scene: Hoover Playground

1. ONLY BOY with an entry in the doll show yesterday at Hoover Playground was Petey Whalen, 519 M street southwest

Post Staff Photos—Kelly.

2. PRIZE WINNERS—Those having the prettiest dollies in the show at Hoover Playground, Delaware avenue and N street southwest, were (left to right) Marion Grasso, 11, of 517 M street southwest, third place; Anna Tomlinson, 13, of 340 M street southwest, first prize winner, and Elva Graves, 13, of 1336 Fourth street southwest, took second honors

3. DISAPPROVING—Marie Fitzgeral, 1336 Fourth street southwest, was as cute as her doll. Dry those tears, Marie. We think you should have had a prize

Scalded

Post Staff Photo

Firemen to the Rescue—Fellow Smoke-Eater Felled

Overcome by smoke and scalded on the feet, Fireman George C. Bowie, of No. 12 truck, gets aid from other firemen in a corridor of the fashionable Westchester Apartments, where fire swept through the suite of Alvin L. Newmyer, prominent Washington attorney

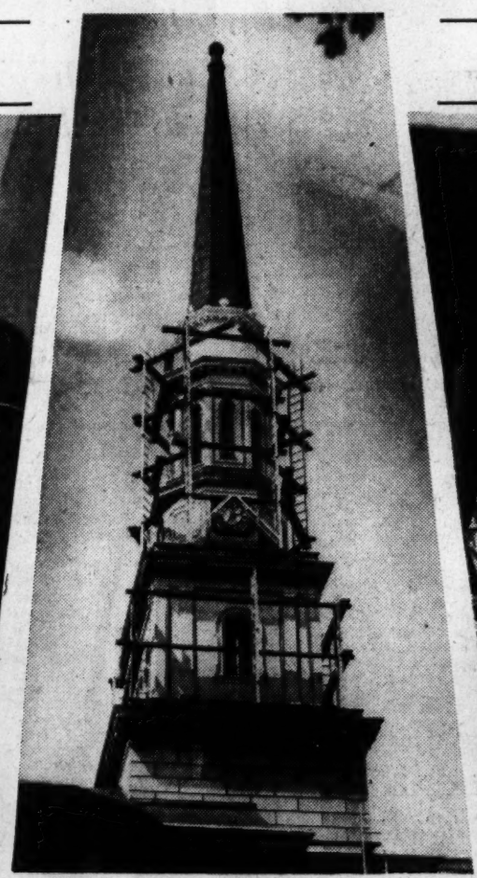

Lincoln Tower to Be Refinished

When scaffolding is completed, the Lincoln Tower of the New York Avenue Presbyterian Church is to be painted. A historic downtown landmark, the tower protects the chimes, presented to the church in 1903 by the family of Robert Todd Lincoln, son of the President

Fishy

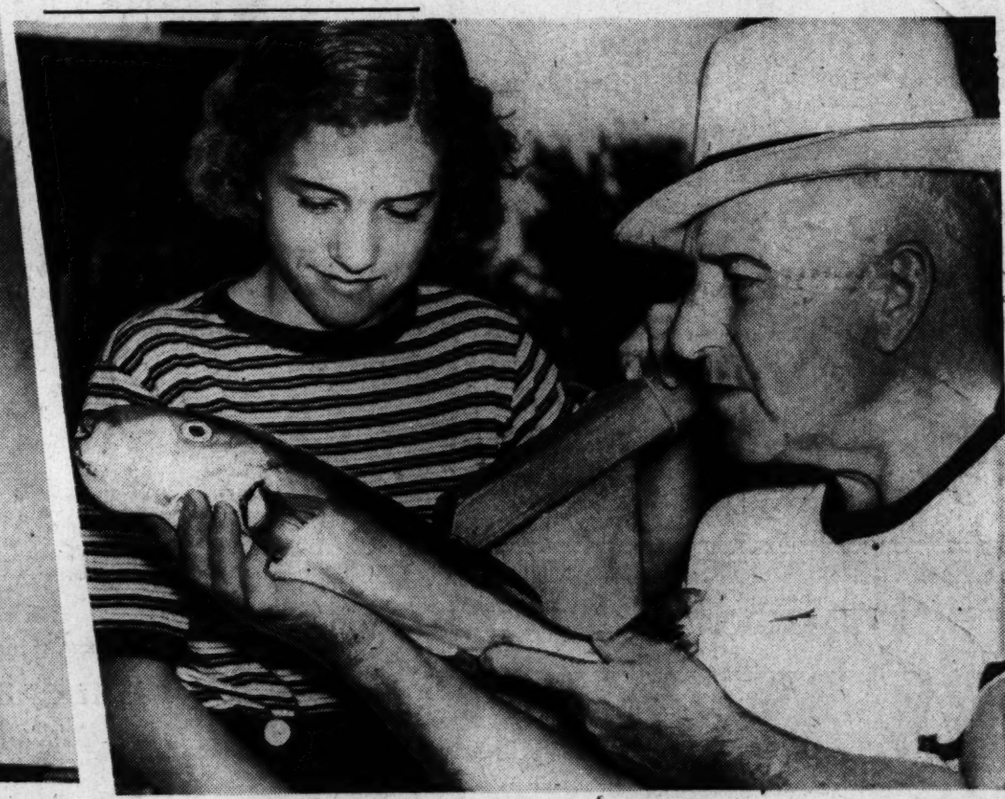

Post Staff Photo

A Fish Story—Labeled "OK" by Bureau of Fisheries

Willard Sibert, of 2032 Otis street northwest, shows Nancy Mohme the "rabbit fish" he caught at Chesapeake Beach, Md. Bureau of Fisheries experts, who identified it, said such a catch was rare in waters north of Cape Hatteras

Associated Press Photo

The Gary Coopers at Southampton

Blue-blood canines had the set as Gary Cooper and his wife, the former Sandra Shaw, attended the Southampton Kennel Club's dog show. The filmland couple are spending the summer at Southampton

Associated Press WIREPHOTO.

Land-Office Business in Cigarettes on New York City Borders

New York City imposes a penny tax on cigarettes and New York State takes out two more. Thus, roadside stands like this one on the New Jersey State end of the George Washington Bridge are doing a thriving business. The Big City is trying to find a way to stop it

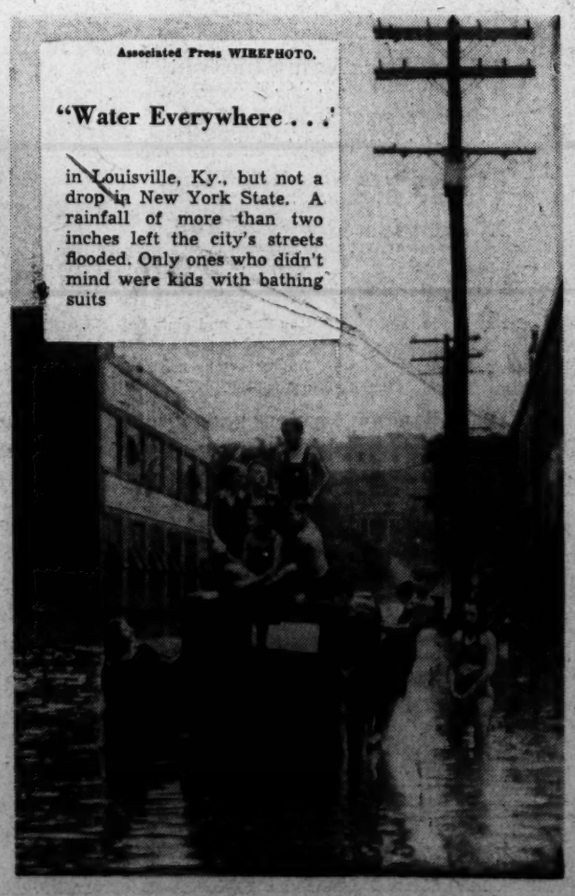

Associated Press WIREPHOTO.

"Water Everywhere . . ."

in Louisville, Ky., but not a drop in New York State. A rainfall of more than two inches left the city's streets flooded. Only ones who didn't mind were kids with bathing suits

Wyeth Will Draw Plans For Armory

Municipal Architect To Work With Gen. Cox, Col. Oehmann In Designing Hall

Municipal Architect Nathan C. Wyeth yesterday was selected to draw the design for the $2,700,000 National Guard Armory to be built at the end of East Capitol street.

He will work closely with Brig. Gen. Albert L. Cox and Col. John W. Oehmann, National Guard leaders in preparation of the plans for submission to the Fine Arts Commission for final approval.

Following a meeting yesterday of the Co-ordinating Committee, Col. Oehmann announced it would take at least six months to complete the plans for the huge plant, which will include a large drill hall, which may be used as an auditorium for community purposes.

660-Foot Frontage

According to a tentative plan worked out by Col. Oehmann, the entire plant will require a 660-foot frontage on East Capitol street and 495 feet on the side streets. The building will rise some 65 feet, he said.

The drill hall, which would be the first unit constructed, could be available for use in January, 1941, Col. Oehmann said. According to his plans the drill hall would measure 198 by 364. A balcony, similar to one in Chicago, would seat more than 4,500 persons.

To the right of the drill hall would be the office of the commanding officer. At the left of the hall would be the drill hall lobby. Adjacent to the commanding officer's quarters, Col. Oehmann plans a unit for his 121st Engineers. Abutting the main drill hall, he has planned a unit for the special troops and adjacent to the drill hall lobby the unit for the 260th Coast Artillery.

Rifle Gallery in Basement

A 100-yard rifle gallery will be built under the main drill hall, Col. Oehmann said. In response to queries on parking facilities, Col. Oehmann said the committee had given consideration to the problem and probably would work out a plan to take care of automobiles near the armory.

Representing the District on the committee are Capt. Patrick H. Tansey, assistant engineer commissioner; Municipal Architect Nathan C. Wyeth and Col. Oehmann, building inspector.

'Gypsies' Camp At Monument, Sing to 4,000

The gypsies built their fires beside the Washington Monument last night, and nobody made a move to chase them away. Two dozen park policemen were there, but they just shifted weight from one foot to another and gave every appearance of enjoying themselves.

Also enjoying themselves were 4,000 persons, spread across the grassy banks of the Sylvan Theater at the sixth summer festival program of 1939.

From the plains of Hungary and Rumania came the theme for last night's program, "An Evening in a Gypsy Camp," presented by the Gypsy chorus, a troupe of local singers directed by Robert Frederick Freund.

The gypsy camp was merely a pleasant excuse for bringing together singers and listeners, however, and nobody minded—least of all the audience—when the gaily garbed chorus wandered far from the open road for its inspiration.

There were two Viennese waltzes, "Live, Laugh and Love" and "Tales of the Vienna Woods." There was "La Paloma," the serenade from "The Student Prince," and Frantz Schubert's "Ave Maria." Everett Palmer sang Martha."

The two dozen songs were linked by no story or plot, by nothing except the fact it was music everybody knew and liked. The gypsies wandered casually across their outdoor stage, flanked by poplar groves. When soloists stood before the shrubbery-camouflaged microphone, the rest of the cast engaged in energetic byplay at the edges of the stage—flirtations, quarrels and family cooking.

For the finale, the chorus straggled off into the darkness of the Monument Grounds, following a covered wagon, and singing, "What's That Trail That Beckons?"

7 Hurt Rushing From Georgia Ave. Street Car Blaze

Seven persons were treated for minor cuts and bruises at Garfield Hospital yesterday after they rushed from a Georgia avenue street car near Barry street northwest, when the control box caught fire. The fire, due to a short circuit, and confined to the control box, occurred in the 5:45 p. m. rush hour.

Treated at the hospital were Storula Mantzos, 32, of 182 Sixth street southwest; Gertrude Farrell, 25, colored, of 1565 Montello avenue northwest; Ann Butler, 24, colored, of 716 Kenyon street northwest; Gladys Williams, 19, colored, of 1430 W street northwest; Jennie Dopson, 24, colored, of 34 R street northwest; Lillian Brooks, 44, colored, of 4219 E street northeast, and Dorothy Gaines, 22, colored, of 4341 Douglas street northeast.

The Georgia avenue car was operated by Motorman Joseph Gardiner, of 927 K street northeast.

The Edisons, With 250, See Visiting Mars From Naval Observatory Glass and Grounds

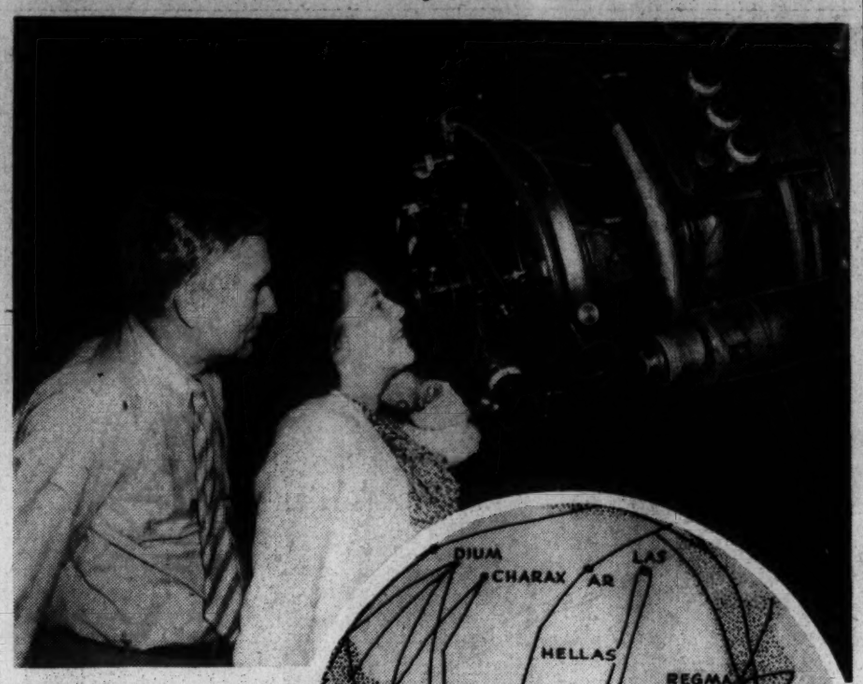

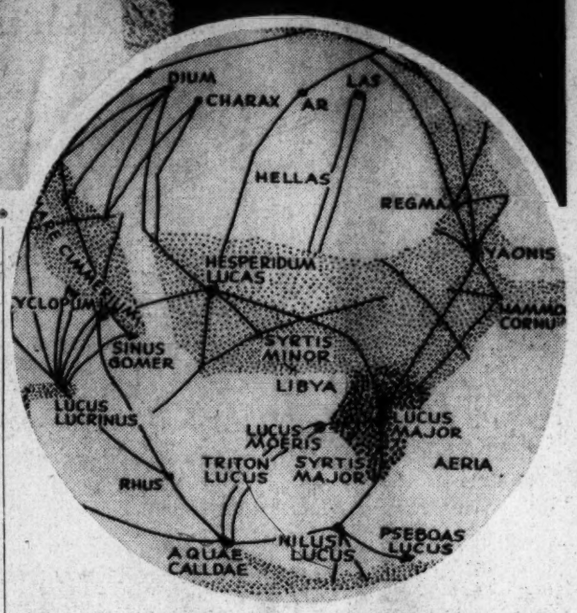

Post Staff Photo. Associated Press WIREPHOTO.

Charles Edison, acting Secretary of the Navy, and Mrs. Edison (top) look through the telescope at the Naval Observatory at the planet Mars, which will be closer to the Earth tomorrow than it has been in the past 15 years. Lower—If what they saw was diagramed, Mars would look something like this, with its reputed continents, seas and lakes.

Some 250 Washington star-gazers, including Assistant Secretary of Navy and Mrs. Charles Edison, last night took a preview squint of Mars, as it hurtled across the skyways at 54,000 miles an hour to keep a date tomorrow with its bigger-brother earth.

The two planets will be only 36,000,000 miles apart, the shortest gap of a 15-year cycle; but last night Mars was getting close enough for a good view. Two hundred persons peeped at the canal-lined planet through the 26-inch refractor telescope at the Naval Observatory, while some 50 amateur astronomers inspected Mars through their own instruments on the observatory grounds.

The view, it was generally agreed, was excellent, despite a bright moon and the brilliant rods of light sweeping the sky as the District National Guard tested its new anti-aircraft searchlights.

"I could see the ice cap and canals," Edison commented. "Mars looked like a small moon." Accompanying the Edisons were Capt. J. F. Hellwig, superintendent of the Observatory, and Capt. Charles W. Fisher.

Although it was at the Naval Observatory that Mars' twin moons were discovered in 1877, little is expected here in the way of new Martian discoveries tomorrow. The red planet will best be seen from the Southern Hemisphere, where noted astronomers have taken up posts.

D.C. Fair Trade Bill Faces Senate Fight

Passage Expected to Bring Veto; District Committee Meets Today

The Senate District Committee will hold its final meeting of this congressional session at 3 p. m. today in an effort to clear up all local legislation that has passed the House.

An intra-committee scrap is expected over the fair trade practices bill which would enable retail dealers to enter into price-fixing agreements with manufacturers.

Tydings Lines Up Support

Senator Tydings (Democrat), of Maryland, sponsor of the legislation, which already has passed the house, has lined up substantial support for the bill in the committee, it is understood, but Chairman King is stanchly opposed to it.

If passed by the Senate without attachment to other legislation, the bill is likely to be vetoed by President Roosevelt, who several weeks ago asked Congress not to act upon it until the completion of a study by the Federal Trade Commission. The House ignored the request.

President Denounced Tactics

Two years ago Tydings attached a national price-fixing bill on the District revenue measure and thus placed the President in the position of having to accept it or vetoing the District legislation. At that time Mr. Roosevelt expressed his opposition to the Tydings amendment and denounced the tactics employed.

Other important local bills which probably will be acted on today are the amendments to the lunacy proceedings act, accepted Monday by the House, and the Commissioners' bill to extend and make permanent the use of parking meters.

A half dozen or more minor local measures also may be reported by the committee.

White House Card Fraud Traced to Capitol Source

Guides who have been selling admission cards to the White House to tourists for $1 each have been obtaining them from the House and Senate stationery rooms, it was learned yesterday.

The Secret Service is considering asking Senators and Representatives to abandon issuance of cards to constituents, using letters instead.

Investigation has disclosed, it is said, that guides have been going to stationery rooms and obtaining cards in lots of 100 or more, representing themselves as employes of Senators or House members.

Police Catch Housebreaker Who Looked for 'Father Kelly'

The man who was looking for Father Kelly and the police who were looking for the man who was looking for Father Kelly finally met this week, with the result that last night a suspect in 30 housebreakings took up temporary residence in a District police cell.

For the past month District detectives had been on the lookout for a 29-year-old colored man who rang Tenth Precinct doorbells and, on being greeted by householders, inquired, "Does Father Kelly live here?"

But when the occupants were out, police said, the doorbell ringer would jimmy his way into the house or apartment and help himself to clothes, jewelry, silverware and other valuables.

Earlier this week Detective Sergts. C. E. Cannon and Marion B. Moore, of headquarters, espied a pedestrian who apparently filled the description of the man seeking Father Kelly. They trailed him more than a mile and saw him enter a home in the 1500 block of Spring place northwest. They caught him in the act of ransacking a dresser.

Yesterday the man who had been looking for Father Kelly was looking forward to a return to Lorton Reformatory, where he recently had been released. Police discovered that the jimmy thief had been charged with 87 housebreakings since his fourteenth birthday. He confessed to at least 30 of them. More than $1,000 in loot was recovered.

Fingers of Light Reach for Imaginary Enemy Over Capitol

Post Staff Photo

Streaking through the dark, beams from four searchlights of the 260th Coast Artillery searched the sky above the Nation's Capitol last night for imaginary enemy planes as they were tested under the direction of Col. Walter J. Burns. Tests were made preparatory to Army maneuvers scheduled in the vicinity of Bull Run, August 5 through 19.

6,500 Bank Depositors to Get $350,000

Court Approval of Settlement Frees All but $150,000 For Distribution

Checks for $350,000 today are headed to 6,500 depositors of the closed Park Savings Bank, as a result of approval by Justice Luhring yesterday of a $500,000 settlement of claims against the bank's directors.

The compromise ended six years of lawsuits, arising out of the tangled affairs of the institution. The other $150,000 was ordered held up until two suits against the bank are settled.

Justice Luhring presided yesterday at a hearing on objections to the settlement, which was conditionally approved June 30 by Justice Bailey.

"Don't be afraid to speak up," the justice told the crowd of depositors in the courtroom.

A woman who did not give her name said she was a small depositor and did not object but that she wished somebody would explain the settlement. Justice Luhring called on Attorney E. Hilton Jackson.

Jackson said the $350,000 would be distributed among 6,500 depositors who had money in the bank before August 30, 1929, when the bank's charter expired. The other $150,000 was scheduled for eventual distribution among 18,300 persons who had deposits when the bank closed.

Justice Luhring praised the lawyers for bringing "a happy ending to a long and troublesome litigation."

Jurisdiction Dispute Halts Attack Trial

Jurisdictional rights over a strip of territory on the Virginia side of the Potomac River intervened yesterday to halt Federal Court prosecution of James Edward Gibson, charged with a statutory offense.

Gibson was released on his personal bond by Judge Robert N. Pollard, presiding in the United States District Court. Judge Pollard ruled the Federal Government lacked jurisdiction because the crime for which Gibson was indicted—was a capital offense—and therefore should be tried by the State.

The crime, Government prosecutors charged, took place on the George Washington Memorial Parkway, between the Key and Memorial bridges. The decree of condemnation by which the United States acquired the property in 1926 gave concurrent jurisdiction to Virginia.

Judge Pollard held the Federal Government might prosecute for minor offenses occuring in the area. He ruled that in crimes carrying the death penalty responsibility for prosecution belonged to the State, that the United States had jurisdiction in capital cases only on military reservations or other places where it has exclusive control.

Immediately following his release, Gibson was arrested by Federal agents and charged with Mann act violation. He will be arraigned before United States Commissioner John P. Strauss today.

The alleged victim, a 20-year-old Washington telephone operator, testified during the first day of the trial that Gibson had represented himself as a surveyor in the United States Army Engineers who wanted a secretary.

800 Taxi Men Fail to Meet License Deadline

More than 800 taxicab operators yesterday failed to get in under the deadline for new licenses, according to records of the Public Utilities Commission.

Richmond Keech, vice chairman of the commission, said a large portion of those who failed to take out a new license usually hold off until the fall season and are probably employed at present in other industries.

Strayer College Graduates 198; Md. U. President Gives Address

Post Staff Photos.

Something to be proud of! Lillie Lee Greeley, Jean Thompson and Catherine Cooke (top, left to right) hold the diplomas they received last night upon graduation from Strayer's College. Lower—"What a hot night for graduation," said Louise Brooks and Dorothy Dilley and they fanned themselves with the diplomas

109 From Accountancy School Given Degrees While Diplomas Are Awarded To 90 Completing Secretarial Training Course

Strayer College last night conferred degrees upon 108 graduates of the accountancy school and awarded diplomas to 90 graduates of the secretarial training school at commencement exercises held before 1,000 guests in the Mayflower Hotel.

Dr. H. C. Byrd, president of the University of Maryland, delivering the commencement address, warned the graduates, "There is no royal road to the heights," and urged them to "think for yourselves."

"Some would have us believe that the world is in a chaotic condition, that at no time before in history have things appeared so hopeless," Dr. Byrd said, "but when we stop to compare this age with the terrible famines and scourges of disease that swept Asia and Europe in years gone by, it does not seem to me that this world is in such chaotic condition after all."

He added that for a solution to the world's difficulties "we do not need so much new theories or sociological or economic life, but rather a return to the homely and honest principles exemplified in the professions into which you are entering."

Degrees and awards were presented by Edmond S. Donoho, Place Methodist Church.

STRAYER COLLEGE OF ACCOUNTANCY
With Highest Distinction
Alvin Abraham Ehrlich.
With High Distinction
Elizabeth Helen Bigos, Louis A. Judges, Martin Maxwell Lore, Jackson P. Ravenscroft, S. Sterling Swart, jr., Lee Paul Switzer, Harry Eugene Whalen.
With Distinction
Charles Brunner Carter, Mettie Shaw Degerness, Edwin Alvin Fields, Margaret Virginia Gemeny, John Thomas Glakas, Eleanor D. Hoffman, Saul Labovitz, Ernest Renn Lillard, Gordon White Luhn, Robert A. Mazzolini, Vernon C. Richardson, Joseph H. Rodbord, Samuel Rothstein, John Frederick Simmons, James Woolfolk Sneed, jr.
Master of Commercial Science Degree
John Beha Altmann, Hayden Quarles Anderson, Leroy D. Bonbrest, John Francis Brown, Norman Ellsworth Budesheim, Dorothy C. Bukowski, Lawrence P. Cain, George Eugene Dent, William Mason Holmes, Abner Edwin Huges, George Allie Lee, Thomas Gordon Lindner, Harry K. Long, Henri Louis Longpre, Paul Matthew, Louis S. Mosby, Jack David Neff, Robert Clark Ragan, Lorain W. Shanholtzer, Bailey Sibley Stuart, jr., Joseph Vincent Symanoskie, Homer Clifford Thomason, Max R. Walton, Merritt Winslow Wayt, F. Paige Webb.
Bachelor of Commercial Science Degree
Philip J. Amato, Charles L. Arnett, Anne Cavanagh Asmuth, Joaquin A. Bazan, Elizabeth Helen Bigos, John Tolson Bonifant, Ranald M. Briggs, J. Lester Brooks, jr., Richard Michael Campbell, Charles Brunner Carter, Lee Maxwell Cizana, George Francis Clark, Welby Lee Coekerill, James Beverley Corbin, Stuart T. DeBell, Mettie Shaw Degerness, Theodore Otto deMoll, Raymond Eugene Dinterman, Lawrence Kelso Dixon, jr., Charles Herman Dreyer, Shelley Thomas Edwards, Alvin Abraham Ehrlich, Joseph Anthony Fabrizo, jr., Edwin Alvin Fields, James Irving Fields, Sylvan Irwin Floam, David Robert Frederick, Clarence Woodrow Fulcher, Margaret Virginia Gemeny, John Thomas Glakas, Ray Walton Goff, David Charles Goldberg, *George Cyril Haines, Edward J. Heid, Osborne Payne Herndon, jr., Paul G. Herrell, Meade Marvin Hinton, Eleanor D. Hoffman, Schell Stutzman Hoye, Teresa Carolina Ingrassia, Thomas Francis Joyce, jr., Louis A. Judges, William Nicholas Keeley, Walter E. Knowles, Saul Labovitz, George Edward Lanhardt, jr., Ernest Renn Lillard, Martin Maxwell Lore, Howard Pulliam Loughrie, Gordon White Luhn, Albert Owen Luther, Harvey Wade Mann, Robert A. Mazzolini, William Harrison McGee, Elmer Michaelson, William Millman, John Bennett Moffett, John Paul Pankuch, Ritchie A. Park, James Marion Pittman, Jackson P. Ravenscroft, *Vernon C. Richardson, Carl Lovelace Riemer, Joseph H. Rodbord, Samuel Rothstein, Joseph F. Ruffley, Richard Neville Russell, George L. C. Scheirer, Julius Enos Schiel, John Frederick Simmons, *Frederick W. Al Smith, James Woolfolk Sneed, jr., William R. Stephenson, Benjamin Love Storey, S. Sterling Swart, jr., Lee Paul Switzer, Ernest J. Thomas, Eugene Dixie Thompson, *Fred Raymond Tucek, Rene J. van Simaeys, Robert P. Warner, jr., Harry Eugene Whalen, Frank E. Winingder.
*Certificate of graduation.
STRAYER COLLEGE OF SECRETARIAL TRAINING
With Highest Distinction
Frances M. Etheredge, Helen Brooks Lawrence.
With High Distinction
Helen L. Crickenberger, Isabel Harman.
With Distinction
Madge Delight Eudy, John Campbell Gray, Marjorie M. Hurst, Margaret Johnston, Dora Louise Lewis, Jane Marshall, Sophie Musil, Hazel Riley O'Neal, Irvin Franklin Peak, Raymond Lee Poston, Jennie E. Rockwell.
Secretarial Graduates
M. Otenn Alkire, Beverly Elaine Andre, Robert William Armbruster, jr., Owen William Ayers, jr., Josephine Swart Ball, Dora Elizabeth Barr, Ellen Strong Barrick, Helen Marie Bartz, Marjorie Boyer Brandenburg, Dorothy Louise Brooks, Evelyn Mae Brown, Lessie Faye Bucklew, Curtis E. Chadwick, jr., Grace Louise Colvin, Mary Bernadette Conover, Catherine Anna Cooke, Hulda Louise Coomes, Evelyn Elizabeth Counts, Helen Louise Crickenberger, Robert P. Dent, Dorothy Louise Dilley, M. Genevieve Edwards, Mary Adele Empt, Margaret Cecelia Ertter, Frances Marion Etheredge, Madge Delight Eudy, Mary Alice Farquhar, Dorothy Ferguson, Cora Lee Fleshman, Rosalie Font, Marie Angela Gardiner, Ernest Lee Gartner, Margaret Virginia Geary, Julia Mildred Giusti, John Campbell Gray, Lillie Lee Greeley, Helen Marie Grove, Helen Marie Guerin, Isabel Harman, Annah Renick Harper, Maxine Elliott Hinton, Cecelia Marie Huber, Gladys Marie Huffman, Marjorie M. Hurst, Margaret Johnston, Bernice Jean Kaufman, Wilma Kell, Helen Rosanell Kidwell, Margaret Elinor Kidwell, Virginia Rice Kidwell, Edith Frances Kiefer, Sylvia Lasky, Helen Brooks Lawrence, Mary Virginia Leach, Dora Louise Lewis, Dorothy Eleanor Mace, Evangeline V. Marinaccio, Jane Marshall, Janice Matheny, Amy Marie McDougall, Viola Carman Miller, Goldie Moizer, Doris Virginia Moore, Mary Rose Mosca, Sophie Musil, Ruth Alma Newcomer, Irene Eleanor Noll, Myrtle Estelle Oliver, Hazel Riley O'Neal, Euna Mae Osborn, Irvin Franklin Peak, Raymond Lee Poston, Katherine H. Ramsey, Jennie E. Rockwell, Selma Rumerman, Esther Harriet Shapiro, Pearl Barbara Sheff, Helen Margaret Shuler, Mary Anne Simmons, Rebecca Emily Smalling, Helen Jacqueline Smith, Mary Eugenia Smith, Helen Ida Stein, Jeanne Elizabeth Stine, Virginia E. Thomasson, Jean Thompson, Jacquelyn F. D. Vincent, Mary Elizabeth Winlack, Mary Jane Young, Mildred Lorraine Yowell.

Goat Butts, Hurts Roosevelt Child

Fort Worth, Tex., July 25 (AP).—Butted by a goat, Ruth Chandler Roosevelt, 5-year-old daughter of Elliott Roosevelt, was treated in a hospital today for "a very slight concussion."

I NEVER BOTHER WITH WEDNESDAY DINNER SINCE I LEARNED THAT I CAN —

Call DUPONT 3829 FOR DIXIE-HOT FRIED CHICKEN

12 to 14 individual pieces Fried Chicken sealed in a loaf of Butter-toasted French Bread. Add 15c for delivery. Daily, Sundays, 9 a. m. to 2 a. m. Serves four. $1.00

Dixie-Hot Roast Chicken...$1.50
Delicious Potato Salad...20c Pt.
Crispy French Fries.....10c Pt.

DIXIE CHICKEN SHOP
2213 14th St. N.W. DUpont 3829

U. S. Checks Old-Age Pay Deductions

Workers Urged to Get Board's Figures To Stop 'Chiseling' By Some Employers

Employes were enlisted in a drive to keep their employers within the law on old-age insurance payments when the Social Security Board yesterday invited all wage earners to request the Bureau of Old-Age Insurance for a statement of the wages credited to their account since the inception of the security program.

The board notified workers that field offices would supply them with postcards carrying the request, which are addressed to the board's Chandler Building, Baltimore, Md., statistical headquarters. In return, a statement of the workers account up to January 1, 1939, will be mailed him.

Labor Complaints Heavy

It was learned that complaints from labor sources have been heavy on the score that some employers were either deducting more from the worker's wage for old-age insurance than was legal, or were listing with the board a smaller salary than the employe was actually receiving, and thus contributing less to the insurance fund than the amount taken from the employe for that purpose.

Board officials cited the case of a chambermaid in a Washington hotel whose salary was deducted $1 a week, ostensibly as her contribution to the insurance fund. Since the employe's contribution is legally only 1 per cent of his wage, the employer in this instance was believed to be pocketing the difference.

The board has been supplying workers with wage information for the last year, during which time more than 100,000 requests were answered. A small percentage of workers, the board said, found their accounts at variance with their own records. Discovery led to correction in the majority of cases.

The recent invitation, however, is expected to act as a preventative against employer attempts to "chisel" on the payments. Board officials said it will act as a double check on a noncontroversial amendment now pending to the social security act which will require employers to furnish each employe with a quarterly statement of wages paid and taxes deducted.

Evicted Couple, 4 Children Find City Hospitable

A man, his wife and four small children sat travel-stained and penniless at the corner of Ninth and F streets northwest last night and wanted to know why they couldn't earn their own living without relief.

They said they had traveled from Huntington, Long Island, to find out why from Federal authorities, and after a day of pointless wandering, found a restoration of faith in the generosity of Washington citizens.

Frank Dollar, 36, Mary, his wife, June, 4, Emma, 3, Jimmie, 15 months, and Katherine, 4 months, were evicted from their home near Huntington, because they had refused to "co-operate with Federal relief authorities," according to a sheriff's notice Dollar carried.

"If you earn two dollars a day, you're a man, but if you take relief you're—well, you're nothin'," said Dollar.

Nearly 100 persons who crowded around the family huddled on the curb pressed dimes and quarters and bills on them. Dollar at first refused to take anything, but was at last prevailed upon to take the money. Tears came into his eyes.

"I didn't know folks could be so good," he mumbled.

Shelter was found for the family at a boarding house in the 500 block of F street northwest. A kindly cab driver took the family and their two battered suitcases to the boarding house.

LOANS
73 years of buying, selling and lending on diamonds, jewelry, etc.
Liberal Loans at Lowest Possible Rates.
CASH FOR OLD GOLD
(Government License)
E. HEIDENHEIMER
Established 1866
LOAN OFFICE 805 King St. Alex., Va. — WASH. STORE 1215 H St. N.W.

RUG CLEANING
9x12 Domestic Cleaned $1.50
Cleaned and Washed $2.75
Oriental Rugs Washed and Repaired Reasonably
Fire and Moth Proof Storage
CALL Michigan 2220
STAR CARPET WORKS
3316-3318 P STREET N.W.

SPECIAL
ALL RUGS
SHAMPOOED BY HAND
Orientals 9x12, $3.50
Satisfaction Guaranteed
$2.50 9x10 9x12
Storage Until Nov. 1st...50c
STANDARD RUG CO.
1214 18th St. N.W. MEt. 4181

Four Tie for Medal in National Publinks Tourney With 144

Sports | The Washington Post | Sports

16 WASHINGTON: WEDNESDAY, JULY 26, 1939 X****

Rookie Donald Wins 12th Straight as Yankees Score, 5-1

Andy Oliveri Is Only D. C. Golfer Left

Shoots a 146 Card For Place; Barnes, Bert, Armstrong and Taulman Share Lead

By Merrell W. Whittlesey,
A Staff Correspondent.

Baltimore, July 25.—A back-nine blowup by Seattle's 18-year-old Gerry Bert threw the National Public Links championship into the first four-way medal tie in 18 years here today—with Hawaii's Arthur Armstrong, Atlanta's Luke Barnes and Jack Taulman, a husky from Columbus, Ind.

The quartet each equaled the Mount Pleasant course par of 144 for the 36-hole route, and will each receive a medal for their efforts, the U. S. G. A. officials deciding against a playoff. Armstrong equaled his first day's 72. Barnes went from 71 to 73, Taulman chopped 2 shots from par and 4 shots from his original 74, with a 70, while Bert, last of the four to finish, missed a 2-foot putt on the twelfth and one slightly shorter on the fifteenth to miss a chance for the individual honors.

Oliveri Qualifies

The District's best public links player since the Claude Rippy era, 21-year-old Andy Oliveri, the pride of Rock Creek, was among the leaders with a 146 total, from a pair of the most consistent rounds the pay-as-you-play stars from Hoboken to Honolulu could master.

Oliveri's card showed 15 pars, only one via the scrambling route, as the former shoemaker's assistant and later a dental laboratory employe scored his second 73.

Oliveri's first-round foe is William Birofka, of Summit, N. J., at 9:05 tomorrow morning. Birofka qualified with a 154 total, with a 74 on Monday and 80 today, but three bad holes affected the latter round, including a 7-6 start.

If Oliveri should win, he will meet the Luke Barnes-Ted Gwin victor in the second round. Gwin, of Tulsa, and the co-medalist meet at 9 o'clock. This is Oliveri's third national tournament. He qualified two years ago and won his first round match. Last year at Cleveland he failed in the medal test.

The city's three-man representation drew a blank as far as the others were concerned, however, although Robert Morris reversed the figures of his first day's 87 with a 78 for a 165 total, and Jim Gipe lowered his 82 of Monday by a single stroke with 81 for 163. The Harding Cup Team total was 474, 32 strokes behind the winners.

Starts With Birdie

Oliveri, hitting the ball better than at any time in his 21 years, started with a birdie, chipping dead to the cup, for his only sub par effort of the day. His only miscues were on the ninth, where he three-putted from 30 feet, and the fifteenth, where a tricky 3-footer slipped past the cup. The other 15 holes he was par after par, with a great chip shot on the twelfth that nearly dropped, saving a shot. The others were by the regulation route.

It was the third best showing by a muny star from the Nation's Capital in the 18 years of the tournament in the qualifying round. Earl McAleer, now Congressional's top amateur, won the medal in 1924 and Claude Rippy tied in 1936, the year he went to the finals.

For the 36-hole medal test over the toughest course the National tourney has ever been played, Oliveri recorded 28 pars, 3 birdies, and missed par only 5 times, 4 of these from an erring putter. His putter saved him on several occasions, to make up for the bad ones, when he went past the cup in trying for birdies, and left himself a sizeable stroke coming back.

Harding Cup to Coast

The Harding Cup team trophy went to Los Angeles for the second year in a row and fourth time in the last six tournaments. Don Erickson, the 1937 runner-up, had 72, 74—146; Jack Brande, fifth low scorer, had 75, 70—145, and Leonard Egbert scored 74, 77—151, for a 442 total, far too good for the other 31 three-man teams.

A new name will be written into the record books when the champion is crowned Saturday afternoon as the three former titleholders in the starting field of 177 all failed to qualify, probably the most surprising factor of the medal round. Defending Champion Al Leach required 85 blows, including a 7 and 6 in succession on the back nine, and added it to a 75 for a 160 total. Two-Time Champion Charles Ferrera, from San Francisco, had 79—83—162, and Robert Wingate, the 1930 champion from Jacksonville, had 86—87—163, one of the highest totals of the tourney.

Baltimore's seven-man representation, well in the running after the first day, blew sky-high and Eddie Johnston was the only one to make the match play grade, with 74—79—153. Al Huegelmeyer went from 73 to 87 for 160, the day's biggest blowup, that saw a majority of the scores go a stroke or two higher.

Jack Brande's 145 total was between the co-medalists and the 146's

See PUBLINKS, Page 21, Column 4.

Here's a Close Call as 'Iron Jitterbugs' Fight for Lead . . . And the Winner

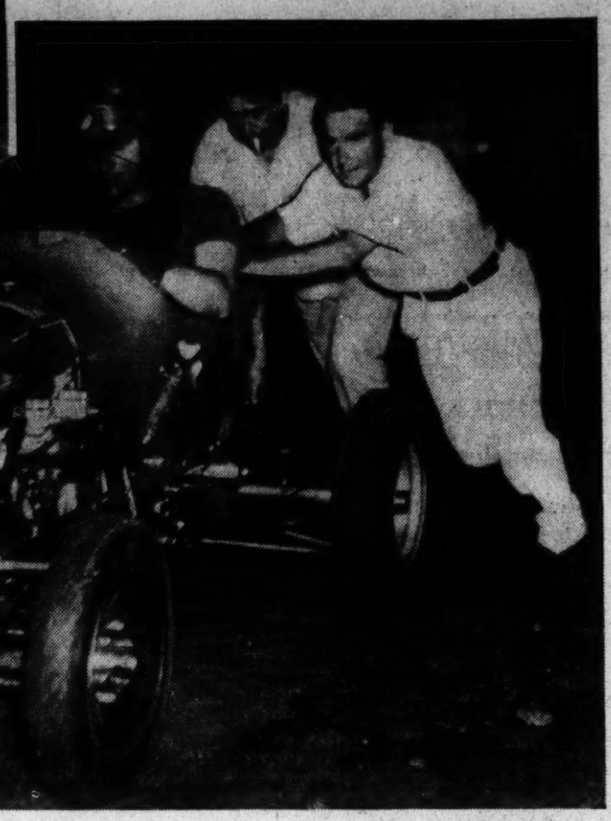

Left—Paul Russo, 1939 midget auto race champion (driving car No. 7), is shown skidding out a turn to pass Honey Purich (driving No. 6) in the third race last night at midget racing's debut. Russo won the race. Lower—Duke Nalon, who captured the 7½-mile main event, is shown getting pushed off to the start in the scarlet Offenhauser owned by Russo

Post Staff Photos—Del Vecchio.

12,000 Watch Midgets In Racing Debut Here

Duke Nalon, Windy City Driver, Takes Feature Event of Night's Program at Capital Speedway; Sport Pleases Large Crowd

By Al Hailey

Midget auto racing roared into Washington last night at the new Capital speedway before more than 12,000 thrill-hungry fans who sat through a crash-less evening to watch Lead-Footed Duke Nalon, of Chicago, drive his scarlet Offenhauser speedster to victory in the 7½-mile feature race in 6 minutes 12.44 seconds.

The "Iron Duke," in the pole position, pushed his bouncing peewee auto to the front at the start of the 30 laps and never relinquished the lead as six other racers skidded perilously near on the slick turns in the fight for first place and the night's main purse.

A dangerous hole appeared in the northwest turn of the track midway of the main event, and a near-crackup occurred when Honey Purich's Bugatti special turned crosswise on the track and Johnny Favinger's V-8 maneuvered to a stop just short of hitting Purich broadside.

Only seven of the 18 drivers scheduled to appear in the seven races, sanctioned by the American Automobile Association, showed up at the track, but these seven furnished enough high-speed thrills to satisfy the crowd that midget-car racing is worth another look-in.

Amazing Turnout

The mass turnout for the debut of the sport in the Capital amazed even the local backers of the races, and plans were immediately afoot for further improvements on the new speedway, which still is in no state of completion.

Paul Russo, 1938 midget auto racing champion, was forced out of the feature race after 12 laps with motor trouble. He had already won the second and third events—2½-mile affairs—the second in 2 minutes 42.34 seconds, and the third in 2 minutes 43.51 seconds.

Nalon's victory in the feature copped the $135 winning purse and enabled him to take most of the $800 prize money offered in the seven races.

Small Field Competes

On Nalon's heels until the final laps was Harry Felton, piloting his Outboard special into second place. Nalon and Felton lapped George Marshman, of Philadelphia, and were actually the only finishers. Purich, a Port Washington driver, and Favinger, of Philadelphia, limped home a poor third and fourth. Marshman was last.

Although Russo did not finish he was represented in the main event. It was his car which Nalon was driving.

The small field of drivers cut down on thrills for the night, as

See MIDGETS, Page 21, Column 3.

Willie O'Steen Retains Parks Tennis Crown

Champion Announces Engagement After 2-Set Victory

Petite, 21-year-old Willie O'Steen, playing in her last tournament under her maiden name yesterday, retained her Public Parks tennis championship with a 6—4, 7—5 victory over Charlotte Decker in the final round at Rock Creek courts.

Miss O'Steen, who announced, following the match, she would be married to George Hebert, her mixed doubles partner, next month, had too much on the ball for Miss Decker, a former playgrounds champion, even though the scores truly indicate the closeness of the match.

In both sets Miss O'Steen, who also holds the District title, got away to imposing 3—0 leads only to lapse into spotty, careless tennis and allow Miss Decker to tie the score.

In the second set Miss O'Steen trailed for the only time of the match when Miss Decker, winning her second game in succession, took a 5—4 advantage. But that marked the beginning of the end, for as if she realized the victory was slipping from her grasp, Miss O'Steen turned on the heat and closed out the match with the loss of only 4 points in the last three games. She took the tenth at love and the twelfth to 15.

Yesterday's match was the final of the annual Public Parks tournament. The other champions crowned were Allie Ritzenberg in the men's singles, and Ritzenberg and Billy Turner in the men's doubles.

Diz, Out of Doghouse, Starts for Cubs Today

Chicago, July 25 (AP).—The irrepressible Dizzy Dean got out of the doghouse today.

This became known when his boss, Manager Gabby Hartnett, announced Dean would start tomorrow against the Brooklyn Dodgers. It will be his first appearance on the mound since he turned up in New York with a cut left arm while the club was on the road.

Hartnett sent Dizzy home at the time and said publicly that the big right-hander was "in the doghouse."

Abrams Decisions Dellicurti in New York

New York, July 25 (U.P.).—George Abrams, 159, Washington, D. C., won a close decision over Vic Dellicurti, 149, New York, in the eight round feature fight at Queensboro arena tonight.

Escobar Beaten

Garfield, N. J., July 25.—Sixto Escobar, of Puerto Rico, world's bantamweight boxing champion, took a licking in an eight-round, nontitle bout tonight with Frankie Bove, of Newark, who was fighting his tenth professional match.

Pam Barton Seeks Her Second Title In U. S. Tourney

Baltimore, July 25 (AP).—Pam Barton, British women's golf champion, who won the U. S. title in 1936, will compete in this year's tourney August 21-26 at the Wee Burn Club, Noroton, Conn., it was announced today by the United States Golf Association.

BARTON

Miss Barton scored a double in 1936. She already held the British championship when she triumphed at the Canoe Brook Country Club, Summit, N. J. She was the first Briton to win the American title since 1913, and the first to take both in the same year since Dorothy Campbell, now Mrs. Edward Howe, in 1909.

2 Home Runs In 13th Win For Giants, 6-3

Warneke Is Victim of Blasts as Cards Bow; Carl Hubbell Victor

By the Associated Press

St. Louis, July 25.—Carl Hubbell, the old master, came back from baseball's junk yard today to pitch 13 innings of brilliant ball and give the New York Giants a 6-to-3 victory over the Cardinals in the opening game of their series at Sportsman's Park.

In pitching his third victory of the year and his first complete game since May 14, the "Meal Ticket" handed out ten hits, well scattered in all but two innings, and finally was rewarded when Frank Demaree and Mel Ott hit home runs on top of a double by Bob Seeds in the thirteenth frame.

HUBBELL

Hubbell, whose great left arm has been slow to recover from an operation last winter, looked like his old self as he outpitched four Red Bird moundsmen, Cooper, McGee, Warneke and Shoun, who gave up 16 hits between them. Poor support hurt him in the early innings, when Burgess Whitehead made three errors, but Hub remained steady and appeared to get better as he went along. He gave only two hits in the last seven innings.

The veteran's performance was particularly heartening to the Giants, who had lost nine straight games before he came to the rescue. They gave him an ovation in the clubhouse.

From the sixth inning, when Whitehead's third miscue enabled the Cards to tie the count, Hubbell and Warneke battled brilliantly into the thirteenth. Then Seeds doubled to right for his third hit of the

See GIANTS, Page 21, Column 1.

This Morning

With Shirley Povich

A contributor who signs himself "Ex-Fan" says he is cheered by the reminder that Bucky Harris' contract as manager of the Nats expires this year and that Clark Griffith has made no mention, as yet, of rehiring Harris.

POVICH

"That Harris' regime as manager of the Washington Club might possibly end this year," he writes, "is encouraging news to thousands of fans who were ardent followers of the Nats until Harris came back in 1935. Washington has lost 20-odd games this season by a one-run margin. It is fair to assume that a capable manager would have won at least half of those games. Take 10 or 12 of those losses and put them in the win column and the Washington team is in the money."

One of the things this department has consistently refused to believe is that Harris is responsible for the present low estate of the Nats. And it should be significant, too, that baseball men around the league continually wonder that Harris can keep his team hovering around fifth place with a pitching staff comprised of Leonard and Krakauskas and the crude material he finds on his hands.

And as far as those 20-odd losses by one run that the Nats have suffered this season, a close analysis reveals that fact to be something of a credit to Harris. It has been something of a feat for him to get his sort of club that close to the opposition.

There has been no intimation by Griffith as to who his 1940 manager will be, and if he follows custom he will make no pronouncement on the subject until after the close of the current campaign. But the Nats' owner, admitting he has given Harris under-developed rookies for key positions, has publicly absolved Harris of blame for the Nats' second-division standing.

Report of Sheehan Coming Here Very Funny

The most amusing report of the past week was the word from Minneapolis that Manager Sheehan, of the successful Minneapolis Millers, in the American Association might move to Washington as manager of the Nats next season. That deduction is as far-fetched as report of a rapprochement between Mussolini and Haile Selassie.

One of the things Clark Griffith never does is import a new manager for his Washington team. If he does make a change in managers, his new man is always a member of the tight little Washington group. Managers in search of a job might sell themselves to other magnates, but Griffith always picks his man on the basis of personal knowledge of his capabilities and his habits. 'Twas ever thus.

When Griffith stepped out as the active manager of the Nats in 1920 after acquiring sufficient stock to control the club as president, he found his new manager from within the ranks. It was George McBride, a shortstop who had played for Griffith for nine years.

McBride's 1921 team finished fourth and Griffith was in a mood to change managers. But he didn't go far afield. He promoted the veteran outfielder Clyde Milan to the managerial job. As with McBride, there was a personal equation between Griffith and Milan.

Donie Bush, an 'Outsider,' Managed in 1923

The closest Griffith ever came to naming a manager who did not serve a long term with him as a ball player before getting the pilot's job was in 1923. In that year, after Milan quit the game because of illness, Griffith selected Donie Bush as his manager. Bush had been with the Washington club as a third baseman for only one year.

Apparently, though, Bush's one-year term with the Nats caused Griffith to regard him as something of a foreigner, at least not as a member of the tight little group that has always comprised the Washington club and its board of strategy. Griffith decided on a new man for 1924, and it was Bucky Harris, the young second baseman who had joined the club three years before.

When Harris and Griffith parted by mutual consent in 1928, Griffith turned down the applications of a dozen would-be managers of the Nats with big league managerial records behind them. He dipped into the ranks of his old players again and came up with Walter Johnson.

In 1933, when Griffith tired of Johnson as a manager he gave the job to another of his own players, Joe Cronin. And at the end of the 1934 season after Cronin departed for Boston and Griffith again needed a manager, who should he sign but his old friend Harris. They're still very friendly and that fact, combined with the old gentleman's aversion to outsiders, augurs well for Harris' retention.

Bobby Riggs Tops Advance At Seabright

All Favorites Survive Second Round Play; Hunt Also Moved Up

By the Associated Press

Seabright, N. J., July 25.—The Nation's top-ranking tennis amateur, 21-year-old Bobby Riggs, of Chicago, waltzed through his opening match in the Seabright Invitation Singles Tournament today, losing only three games as he paced a representative field into the third round.

Seeking to repeat his victories of 1937 and 1938 and retire the historic Seabright Bowl, Riggs gained a 6—1, 6—2 triumph over Carlton Rood, of Brooklyn, University of North Carolina netman.

For the second straight day, all favorites came through in the men's singles division, although fourth-seeded Elwood T. Cooke came close to being the first major upset victim.

Cooke, calling on all his superior court-craft, overcame Robert Peacock, of the University of California, 7—5, 3—6, 6—0, but had to go all out to do it. Peacock lost the first set after leading 5—1, then captured the second. Cooke raised his game and pulled out the deciding set at love, but several of the games were drawn out as the hard-hitting Californian refused to concede defeat.

Others on the seeded list—Bryan M. (Bitsy) Grant, of Atlanta; Frank A. Parker, of Pasadena, Calif.; Gardnar Mulloy, of Coral Gables, Fla., and Wayne Sabin, of Portland, Oreg.—joined Riggs in the third round.

See SEABRIGHT, Page 21, Column 1

Chuck Klein, Bucs' $13.50 Investment, Pays Big Dividends

By the Associated Press

Pittsburgh, July 25.—A $13.50 investment is returning big dividends to the Pittsburgh Pirates, and to celebrate the Bucs set aside next Saturday as "Chuck Klein Day." Klein, the man the Phillies didn't want, was signed at a cost of $13.50 for train fare from Philadelphia to Boston and "the price of a telephone call from New York to Philadelphia."

KLEIN

The Pirate office, disclosing the expense of signing the veteran slugger, said the telephone call arranged a meeting in Boston at which Chuck was signed the day after the Phils released him as a free agent.

Klein's mighty bat snapped the Pirates out of the doldrums and boosted them back into the thick of the hot National League pennant scrap.

Until the Pirates were shut out by the Boston Bees last Sunday, Klein had hit safely in 21 consecutive games and become so popular with fans he was nicknamed the "Peepul's Choice."

Major League Standings

AMERICAN LEAGUE

Standing of the Teams

	W.	L.	Pct.	G.B.
New York	6	25	.716	....
Boston	54	30	.643	7
Chicago	49	39	.557	14
Cleveland	46	40	.535	16
Detroit	43	45	.489	20
WASHINGTON	37	54	.407	27½
Philadelphia	33	53	.384	29
St. Louis	24	63	.276	38½

Yesterday's Results

WASHINGTON, ..; Detroit, 3.
Boston, 3-6; Chicago, 2-5 (second game, 10 innings).
Cleveland, 12; Philadelphia, 8.
New York, 5; St. Louis, 1.

Detroit at WASHINGTON.
Newsom (7-6) vs. Krakauskas (6-10).
Chicago at Boston (2).
Dietrich (5-4) and Lee (7-7) vs. Wilson (6-5) and Ostermueller (6-2).
Cleveland at Philadelphia.
Milnar (5-6) vs. Potter (6-4).
St. Louis at New York.
Kramer (6-11) vs. Ruffing (13-3).

NATIONAL LEAGUE

Standing of the Teams

	W.	L.	Pct.	G.B.
Cincinnati	54	30	.643	....
St. Louis	44	40	.524	10
Pittsburgh	43	39	.524	10
Chicago	46	43	.517	10½
Brooklyn	42	41	.506	11½
New York	42	32	.494	12½
Boston	40	45	.471	14½
Philadelphia	25	55	.313	27

Yesterday's Results

New York, 6; St. Louis, 3 (13 innings).
Brooklyn, 8-3; Chicago, 6-1.
Pittsburgh, 2; Philadelphia, 1 (10 innings).
Cincinnati, 2; Boston, 1.
Philadelphia at Pittsburgh (2).
Higbe (6-4) and Beck (3-5) vs. Bowman (6-5) and Swift (3-2).
New York at St. Louis.
Gumbert (11-5) vs. Davis (12-11).
Brooklyn at Chicago.
Fitzsimmons (3-6) vs. Dean (4-1).
(Only games scheduled.)

Comiskey Family Gets Estate

By the Associated Press

Chicago, July 25.—The Chicago White Sox, a $2,000,000 baseball property, was left to his widow and three surviving children by J. Louis Comiskey, president and owner of the club, terms of the will disclosed today.

The First National Bank of Chicago was named trustee for the estate, valued at $2,250,000.

All the shares in the ball club except 50 were owned by Comiskey. These numbered 7,450, valued at $100 each. The remaining 50 were held by Harry Grabiner, vice president and treasurer of the club.

Under terms of the will Comiskey bequeathed half of the shares, to

See COMISKEY, Page 21, Column 1.

Rookie Star Gives Browns Only 5 Hits

Joe DiMaggio Hits His Ninth Home Run, 440 Feet From Plate To Pace Attack

By the Associated Press

New York, July 25.—The Yankees' record-breaking freshman star, Atley Donald, rang up his twelfth consecutive victory against no defeats today as the run-away champions squelched the St. Louis Browns, 5 to 1, in their series opener at Yankee Stadium.

Never in danger of having his streak broken, the young right-hander gave the Browns only five hits, the first of which was a single by Billy Sullivan in the sixth inning. He struck out two and issued four walks in maintaining his amazing string.

In addition to giving Donald sparkling support, the Yankees made the most of their seven hits off Bob Harris and Howard Mills, chasing Harris from the hill in the sixth.

Joe DiMaggio led the winners' assault with a home run and a single. His homer, his ninth of the season, was a mighty blast, falling deep into the leftfield bleachers at least 440 feet from the plate. None was on base. Red Rolfe also hit for the circuit in the eighth with the sacks empty.

During the first five innings only two Browns reached first off Donald, both on walks, and only one ball was hit out the infield. A walk, Glenn's single to center and a sacrifice fly by Pinch-Hitter Laabs gave the Browns their lone score in the seventh.

St. Louis.	AB	H	O	A	New York.	AB	H	O	A
G'rdino,2b	4	0	1	1	Crosetti,ss.	4	2	3	4
Sullivan,rf	4	1	4	0	Rolfe,3b...	4	1	1	1
McQu'n,1b	4	1	5	1	Henrich,rf.	3	0	4	0
Clift,3b...	4	0	2	2	DiM'gio,cf.	5	2	3	0
Hoag,lf...	2	1	0	0	Dickey,c...	3	1	4	0
Grace,cf..	3	0	3	0	Selkirk,lf...	2	1	0	0
Heffner,ss	1	1	0	0	Gordon,2b.	2	0	1	2
Glenn,c...	4	1	4	0	D'ggren,1b.	3	0	11	0
Christ'n,ss	2	0	2	1	Donald,p...	4	0	0	1
Laabs,cf...	0	0	2	0					
Harris,p...	1	0	1	2	Totals.	30	7	27	8
Mills,p....	1	0	0	0					
*Spindel,.	1	0	0	0					
Totals..	31	5	24	7					

*Batted for Mills in ninth.

St. Louis ..... 0 0 0 0 0 0 1 0 0—1
New York ..... 0 0 0 1 2 0 1 1 x—5

Runs—Hoag. Crosetti. Rolfe (2). DiMaggio (2). Error—Clift. Runs batted in—Selkirk (2), Laabs, DiMaggio, Rolfe. Two-base hits—Crosetti, Selkirk. Home runs—DiMaggio, Rolfe. Stolen base—Hoag. Sacrifices—Selkirk (2), Henrich, Laabs. Left on bases—New York, 11; St. Louis, 8. First base on balls—Off Harris, 6; off Donald, 4. Struck out—By Donald, 2; by Harris, 2; by Mills, 2. Hits—Off Harris, 4 in 5⅓ innings; off Mills, 3 in 2⅔ innings. Hit by pitched ball—By Mills (Gordon). Wild pitch—Harris. Losing pitcher—Harris. Umpires—Kolls and Hubbard. Time of game—Two hours.

Red Sox Take Double-header From Chisox

Boston, July 25.—The Chicago White Sox today lost their first double-header of the year when they were turned back by the Boston Red Sox twice, 3 to 2 and 6 to 5, the latter game going ten innings.

Lefty Grove hurled the first-game victory, his tenth of the season, an eight-hit performance against Knott and Brown, who allowed 12 hits, including a home run by Cronin.

In the nightcap, Bobby Doer and Jimmy Foxx hit home runs in the last half of the ninth, to tie the score, and the local team then won in the tenth, when Cronin walked, Vosmik bunted a single and Tabor lined a single to bring Cronin home.

Dyckman, one of four Boston pitchers, was credited with the victory and Brown was charged with the defeat, the Red Sox making 14 hits, against 9 for the White Sox.

Chicago.	AB	H	O	A	Boston.	AB	H	O	A
Hayes,2b.	3	0	4	7	Doerr,2b..	4	1	2	8
Kuhel,1b.	3	1	12	0	Finney,cf.	4	2	2	0
Kr'vich,cf	4	0	2	0	Fox,1b....	4	1	11	0
Ro'thal,rf	4	1	1	0	W'liams,rf.	4	2	5	0
Walker,lf.	4	3	1	0	Cronin,ss..	4	3	3	3
Appling,ss	3	0	0	2	Vosmik,lf.	3	1	6	0
McNair,3b	4	2	0	5	Tabor,3b..	4	1	0	2
Tresh,c..	4	0	4	0	Desautels,c	3	0	4	1
Knott,p..	3	1	0	0	Grove,p...	3	1	0	1
Knott,p..	3	1	0	0					
Brown,p..	0	0	0	1	Totals..	33	12	27	12
*Bejma...	1	0	0	0					
Totals.	33	8	24	15					

*Batted for Brown in ninth.

Chicago ..... 0 0 0 0 0 1 1 0 0—2
Boston ..... 0 0 0 1 0 1 0 1 x—3

Runs—Rosenthal, Knott, Williams (2), Cronin. Errors—Williams, Cronin. Runs batted in—Kuhel, Walker, Cronin (2), Vosmik. Two-base hits—McNair (2), Tabor. Three-base hit—Williams. Home run—Cronin. Sacrifices—Hayes, Vosmik. Double plays—McNair to Hayes to Kuhel (2), Cronin to Doerr to Foxx. Left on bases—Chicago, 7; Boston, 10. First base on balls—Off Knott, 1; off Grove, 2. Struck out—by Knott, 3; by Grove, 3. Hits—Off Knott, 12 in 7 innings (none out in eighth); off Brown, 0 in 1 inning. Losing pitcher—Knott. Umpires—Quinn, McGowan and Rue. Time of game—One hour 40 minutes.

Second Game

Chicago.	AB	H	O	A	Boston.	AB	H	O	A
Hayes,2b..	5	1	2	5	Doerr,2b...	5	3	3	4
Kuhel,1b..	4	1	7	1	Finney,cf..	5	1	4	0
Kr'vich,cf	5	2	2	0	Foxx,1b...	5	2	10	2
Ros'thal,rf	5	0	5	0	W'liams,rf.	5	2	2	1
Walker,lf..	5	2	2	0	Cronin,ss..	4	2	0	3
Appling,ss	5	2	2	2	Vosmik,lf..	4	1	4	0
McNair,3b.	3	1	1	2	Tabor,3b...	4	2	1	3
Tresh,c...	2	0	5	0	Peacock,c.	4	1	4	0
*Radcliff.	1	0	0	0	G'house,p..	3	0	1	1
Schluster,c	0	0	1	0	Heving,p...	0	0	0	0
Marcum,p.	3	0	0	0	†N'enkamp	1	0	0	0
Brown,p..	3	0	0	0	Dickman,p.	0	0	1	1
Totals..	39	9	†27	10	Totals..	40	14	30	14

*Batted for Tresh in eighth.
†None out when winning run scored.
‡Batted for Heving in ninth.

Chicago ..... 0 0 2 0 0 0 0 3 0 0—5
Boston ..... 2 0 0 1 0 0 0 0 2 1—6

Runs—Kuhel, Kreevich, Walker, McNair, Tresh, Doerr (2), Foxx (2), Williams, Cronin. Errors—Appling, Tabor, Doerr. Runs batted in—Hayes (2), Walker (2), Home runs—Foxx (2), Doerr. Stolen base—base hits—Hayes, Walker, Appling, Finney. Home runs—Foxx (2), Doerr. Stolen bases—Peacock. Sacrifice—Vosmik. Double plays—Hayes to Appling to Kuhel, Galehouse to Cronin to Doerr to Foxx. Left on bases—Chicago, 7; Boston, 10. First base on balls—Off Marcum, 1; off Brown, 1; off Galehouse, 3. Struck out—By Marcum, 5; by Brown, 1; by Galehouse, 2. Hits—Off Marcum, 10 in 7 innings; off Brown, 4 in 2 innings; off Galehouse, 8 in 7⅔ innings; off Heving, 1 in 1⅓ innings; off Dickman, 0 in 1 inning. Winning pitcher—Dickman. Losing pitcher—Brown. Umpires—McGowan, Rue and Quinn.

Vernon Wields Big Bat in Nats' 5-3 Triumph Over Tigers

Nats scamper around the bases as Mickey Vernon (inset) pounds a two-bagger into right-centerfield in the fourth inning yesterday. Detroit outfielders are seen chasing the line drive as Cecil Travis heads home, and Jimmy Bloodworth nears third before continuing to the plate. Vernon is seen racing to second

Post Staff Photos—Del Vecchio.

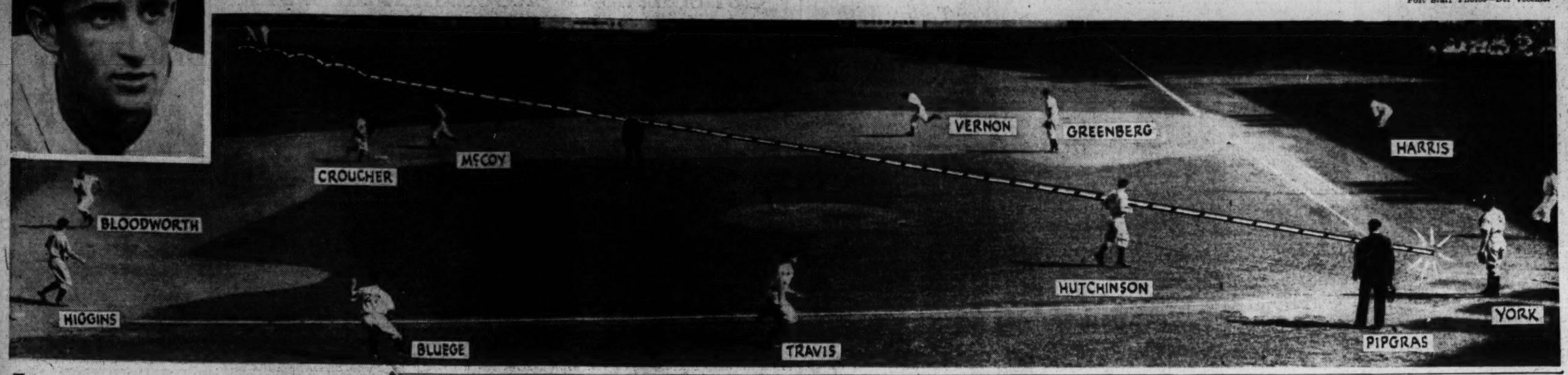

Leonard's Knuckler Holds Tigers, Nats Take Opener, 5 to 3

Big Griff Pitcher Allows Only Seven Hits to Best $75,000 Rookie Hutchinson; Mockey Vernon Impressive in Stadium Debut

By Shirley Povich.

Dutch Leonard, the $7,000 pitching investment of Clark Griffith, met up yesterday with Young Freddie Hutchinson, Detroit's rookie with a $70,000 price tag, and both the dollar sign and the Tigers took a beating.

The expensive young Mr. Hutchinson, making his first big league start since being recalled from Toledo, was soundly spanked by the Nats. He lasted the distance but he was pounded for ten hits and the seven bases on balls he allowed didn't hurt the Nats any, either. They won the ball game, 5 to 3.

Meanwhile, Leonard and his knuckle ball were worrying the Tigers no end. The stoutish right-hander pitched five-hit ball for eight innings and eventually turned in a seven-hit performance. Two of the three runs he allowed were tainted by such items as a wild pitch, a passed ball and an outfielder's error.

Leonard Checks Tigers

The particular trouble-maker for Rookie Hutchinson was another bargain-counter product of the Nats. He was young Mickey Vernon, making his first appearance before Griffith Stadium fans and a most impressive debut it was. With two Nats on base in the fourth inning, Vernon slammed a potent two-bagger into right centerfield which led, directly and indirectly, to three Washington runs.

Hutchinson, whom the Tigers landed from the Coast League last winter after outbidding such famed bidders as the New York Yankees, showed few signs of possessing a fast ball, but on occasion he acted the part of a big leaguer. In the fifth inning, for instance, when the Nats failed to score against him after having the bases filled with only one out.

It wasn't until the ninth inning that the Tigers menaced Leonard to any extent. In that inning, however, they did have the tying runs on base. Rudy York led off the inning with a single to center and Higgins drew one of the four walks Leonard issued. Leonard disposed of Cullenbine and Pinch-hitter Pete Fox, however, but found himself in trouble when Pinchhitter Charley Gehringer singled into centerfield to score a run. He found himself out of trouble completely, though, when McCoskey hit into a force play at second.

For three innings it was a scoreless duel despite singles by Case and Lewis in the first inning when Hutchinson looked none too graceful fielding Lewis' bunt. But in the fourth the Nats bolted into a 3-0 lead.

Two Nats Romp Home

Taft Wright slashed a single past Croucher to open the inning and Cecil Travis immediately followed with a single that Greenberg could merely knock down. Hutchinson pounced on Bloodworth's bunt at that point to force Taft Wright at third, but then along came Vernon. He lashed a line-drive double into right center to score Travis and by the time Rightfielder Roy Cullenbine had finished kicking the ball around for an error, Bloodworth also scored and Vernon reached third. Vernon crossed the plate a

See NATS, Page 21, Column 1.

Indians' Nine In Ninth, Win From A's, 12-8

By the Associated Press

Philadelphia, July 25.—Cleveland and Philadelphia saved most of their thunder for the ninth inning, but the Indians' bats spoke loudest, netting them nine runs to five for the Athletics and a 12-to-8 victory for the first game of their three-game series.

With the score deadlocked at 3-3, Cleveland clubbed Bill Beckman and Bob Joyce for ten hits in the ninth to sew up the game. The Athletics came back to drive Mel Harder to the showers in a five-run uprising, but their rally was short.

Cleveland	AB	H	O	A	Phila.	AB	H	O	A
Webb,ss	5	2	4	2	Moses,rf	5	2	2	0
W'therly,lf	5	1	5	0	Siebert,1b	3	1	11	1
B.Ch'an,cf	5	1	3	0	Miles,cf	5	3	4	1
Trosky,1b	5	4	5	1	Johnson,lf	5	1	1	0
C'mpbell,rf	5	2	1	0	Hayes,c	4	2	4	0
Keltner,3b	5	4	4	0	Nagel,2b	5	1	1	6
Hale,2b	5	3	2	2	Newsome,ss	2	0	1	3
Sewell,c	3	0	2	2	G'tenbein	1	0	0	0
*Heath	2	2	0	0	L'giani,3b	3	0	2	3
Hemsley,c	0	0	1	0	Beckman,p	3	2	1	2
Harder,p	4	1	0	1	Joyce,p	0	0	0	0
Dobson,p	0	0	0	0	‡Dean	1	1	0	0
Totals	44	20	27	8	Totals	37	13	27	16

*Batted for Sewell in ninth inning.
†Batted for Newsome in ninth inning.
‡Batted for Joyce in ninth inning.

Cleveland	0	0	1	0	1	1	0	0	9	—12
Philadelphia	2	0	0	0	0	1	0	0	5	—8

Runs—Webb, Weatherly, B. Chapman (2), Trosky, Campbell, Keltner (3), Hale, Heath, Harder, Moses, Siebert, Miles (2), Hayes, Nagel, Lodigiani, Dean. Errors—Campbell, Keltner. Runs batted in—Webb, Keltner (2), Campbell (2), Heath (3), Harder, B. Chapman, Trosky, Hale, Siebert (2), Hayes (2), Moses (2), Johnson. Two-base hits—Trosky, Siebert, Keltner, Heath. Three-base hits—Heath, Miles, Moses. Home runs—Webb, Keltner, Hayes. Stolen bases—Hale, Newsome. Sacrifices—Siebert, Hayes, Harder. Double play—Lodigiani to Siebert. Left on bases—Cleveland, 6; Philadelphia, 7. First base on balls—Off Harder, 2. Struck out—By Harder, 1; by Beckman, 2; by Dobson, 1. Hits—Off Beckman, 17 in 8⅔ innings; off Joyce, 3 in ⅓ inning; off Harder, 12 in 8⅓ innings; off Dobson, 1 in ⅓ inning. Hit by pitched ball—By Harder (Lodigiani). Wild pitch—Harder. Umpires—Rommel, Summers and Grieve. Winning pitcher—Harder. Losing pitcher—Beckman. Time of game—Two hours 11 minutes.

Bashful Buck Battles Krakky

Bashful Buck Newsom, who is about as bashful as Woody Hockaday, will venture to his old habitat on the pitching mound at Griffith Stadium today and attempt to win a game for the Detroit Tigers.

The Washington pitching job will be intrusted to the Nats' midseason sensation, Joe Krakauskas, who has scored four straight victories.

Against the right-handed pitching of Newsom, Buddy Myer will return to second base for the Nats.

Craft's Homer Beats Bees For Reds, 2-1

28,682 See Leaders Win From Boston In Night Battle

By the Associated Press

Cincinnati, July 25.—Harry Craft hit his eighth homer of the season with a man on in the seventh tonight to give Cincinnati a 2-to-1 victory over the Boston Bees before 28,682 fans. It was Bucky Walters' seventeenth win of the year and his sixth straight and put the Reds ten games in front of the field.

The game, running off in an hour and 20 minutes, was the shortest of the year in the National League and the pitchers were responsible.

Both Walters and Bill Posedel, who blanked the Reds in his last try, set the batters down man after man. Both started a little shakily, Walters giving a single and a walk in the first and Posedel two singles. Sparkling double plays stopped both these threats.

Not until the seventh did either team get a score across. Deb Garms sent a short fly out to center and Craft just managed to touch it. It went for a double and Garms came in on Hassett's sacrifice bunt and West's fly.

Gamble opened the Reds' half with his second single and on the hit and run went to second while Hassett threw out McCormick. Ernie Lombardi skied one to Garms. Then Craft swung and the last the third largest crowd of the year saw, the ball was dropping behind the centerfield fence. Nino Bongiovanni added a single, but was stranded.

Posedel's control was perfect and he struck out three. Walters, who was given two runs in his last four games, walked a pair and fanned five as he allowed but three hits.

Boston.	AB	H	O	A	Cin'nati.	AB	H	O	A
Outlaw,lf	3	0	1	0	Werber,3b	4	0	2	1
Cooney,cf	1	0	0	0	Frey,2b	4	1	1	2
Garms,rf	4	2	3	0	Gamble,lf	3	2	0	0
Hassett,1b	1	0	9	1	McC'lick,1b	3	1	9	0
West,cf,lf	2	0	3	0	Lo'bardi,c	3	0	6	1
C'nello,2b	2	0	5	2	Craft,cf	3	1	4	0
W'stler,ss	3	1	0	4	Bo'vanni,rf	3	1	2	0
Lopez,c	3	0	3	0	Myers,ss	3	1	3	5
Istl,3b	3	0	0	1	Walters,p	2	0	0	2
Posedel,p	2	0	0	1					
*Jeski	1	0	0	0	Totals	28	7	27	11
Totals	25	3	24	9					

*Batted for Posedel in the nnith.

Boston	0	0	0	0	0	0	1	0	0	—1
Cincinnati	0	0	0	0	0	0	2	0	x	—2

Runs—Garms, Gamble, Craft. Runs batted in—West, Craft (2). Two-base hit—Garms. Home run—Craft. Sacrifices—Hassett, West, Walters. Double plays—Warstler to Cuccinello to Hassett (2). Frey to Myers to McCormick. Myers to McCormick. Left on bases—Boston, 1; Cincinnati, 3. First base on balls—Off Walters, 2. Struck out—By Posedel, 3; by Walters, 5. Umpires—Goetz, Campbell and Stark.

War Netmen Bow To Treasury, 4-1

With a 4-to-1 victory over War Department's representatives yesterday, Treasury net team improved its chances of defending its Departmental Tennis League championship. The No. 1 combination of Simmons and Charken defeated Sherburne-Foster in the opening match, 6—2, 8—6. The only Treasury defeat was suffered by Botts-Callan, when Smith and Skaggs won a three-set match, 4—6, 6—4, 7—5.

In other matches, Fox-Chamberlain defeated McPike-Anderson, 6—4, 6—4; Ford-LaCoke defeated Bitonti-Sinkov, 7—5, 6—4, and Kringel-Reed defeated Lance Andary, 6—2, 7—5.

Dodgers Take Double-header From Cubs

Knock Out Root to Win Opener, 8-6; Casey Gives Only 6 Hits in 2d, 3-1

By International News Service

Chicago, July 25.—The Brooklyn Dodgers today opened their Western invasion by taking both ends of a double-header with the Chicago Cubs, 8 to 6 and 3 to 1.

The Dodgers took the opener by scoring three runs in the ninth when Pinch-Hitters Al Todd and Ernie Koy singled to start a rally and drive Charley Root from the mound. Mel Almada and Art Parks followed with singles, Dolph Camilli walked and Stanley Hack threw the ball away, the Dodgers scoring three runs.

The Cubs had taken the lead with six runs in the sixth, Glen Russell spicing the attack with a home run.

Hugh Casey allowed the Cubs only six scattered hits in the nightcap, and Manager Leo Durocher accounted for two runs with a home run with one on in the fourth.

FIRST GAME

Brooklyn.	AB	H	O	A	Chicago.	AB	H	O	A
Almada,cf	5	2	4	0	Hack,3b	4	1	3	0
L'getto,3b	5	2	0	0	Herman,2b	4	1	1	1
Parks,lf	5	3	1	0	Galan,lf	3	1	1	0
Camilli,1b	4	1	13	1	Gleeson,rf	3	1	2	0
Phelps,c	4	2	4	0	R'nolds,cf	4	1	2	0
Hudson,ss	1	0	0	1	Hartnett,c	4	0	7	0
Moore,rf	4	1	0	0	G.R'sell,1b	4	2	6	2
St'back,rf	1	0	0	0	Bartell,ss	3	0	5	3
Co'rart,2b	5	1	3	3	‡Leiber	1	0	0	0
D'ocher,ss	3	0	1	8	Root,p	3	0	0	0
†Todd	1	1	0	0	Passeau,p	0	0	0	0
‡Lary	0	0	0	0	French,p	0	0	0	0
H'worth,c	0	0	0	0	J.R'sell,p	0	0	0	0
Hamlin,p	2	0	1	0	xCavaretta	0	0	0	0
Evans,p	0	0	0	1	xxBryant	0	0	0	0
*Walker	1	0	0	0					
Hut'son,p	0	0	0	0	Totals	3	7	27	6
¶Koy	1	1	0	0					
Pressnell,p	0	0	0	0					
Totals	42	14	27	14					

*Batted for Evans in seventh.
†Batted for Durocher in ninth.
‡Ran for Todd in ninth.
§Batted for Hutchinson in ninth.
¶Batted for Bartell in ninth.
xBatted for J. Russell in ninth.
xxRan for Cavaretta in ninth.

Brooklyn	3	0	0	0	2	0	0	3	—8	
Chicago	0	0	0	0	0	6	0	0	0	—6

Runs—Almada, Lavagetto (2), Parks (2), Camilli, Larry, Koy, Hack, Herman, Galan, Gleeson, Reynolds, G. Russell. Errors—Herman, Hack. Runs batted in—Almada, Lavagetto (2), Parks, Camilli (2), Hudson, Moore, Herman (2), Reynolds (2), G. Russell (2). Two-base hits—Parks, Phelps (2), Moore, Coscarart, Gleeson. Home runs—Lavagetto, Camilli, Herman, G. Russell. Double plays—Durocher to Coscarart to Camilli; Bartell to G. Russell. Left on bases—Brooklyn, 8; Chicago, 4. First base on balls—By Hamlin, 3; off Pressnell, 1; off French, 1. Struck out—By Hamlin, 1; by Evans, 1; by Root, 6; by J. Russell, 1. Hits—Off Hamlin, 4 in 5⅓ innings; off Evans, 2 in ⅔ inning; off Hutchinson, 0 in 2 innings; off Pressnell, 1 in 1 inning; off Root, 12 in 8 innings (none out in ninth); off Passeau, 2 in ⅓ inning; off French, 0 in 0 inning (faced two batters in ninth); off Russell, 0 in ⅔ inning. Winning pitcher—Hutchinson. Losing pitcher—Root.

Second Game

Brooklyn.	AB	H	O	A	Chicago.	AB	H	O	A
Almada,cf	5	1	3	1	Hack,3b	4	2	0	3
La'getto,3b	4	1	1	1	Herman,2b	3	1	3	5
Parks,lf	2	0	1	0	Galan,lf	4	0	2	1
Koy,lf	2	0	1	0	Gleeson,rf	4	2	1	0
Camilli,1b	4	0	10	0	R'nolds,cf	4	0	4	0
Phelps,c	4	2	8	0	G.R'sell,1b	4	1	10	1
Moore,rf	4	3	0	0	Bartell,ss	3	0	3	3
C'arart,2b	3	0	2	5	Mancuso,c	2	0	4	1
D'ocher,ss	4	2	1	4	Page,p	2	0	0	1
Casey,p	3	1	0	1	*Hartnett	1	0	0	0
					French,p	0	0	0	0
Totals	35	10	27	12	Totals	31	6	27	13

*Batted for Page in eighth.

Brooklyn	1	0	0	2	0	0	0	0	0	—3
Chicago	0	0	0	0	0	1	0	0	0	—1

Runs—Almada, Coscarart, Durocher, Hack. Error—Bartell. Runs batted in—Parks, Durocher (2), Gleeson. Two-base hits—Almada, Gleeson. Home run—Durocher. Double play—Lavagetto to Coscarart to Camilli. Sacrifices—Coscarart, Casey. Left on bases—Brooklyn, 7; Chicago, 5. First base on balls—Off Casey, 2. Struck out—By Casey, 6; by Page, 3. Hits—Off Page, 9 in 8 innings; off French, 1 in 1 inning. Losing pitcher—Page.

On the Line

With CONSIDINE

New York, July 25.—We'd like to get a look on the face of Sid Luckman, Columbia's great leather heaver, next fall when he drifts back and prepares to throw his first forward pass as a member of the Chicago Bears.

CONSIDINE

At Columbia he threw them, and often supernaturally well, with opposing linemen hanging on his arms, belting him in the eyes or squeezing the juice out of his Adam's apple. His Lion lines leaked like sieves and his foes surged through like water through a picket fence. His team lost six games last year, yet Luckman was so uncompromisingly good that all the All-Americas made respectful mention of him, and the professional league coaches, in a private collegiate All-America team of their own, named him ahead of Davey O'Brien.

Behind such linesmen as 230-pound Joe Stydahar, 216-pound Dan Portman, 223-pound Frank Bausch, 258-pound George Musso and 245-pound Bronco Nagurski (who will play guard for the Bears this year) Luckman should have time to run over to the sidelines and talk to his girl, after the ball is snapped, before he has to get back there and throw it. George Halas, the Bear owner who signed Luckman the other day, is so convinced that Luckman was able to show only about a fifth of his true skill at Columbia, that he has called him "the greatest prospect the professional league has had since Red Grange."

Passed .500 on Second-Division Team

One half of the 132 passes Luckman threw last year connected for gains and dozens fell from the gummy embrace of his clumsy receivers and had to be counted as failures for Luckman. That's a .500 batting average, despite the fact that he was always getting off a pass from the middle of what looked like a bargain basement sale. He was handicapped further by the fact that most of his passing had to come as a last-ditch measure, usually in the fourth period when everybody in the stadium knew what he was about to do.

Dixie Walker, the new Dodger, qualified for his post with the Brooklyn team six years ago by performing in a play that was as dramatic as it was eccentric. The Yanks were playing Washington, and trailing by one run in the last half of the ninth. Lou Gehrig was on second for the Yanks and Walker on first.

Tony Lazzeri was the batter and he hit a beaut of a line drive to right center. Gehrig and Walker started for home Lou in first gear (waiting to see if the ball was caught) and Dixie with his head down and in high.

Goose Goslin ran the ball down on the second bounce, wheeled and threw superbly to Joe Cronin. Cronin, well out on the outfield grass, threw a perfect strike to Luke Sewell at the plate, just as Gehrig slid into home. Sewell tagged out Gehrig, as Lou slid, and then was amazed to see Walker, going into a slide not 10 feet behind the prostrate Gehrig. So Luke tagged him too, for one of the few double plays ever scored at the home plate in baseball history.

Johnstown "Throat Trouble"

Johnstown, as we suspect, is the kind of racehorse that will kick his grave-diggers in the face. It's too early to write an obituary on a colt that has done the things Big John has done. He'll come back and make a fool of the boys who rise to say a few words over his slab.

He had lost twice this year, both times to Challedon, who is a fine big colt. Each time the air was muggy. At Pimlico, in the Preakness, it was a dank gray day. At Chicago it was a heavy sticky day, though the track this time was fast.

This might be a clue to Johnstown's trouble, believed to be a throat obstruction that makes his breathing laborea. His defeat at Pimlico was owed to the mud, but most of us overlooked the fact that he shot out of that gate like a b-t out of h-ll, took the lead swept around the first turn with the sure-footedness of a turning speedboat, and opened up a 3-length advantage down the gooey backstretch. That doesn't sound any more like a poor mudder than I sound like Shelley.

He did the same general thing in the Arlington Classic, and folded just as wheezily. It might be wise for sunny Jim Fitzsimmons to watch the humidity if he wants to guard his nag against further humility.

Our Mr. Miller Disagrees

Comment by Hugh Miller, chief photographer of The Post, and president of the Challedon Marching and Chowder Club:

"Maybe Johnstown's sinus bothered him."

Miller added:

Johnstown may or may have not been affected by the humidity during his dismal performance in the Arlington Classic over a preferred track. However, one thing the race proved was that Johnstown is the Balko of today—a fast sprinter and no more. In every race he has started the big colt has stepped to the fore with Jockey Stout straight up in the saddle, feet thrust forward trying to conserve his mount who breaks from the gate in herditary fashion. While his staying powers have been accredited to the distaff side, it is a recognized fact that his sire, Jamestown, was strictly a sprinter, despite the fact that he scored well in a few races at a mile and little over. Previous to the advent of Johnstown, all the Jamestown get had shown their best over a six-furlong route. Johnstown will need more than the Weather Bureau when his handlers contemplate future engagements."

H. M.

Pirates Beat Phillies in 10th On Wild Toss

Win, 5-4, as Mulcahy Throws Game Away With 2 Out, Bases Full

Pittsburgh, July 25.—A wild pitch by Hugh Mulcahy with two out and the bags loaded sent Argy Vaughan and Chuck Klein home with the tying and winning runs in the tenth inning today as the Pittsburgh Pirates defeated the Philadelphia Phillies, 5 to 4.

Mulcahy went in as relief hurler in the tenth with one out and two on. He then got another out, but walked Handley to fill the bases and then made his wild pitch.

The Phillies had moved ahead by 4 to 3 in the first half of the tenth when May singled a run home.

Bob Klinger, third of three Pirates to take the mound, was credited with the victory and Rookie Ike Pearson was charged with the defeat which Mulcahy's wild pitch brought about.

Phila.	AB	H	O	A	Pittsb'gh.	AB	H	O	A
Bolling,1b	5	1	12	1	L.Waner,cf	5	2	3	0
Martin,cf	5	2	0	0	Vaughan,ss	5	1	3	1
Scott,rf	4	3	3	0	Bell,lf	3	0	6	0
A'novich,cf	4	0	4	0	Klein,rf	4	2	1	0
D.Young,ss	0	0	0	0	Fletcher,1b	5	2	10	1
Mueller,3b	4	2	0	1	Handley,3b	4	1	1	4
Hughes,2b	4	0	3	6	F.Young,2b	4	0	3	3
Sch'rein,ss	4	0	2	1	P.Waner	0	0	0	0
*May	1	1	0	0	Berres,c	4	2	3	3
Marty,lf	0	0	0	0	Tobin,p	0	0	0	0
Davis,c	5	1	4	0	Sewell,p	3	0	0	3
Pearson,p	1	0	1	3	Klinger,p	0	0	0	0
Mulcahy,p	0	0	0	0					
Totals	39	10	29	12	Totals	37	10	30	15

*Batted for Scharein in the tenth.
†Two out when winning run scored.
‡Batted for Young in the tenth.

Philadelphia	2	1	0	0	0	0	0	0	1	—4
Pittsburgh	0	1	0	0	0	0	2	0	2	—5

Runs—Bolling (2), Martin, D. Young, Vaughan (2), Klein (2), Fletcher. Error—Fletcher. Runs batted in—Martin, Mueller, Kay, Bolling, Berres, Fletcher (2). Two-base hits—Mueller, Scott. Three-base hits—Martin, Fletcher. Home run—Bolling. Stolen base—Klein. Sacrifices—Pearson, Scott, Sewell, Arnovich, Bell. Left on bases—Philadelphia, 10; Pittsburgh, 8. First base on balls—Off Tobin, 1; off Pearson, 2; off Klinger, 1; off Mulcahy, 1. Struck out—By Sewell, 1; by Pearson, 4; by Klinger, 1. Hits—Off Tobin, 2 in 2-3 innings; off Sewell, 7 in 8 1-3 innings; off Klinger, 1 in 1 inning; off Pearson, 10 in 9 1-3 innings; off Mulcahy, 0 in 1-3 inning. Wild pitch—Mulcahy. Winning pitcher—Klinger. Losing pitcher—Pearson.

Sholl's Girls Capture 15 in Row, Win, 15-0

Its fifteenth straight softball victory was taken yesterday by the Sholl's girls team when it shut out and decisively swamped the Arlington Aces in the Washington-Virginia League, 15-0. Watkins and Keady allowed seven hits against the winners.

More Sports Pages 18, 21

A Pretty Slide That Went for Naught—McCoy Is Out

While Slugger Hank Greenberg lends his support with "body English," Bennie McCoy, Detroit second sacker, slides unsuccessfull home in the fifth inning of yesterday's game. Leonard, after throwing a knuckler that Giuliani couldn't handle, ran in and made the putout

The Box Score

DETROIT.	AB	R	H	O	A	E
McCosky, cf	5	1	1	2	0	0
McCoy, 2b	3	0	0	3	1	0
Averill, lf	3	0	0	1	0	1
Greenberg, 1b	4	1	1	9	0	0
York, c	4	1	2	5	0	0
Higgins, 3b	2	0	0	1	1	0
Cullenbine, rf	3	0	1	2	0	1
Croucher, ss	3	0	0	1	4	0
*Fox	1	0	0	0	0	0
Hutchinson, p	3	0	1	0	2	0
†Gehringer	1	0	1	0	0	0
†Rogell	0	0	0	0	0	0
Totals	32	3	7	24	8	2

*Batted for Croucher in ninth.
†Batted for Hutchinson in ninth.
†Ran for Gehringer in ninth.

WASHINGTON.	AB	R	H	O	A	E
Case, cf	5	1	4	7	0	0
West, lf	4	0	0	2	0	1
Lewis, 3b	3	0	1	1	4	0
Wright, rf	4	1	2	1	0	0
Travis, ss	2	1	2	1	0	0
Bloodworth, 2b	4	1	0	0	2	0
Vernon, 1b	2	1	1	9	0	0
Guiliani, c	4	0	0	5	2	0
Leonard, p	4	0	0	1	2	0
Totals	32	5	10	27	10	1

Detroit	000	011	001	—3
WASHINGTON	000	310	10x	—5

Runs batted in—Vernon, Giuliani, Averill, Wright, Higgins, Gehringer. Two-base hits—Vernon, McCosky. Three-base hit—Case. Stolen base—Case. Sacrifices—West, Higgins. Double play—McCoy to Croucher to Greenberg. Left on bases—Detroit, 7; Washington, 10. First base on balls—Off Hutchinson, 7; off Leonard, 4. Struck out—By Hutchinson, 4; by Leonard, 5. Passed ball—Guiliani. Umpires—Pipgras, Basil and Geisel.

Mrs. Dale Wins Golf at Manor

Mrs. J. C. Dale, of Kenwood, took first prize with five 4s in the 4-5-6 tourney yesterday at Manor Country Club in the regular guest day golf matches. Mrs. Frank Kennedy, of Indian Spring, and Mary Jane Lightbown shared second prize with eight 6s.

Mrs. Harvey Cooper led the members' competition with three 4s. Mrs. J. W. Cramer was second with nine 5s and Mrs. H. L. Simcoe and Mrs. Daisy Fronheiser tied with nine 6s.

On the inside nine shoot Mrs. George Cook led with 30 low net. Other scores were: Myrtle Pickett, 31; Mrs. C. Danaker, 37, and Mrs. G. B. Walker, 38.

Bosox Seeking Catcher, Pitcher

Boston, July 25.—A trade which will bring to the Boston Red Sox Catcher George Lacey and Pitcher Herbert Hash of the Minneapolis club of the American Association next season it was announced today.

The Red Sox offices said the trade involved payment of an undisclosed amount of cash and delivery of two undesignated players to Minneapolis.

Hash, a right hander, had won 13 games and lost five up to last night. Lacey has batted .286 in 55 games.

Take Care of that Cold at RIGGS TURKISH BATHS 15th & G Sts N.W.

BASEBALL TODAY 3:15 P. M. Washington vs. Detroit AMERICAN LEAGUE PARK Tomorrow—Detroit—3:15 P. M.

Poland Spring
New England's Grandest Vacation Spot!
18-Hole Golf Course
Poland WATER and CLUB SODA
HIRAM RICKER & SONS
For Reservations Write Dept. WP. J. E. DYER & CO. 3330 M Street N.W.

YOUR SIGNAL TO SAVE!
SALE
FLORSHEIM SHOES
Don't let an opportunity pass that means money in your pocket! Florsheim Shoes are values at regular prices—real bargains at sale prices.
THE GREATEST FLORSHEIM VALUE IN 47 YEARS
At Sale Prices! $7.85 SOME STYLES $8.85

TRI-WEAR WHITES AND SPORTS SHOES 4.85
HAHN
14th & G 7th & K
3212 14th 4483 Conn. Ave.

Looks a Million Costs a Dime
Robt. Burns
This Glamour Cigar 10¢
● Cast your eye over this patrician cigar. It is the Corona of the Robt. Burns line. It has the look of a club special, and the draw and taste of a cigar designed for connoisseurs. The classical Corona shape is the symbol of glamorous smoking, the cigar of ease and luxury.
Don't try to guess its price. You'll place it too high. The price is only a dime. But it's better than its price because it was made to be superior to its class.
Smokers who love a positive flavor—men who think they must have only Havana cigars—recognize this newcomer to the ten-cent field as their kind of luxury. One sitting with it, and you discover the glamour ten-cent cigar.
Light a Robt. Burns Corona, lean back, and learn how much ten cents today secures in smoking enchantment.
● At last four luxury cigar features at a dime: 1. All-Havana filler. 2. Skilled craftsmanship. 3. Shade-grown wrapper. 4. Corona shape.
Robt. Burns Corona 10¢
Featuring the World's Most Famous Cigar Shape
Copyright 1939, General Cigar Co., Inc.

Dead Heat in Rockingham 'Double' Pays $1,565 a Ticket

Howellville, Foggy Day Bring Split

Three Ticket Holders Share Rich Pay-Off; Friendly Paul Wins Fifth Straight

By the Associated Press

Salem, N. H., July 25.—The daily double payoff at Rockingham Park today was split as the result of a dead heat between W. E. Johnson's Howellville and T. J. Healey's Foggy Day in the first race.

The combination of Howellville, a rank outsider paying $121.80 for $2, and P. A. Markey's June Bee, winner of the second race, paid three holders of lucky tickets $1,565.60 for $2. Those who paired the well-backed Foggy Day and June Bee, also a long shot at $17.40, received only $54.60 for $2.

Had Howellville won the first race alone he would have paid 146 for 1.

Mrs. F. C. Dunn's Friendly Paul scored his fifth consecutive triumph in New England today in taking the Concord Purse, mile and one-sixteenth feature at Rockingham Park, by a length from W. F. Mannagh's Short Cake.

Despite his brilliant record of four straight victories at Suffolk Downs, Friendy Paul was second choice of the crowd of 10,000 which made M. J. White's Peter Argo the favorite. Peter Argo ran fourth, two lengths back of Mrs. A. J. Able's Sir Mowlee, which was a neck back of Short Cake.

Short Cake cut out the early pace with Mrs. W. R. Flemming's Loveday and Frendly Paul. Jockey Maurice Berger sent Friendly Paul along the rail until half way down the back stretch when he drove him past Short Cake and the outside. Through the far turn he gained ground steadily and took to the rail again when straightened out for home.

The time was 1:48 3/5 with Friendly Paul paying $7.00, $3.80 and $3.60. Short Cake returned $6.20 and $6.00, and Sir Mowlee $6.60.

Veteran of Majors Dies at Long Beach

Long Beach, Calif., July 25 (AP).—George (Peaches) Graham, 62, onetime catcher for the Chicago Cubs and the Boston Braves, died today.

Graham's son, Jack, is first baseman for the Birmingham baseball club of the Southern Association.

Graham played in major league base ball more than 30 years ago.

Thistledown

Entries

By the Associated Press

FIRST RACE—Six furlongs; purse, $600; claiming; for 3-year-olds and upward.
7 *Sun Aloha. 101 | 1 B. Eighty.... 114
8 Eth. Choice. 109 | 2 Margaret Nadi 109
9 *Lig. Vitae. 109 | 3 Palm Island.. 114
10 *Verakee ... 107 | 4 Red Label. 109
11 Rock High.. 114 | 5 *Miss Gohi.. 101
12 Milk ..... 106 | 6 Rough Lane.. 111

SECOND RACE—Six furlongs; purse, $600; claiming; for 3-year-olds and upward.
7 *Coveta .... 101 | 1 Genuine Sport 111
8 *Quick .... 106 | 2 *War Jest.. 101
9 Otto's Ch'ce. 114 | 3 *Avirab 109
10 Grace Grier. 106 | 4 Lady G'land.. 106
11 Dedication.. 114 | 5 *Bert W..... 103
12 *Miss L'pley 104 | 6 Miss Webb.... 109

THIRD RACE—Six furlongs; purse, $600; claiming; for 3-year-olds and upward.
7 Mystic Sign 114 | 1 *House W'mer 106
8 *Idle Worker 109 | 2 *Aleghero 109
9 *Just Imp'al 104 | 3 *Come Home... 101
10 *Apple Time. 109 | 4 *Ancient Times 101
11 *Ann Star... 104 | 5 *Virbet 109
12 *Bay Stout.. 107 | 6 The Dentist.. 108

FOURTH RACE—Six furlongs; purse, $600; claiming; for 3-year-olds and upward.
7 *Betnabar .. 104 | 1 Greenski 114
8 Sun Henry.. 111 | 2 *Frances Lou 100
9 Lady All... 100 | 3 Pari Office... 100
10 Brown Ray.. 106 | 4 O'Shirl 114
11 *Burr H'man 109 | 5 Sequoia 114
12 Endora .... 103 | 6 Mekong 111

FIFTH RACE—Thistle Down course; $1,000; allowance; for 2-year-olds.
4 Arangmore .. 106 | 1 Lady James.. 103
5 True Star... 118 | 2 Darby Dallas.. 110
6 Pines Th'ght. 106 | 3 Little Davey.. 117

SIXTH RACE—One mile; purse, $800; claiming; for 3-year-olds and upward.
4 Almintour ... 118 | 1 *Grey Doll.... 108
5 Coil Spring.. 113 | 2 World War.... 112
6 *Jubilee C.... 102 | 3 *Gay Jay..... 107

SEVENTH RACE—Mile and 5½ furlongs; purse, $1,000; claiming; for 3-year-olds and upward.
6 Later On.... 109 | 1 *Arctic Star. 107
7 Skipsea .... 112 | 2 Hoptoit 109
8 *Big Brook. 109 | 3 *Nat Bragg.. 112
9 Miss Kiev... 112 | 4 **Imperial High 99
10 Beckville ... 109 | 5 *Heartease ... 104
11 *Two Brooms 104

EIGHTH RACE—One mile; purse, $700; claiming; for 3-year-olds and upward.
5 *Chest. Burr... 99 | 1 *Stroll. Home.. 113
6 *Springmeyer 102 | 2 Mature 110
7 *Norman D... 113 | 3 Darby Duke.. 115
8 Branham .... 104 | 4 Highminded... 110
*Apprentice allowance claimed.

Results

FIRST RACE—Six furlongs; purse, $600; claiming; for 3-year-olds.
Merrily San, 112 (Roberts) 6.40 3.60 3.40
Chief Jean, 112 (E. Dew) 5.80 4.60
Night Princess, 105 (P. Milligan) 4.20
*Miltons Gold, *Grand Lu, *Fair Spy, Sun Hallie, Miss Rock Lee, *Morplay, Belle Seth, Nopalosa Donna and Wilmington also ran. Time, 1:14.
*Field.

SECOND RACE—Six furlongs; purse, $600; claiming; for maiden 3-year-olds.
Oddesa Romeo, 107 (M'gan) 8.00 3.80 3.80
***Maerod, 102 (M. N. Gonzalez)** 8.00 4.20
Wptdel, 107 (Myers) 15.60
Belle More, *Hals Pet, *Willie Boy, Uncle Lewis, Count McLuke, Tuo, Oliver Twist and Lady Overbrook also ran. Time, 1:13 4-5.
*Field.

THIRD RACE—Thistle Down course; purse, $700; claiming; for 2-year-olds.
Palmera T., 115 (Morris) 4.80 3.60 2.80
Selma May, 104 (Trahan) 7.80 4.80
Moody, 110 (Scurlock) 3.40
Mint Dodge, Red Sails, My Corinne, *Don Lure, Pompeys Rose, Victory March and *Star o' Manna also ran. Time, 1:06 1-5.
*Field.

FOURTH—Six furlongs; purse, $600; claiming; for 3-year-olds and upward.
Famble, 115 (Wilson) 6.40 3.40 2.60
Someone Else, 118 (Keiper) 2.80 2.40
Runmilton, 108 (Carlberg) 3.00
Roguish Peggy, Oddess Maid and Delius also ran. Time, 1:12 4-5.

FIFTH—One mile and 40 yards; purse, $600; claiming; for 4-year-olds and upward.
Incredible, 101 (Milligan) 9.00 5.40 3.40
Gold Publicity, 106 (Schlenker) 4.40 3.00
More Pep, 106 (Scurlock) 3.60
Secret Lover, Fez, Big Gay, *Phyllis D., *Whoa Back, *Kindest Kind, Flightaway and Mint Flavor also ran. Time, 1:43 3-5.
*Field.

SIXTH—One mile and 40 yards; purse, $600; claiming; for 4-year-olds and upward.
***Turf Sting, 114 (Roberts)** 44.00 16.60 5.80
Catch Fly, 101 (Page) 6.40 4.00
Noajean, 101 (Stroud) 5.40
Trooperette, Instep, Ribald, Bal Ele, *Chilkat, Rustic Joe and Laro Keys also ran. Time, 1:43 2-5.
*Field.

SEVENTH—One mile and 70 yards; purse, $600; claiming; for 4-year-olds and upward.
Opoca, 106 (Payne) 6.40 4.00 2.60
Toney's Girl, 106 (Keiper) 3.00 2.60
***Union, 111 (McCadden)** 2.80
Sink or Swim, *Standard Time, *Goldkin, *Mission Clock, Wassail, Toney Doo, Kai Son, Our Justice, Blaze D'Or also ran. Time, 1:43 3-5.
*Field.

EIGHTH—One and one-sixteenth miles; purse, $700; claiming; for 4-year-olds and upward.
Opening Night, 108 (Wilson) 12.20 5.40 4.00
Golden Ariel, 107 (Martinez) 4.60 3.20
Lillian Roth, 102 (Milligan) 3.80
Bank Me, Bobbrax, Gay Bill, Crout Au Pot, Sun Wine, Lirma also ran. Time, 1:47.

Rockingham Park

TUESDAY, JULY 25, 1939.
Copyright, 1939, by The Cecelia Co. (Daily Racing Form).
WEATHER, CLEAR; TRACK, FAST.

FIRST RACE—Six furlongs. Purse, $800; claiming. For 3-year-olds. Start good. Won driving; place same. Went to post 2:31. Off 2:34. Winner, W. E. Jones' gr. g. (3), by Kiev—Fudge and Seeby. Trained by C. S. Miles, jr., and J. J. Healey's b. f. (3), by Happy Argo—Muty. Trained by J. A. Healy. Value to winners (dead heat), $362.50 each; third, $50; fourth, $25. Time, 0:23 1-5, 0:47 3-5, 1:14 2-5.

Horses	Jockeys	Wgt.	Post	St.	¼	½	Str.	Fin.	Straight
†FOGGY DAY	(Dupps)	112	6	11	6^{1}	7^{nk}	3^{nk}	$1^{½}$	$4.60
†HOWELLVILLE	(Shelhamer)	113	13	5	$4^{1½}$	5^{1}	4^{1}	$1^{½}$	146.00
PEON	(Krovitz)	117	1	3	1^{nk}	1^{nk}	1^{h}	3^{h}	3.30
SUN ARBOR	(Taylor)	108	8	2	2^{2}	$2^{2½}$	2^{2}	4^{nk}	11.30
EYE HIGH	(Adams)	112	2	6	5^{nk}	$6^{1½}$	6^{1}	5^{1}	6.50
MACIZ MARGARET	(Packer)	103	11	7	7^{nk}	$9^{½}$	7^{h}	6^{1}	76.20
WISE HILDRED	(Friedman)	104	5	4	$3^{1½}$	$3^{1½}$	$5^{½}$	$7^{½}$	41.40
CANTAMORE	(Berger)	113	12	1	$8^{½}$	8^{nk}	8^{h}	8^{h}	11.10
ZACABOX	(Charlton)	105	4	8	9^{2}	4^{h}	$9^{½}$	9^{nk}	2.40
WAR GRAND	(Maloney)	104	9	10	10^{nk}	$10^{1½}$	10^{1}	$10^{1½}$	69.90
LIGHTNING LADY	(Snider)	106	7	9	11^{2}	11^{2}	$11^{1½}$	11^{4}	20.20
GENERAL HAY	(Faust)	111	3	12	12	12	12	12	34.20

†Dead Heat.
Two-dollar mutuels paid—FOGGY DAY (dead heat), $6.60, $7.00, $5.00; HOWELLVILLE (dead heat), $121.80, $201.20, $44.20; PEON, $3.60.
FOGGY DAY, slow to leave the stalls, moved up steadily on the inside in the run through the backstretch, was fortunate in gaining racing room around the turn, came to the outside for the final test and was along inside the last sixteenth to wear down to gain a dead heat. HOWELLVILLE. The latter, the early pacemakers and had enough left to stave off HOWELLVILLE. The latter, steadied along in pursuit of the pace, was placed under hard riding when reaching the stretch, began to improve his speed in the last furlong and was along in last stride to gain a dead heat. PEON displayed good speed, met determined opposition from SUN ARBOR but was much used in disputing the lead and faltered in the closing 70 yards.

SECOND RACE—Five furlongs. Purse, $800. For 2-year-old maidens. Start good. Won driving; place same. Went to post 3:26. Off 3:29½. Winner, B. A. Markey's ch. f. (2), by Jean Young—Princess Pan. Trained by R. E. Potts. Value to winner, $600; second, $125; third, $50; fourth, $25. Time, 0:23 4-5, 0:47 4-5, 1:01 2-5.

Horses	Jockeys	Wgt.	Post	St.	¼	½	Str.	Fin.	Straight
JUNE BEE	(Eccard)	115	3	2	$1^{½}$	$1^{1½}$	1^{1}	1^{nk}	$7.70
ARDOUR	(Faust)	118	4	4	5^{nk}	3^{2}	3^{2}	$2^{½}$	4.80
BUENOS SUERTE	(Adams)	118	1	3	2^{nk}	2^{1}	$2^{½}$	3^{2}	2.10
DARK MELUS	(Berger)	118	7	7	$5^{½}$	$5^{½}$	5^{1}	$4^{½}$	4.50
GOAL	(Fels)	118	9	5	$3^{½}$	4^{h}	4^{h}	5^{h}	64.80
GOLDEN RAPIER	(Snider)	113	10	6	6^{h}	6^{2}	6^{2}	$6^{1½}$	26.40
DARK PHAONA	(Shelhamer)	118	12	8	9^{nk}	9^{h}	$9^{½}$	7^{nk}	4.50
PAUL WHITEMAN	(Charlton)	113	11	9	$10^{1½}$	10^{2}	$10^{1½}$	8^{2}	74.90
POMPE GRANDE	(Early)	112	8	1	$4^{½}$	7^{h}	7^{h}	$9^{1½}$	6.60
SIDE ARM	(LeBlanc)	118	2	10	$8^{½}$	$8^{1½}$	8^{1}	$10^{1½}$	64.30
TALENT	(Dupps)	118	5	11	11^{h}	$11^{½}$	11^{2}	11^{2}	4.30
WEAR AND TEAR	(Coule)	115	6	12	12	12	12	12	25.60

Two-dollar mutuels paid—JUNE BEE, $17.40, $7.80, $4.40; ARDOUR, $8.00, $5.00; BUENOS SUERTE, $2.80.
JUNE BEE, away fast, began drawing away from her field nearing the far turn, increased her advantage steadily, but had to be placed under vigorous urging to hold ARDOUR safe. The latter, on the outside, and hard ridden early, responded gamely under punishment and was slowly wearing down the winner at the end. BUENOS SUERTE was prominently placed all the way, although unable to better his position when placed under punishment. DARK MELUS, in close quarters early, was unable to gain racing room.

Daily Double, Foggy Day and June Bee, Paid $54.60, and Howellville and June Bee, Paid $1,565.60.

THIRD RACE—Six furlongs. Purse, $800; claiming. For 4-year-olds and upward. Start good. Won ridden out; place driving. Went to post 3:36. Off 3:38½. Winner, Mrs. F. C. Dunn's b. h. (6), by High Cloud—Theodore. Trained by F. C. Dunn. Value to winner, $600; second, $125; third, $50; fourth, $25. Time, 0:23 2-5, 0:47 3-5, 1:13 3-5.

Horses	Jockeys	Wgt.	Post	St.	¼	½	Str.	Fin.	Straight
HIGH POOL	(Berger)	118	4	1	1^{h}	1^{1}	$1^{1½}$	1^{2}	$9.10
WOODSIA	(McDonald)	107	8	4	2^{h}	$2^{1½}$	2^{2}	2^{2}	2.30
BRIAR PLUME	(Adams)	108	2	2	$3^{½}$	$3^{1½}$	$3^{1½}$	3^{2}	10.20
BARBARA A.	(Shelhamer)	112	7	5	5^{2}	4^{nk}	4^{2}	$4^{½}$	7.20
MANILA BAY	(Moore)	112	6	7	7	7	7	$5^{½}$	42.00
FEEDMAN	(Taylor)	106	5	6	6^{nk}	$6^{2½}$	6^{h}	$6^{½}$	9.50
ON THE DOT	(Krovitz)	110	3	3	4^{nk}	5^{1}	5^{1}	7	1.00
CARRYING TIME	(Charlton)	108	1	Lost rider					23.90

Two-dollar mutuels paid—HIGH POOL, $20.20, $6.60, $4.60; WOODSIA, $4.00, $3.20; BRIAR PLUME, $7.20.
HIGH POOL, quickest to begin, was hard ridden to maintain a slight advantage early, drew clear after meeting a bold bid from WOODSIA, increasing his advantage through the stretch run under pressure. WOODSIA, well placed all the way, continued willingly to the close, although unable to keep pace with the winner under punishment. BRIAR PLUME suffered sharp interference nearing the far turn, was knocked back and recovered gamely, but was unable to endanger the first two.

FOURTH RACE—One and one-sixteenth miles. Purse, $800; claiming. For 3-year-olds and upward, maidens. Start good. Won easily; place driving. Went to post 4:06. Off 4:07½. Winner, Miss J. Beattie's b. g. (4), by Blazes—High Tower. Trained by R. Metcalf. Value to winner, $600; second, $125; third, $50; fourth, $25. Time, 0:24 2-5, 0:49 2-5, 1:15 1-5, 1:42 3-5, 1:49 2-5.

Horses	Jockeys	Wgt.	Post	St.	¼	½	¾	Str.	Fin.	Straight
JIM BLAZES	(Moore)	107	3	1	$1^{1½}$	$1^{1½}$	$1^{1½}$	$1^{1½}$	$1^{2½}$	$13.00
ELLACAW	(Krovitz)	107	12	8	$10^{½}$	$6^{½}$	5^{1}	$3^{½}$	2^{nk}	2.60
KEN'S REVENGE	(Merritt)	112	8	4	$5^{1½}$	3^{1}	2^{h}	2^{2}	3^{2}	2.00
WEST ACRE	(Peck)	107	11	12	$7^{½}$	$4^{1½}$	4^{1}	$4^{1½}$	$4^{1½}$	19.90
SELMA JACK	(Taylor)	104	4	6	2^{2}	$2^{½}$	3^{h}	$5^{½}$	5^{h}	4.20
MISS L. P.	(Mastrianni)	115	7	10	11^{2}	10^{h}	10^{2}	7^{h}	6^{nk}	10.50
SILENT GIFT	(Packer)	102	1	2	$6^{1½}$	7^{nk}	$7^{1½}$	6^{nk}	7^{h}	63.20
NEDEEGO	(Schwendenbach)	109	2	11	$8^{½}$	$8^{½}$	10^{2}	10^{2}	8^{nk}	232.10
DAISY CHAIN	(LeBlanc)	115	10	9	9^{2}	$9^{1½}$	9^{nk}	$9^{1½}$	$9^{1½}$	15.60
BOUNTY	(Maloney)	107	9	5	3^{h}	5^{4}	$6^{1½}$	$8^{½}$	10^{20}	152.20
SPAVINOW	(Coule)	107	6	7	12	12	11^{2}	11^{2}	11^{2}	242.50
SURE TOUCH	(Lynch)	120	5	3	4^{h}	11^{4}	12	12	12	33.20

Two-dollar mutuels paid—JIM BLAZES, $28.00, $11.80, $4.20; ELLACAW, $5.00, $3.00; KEN'S REVENGE, $2.80.
JIM BLAZES went to the front and opened up a good lead and rated along under slight restraint, was never seriously threatened, winning with speed to spare. ELLACAW, far back until midway down the backstretch, moved up gradually on the outside and was along in the last strides to wear down KEN'S REVENGE. The latter, slightly reserved early, moved up steadily on the outside down the backstretch and was put under pressure in an effort to reach the pacemaker, but was not good enough.

FIFTH RACE—One and one-sixteenth miles. Purse, $1,000; allowances. The Concord. For 3-year-olds. Start good. Won driving; place same. Went to post 4:35. Off 4:36½. Winner, Mrs. F. C. Dunn's b. c. (3), by Amestream—Desmazain. Trained by F. C. Dunn. Value to winner, $750; second, $150; third, $75; fourth, $25. Time, 0:24 4-5, 0:50, 1:15, 1:42, 1:48 3-5.

Horses	Jockeys	Wgt.	Post	St.	¼	½	¾	Str.	Fin.	Straight
FRIENDLY PAUL	(Berger)	120	3	2	2^{h}	1^{h}	1^{1}	1^{1}	$1^{¾}$	$2.50
SHORT CAKE	(Adams)	115	1	1	1^{1}	$2^{½}$	$3^{1½}$	2^{nk}	2^{nk}	6.50
SIR MOWLEE	(Snider)	112	6	3	$3^{½}$	4^{1}	2^{h}	$3^{½}$	3^{2}	12.00
PETER ARGO	(Packer)	118	4	4	$4^{1½}$	6	5^{h}	5^{2}	$4^{1½}$	2.40
LOVEDAY	(Taylor)	115	5	5	5^{nk}	3^{1}	6	$4^{1½}$	$5^{½}$	4.10
SIRASIA	(Hardy)	117	2	6	6	$5^{½}$	4^{1}	6	6	5.50

Two-dollar mutuels paid—FRIENDLY PAUL, $7.00, $3.80, $3.60; SHORT CAKE, $6.20, $6.00; SIR MOWLEE, $6.60.
FRIENDLY PAUL, under slight restraint while in close pursuit of SHORT CAKE, disposed of the latter for the lead midway down the backstretch and responding gamely to punishment in the stretch, held sway to the close. SHORT CAKE went to the front at once, was under a stout hold while making the pace, was placed under pressure in last quarter and while closing in determined fashion, was unable to catch the winner. SIR MOWLEE was forwardly placed the entire trip and held on with good energy to the close.

SIXTH RACE—One and one-sixteenth miles. Purse, $800; claiming. For 4-year-olds and upward. Start good. Won easily; place driving. Went to post 5:06. Off 5:07½. Winner, Mrs. E. Denemark's br. h. (5), by Buddy—Imyrna. Trained by Jack Carter. Value to winner, $600; second, $125; third, $50; fourth, $25. Time, 0:25, 0:49 4-5, 1:15 1-5, 1:42 1-5, 1:48 4-5.

Horses	Jockeys	Wgt.	Post	St.	¼	½	¾	Str.	Fin.	Straight
KENYON C.	(Adams)	117	3	4	$1^{1½}$	$1^{1½}$	$1^{½}$	1^{2}	1^{1}	$0.90
OLD MAID	(Taylor)	105	1	1	$3^{1½}$	3^{4}	$2^{2½}$	$2^{2½}$	2^{3}	3.80
HIJO GAUCHO	(Donoso)	115	5	5	5	5	$3^{1½}$	3^{1}	3^{1}	8.90
SWEEPING DAME	(Molbert)	110	4	3	$2^{½}$	2^{nk}	$4^{1½}$	4^{1}	4^{4}	3.00
BIOLOGIST	(Hardy)	115	2	2	4^{4}	$4^{1½}$	5	5	5	15.20

Two-dollar mutuels paid—KENYON C., $3.80, $2.80, $2.20; OLD MAID, $3.40, $2.40; HIJO GAUCHO, $2.60.
KENYON C. went to the front in the run to the first turn, was under stout restraint while meeting a bid from SWEEPING FLAME, disposed of her, increasing his advantage while still under reserve, withstood OLD MAID, increasing his advantage and was never threatened during the stretch run. OLD MAID, reserved early, made a bold bid to reach the leader, but was not good enough, although holding on stoutly to close. HIJO GAUCHO, a trailer until reaching the stretch, finished willingly. SWEEPING FLAME, much used in effort to go along with leader early, faltered.

SEVENTH RACE—One mile. Purse, $800; claiming. For 3-year-olds. Start good. Won driving; place same. Went to post 5:35. Off 5:39. Winner, J. W. Y. Martin's blk. g. (3), by Flyaway Ebony—Unfurled. Trained by F. A. Bristol, jr. Value to winner, $600; second, $125; third, $50; fourth, $25. Time, 0:24, 0:48 2-5, 1:14 3-5, 1:43.

Horses	Jockeys	Wgt.	Post	St.	¼	½	¾	Str.	Fin.	Straight
JOLLY FLAG	(Kelly)	115	4	1	2^{1}	1^{nk}	1^{1}	$1^{1½}$	1^{1}	$4.60
CLEANING TIME	(McDonald)	110	10	3	3^{h}	3^{2}	$2^{1½}$	2^{2}	$2^{1½}$	2.50
MUGAL	(Packer)	103	2	2	1^{1}	$2^{½}$	3^{2}	$3^{1½}$	$3^{½}$	32.40
CROSS OVER	(Snider)	106	11	5	6^{nk}	5^{1}	$4^{½}$	$4^{½}$	4^{h}	47.80
CHANCE WATCH	(Taylor)	110	7	4	4^{2}	4^{2}	$4^{½}$	5^{nk}	$5^{½}$	10.00
TEE TEE	(Dupps)	110	1	10	$5^{½}$	$6^{1½}$	$6^{½}$	$7^{½}$	6^{nk}	13.30
CATECHISM	(Adams)	108	12	6	9^{nk}	7^{nk}	7^{h}	8^{1}	$7^{½}$	5.90
OPEN GATE	(Berger)	113	6	7	10^{2}	$11^{2½}$	$11^{1½}$	6^{nk}	8^{1}	5.60
STEPACOLA	(Peck)	107	3	11	$7^{1½}$	$9^{1½}$	9^{2}	9^{2}	$9^{½}$	28.60
HELEN'S LAD	(Shelhamer)	115	8	9	$11^{1½}$	10^{nk}	$10^{1½}$	10^{2}	10^{2}	18.90
ABBOT'S LARK	(Molbert)	110	5	12	$8^{½}$	$8^{½}$	$8^{½}$	11^{2}	$11^{2½}$	29.40
BOB JUNIOR	(Eccard)	113	9	8	12	12	12	12	12	19.80

Two-dollar mutuels paid—JOLLY FLAG, $11.20, $5.60, $4.40; CLEANING TIME, $4.80, $3.80; MUGAL, $13.00.
JOLLY FLAG, away fast, was under slight reserve when MUGAL went to the front, retained the lead when called upon and kept under pressure, held CLEANING TIME safe. The latter moved up gradually in the run down the backstretch, responded gamely to punishment and finished willingly, although unable to close any ground in the final drive. CHANCE WATCH, slightly reserved while holding to a forward position, was unable to make up any ground.

EIGHTH RACE—One and one-eighth miles. Purse, $800; claiming. For 4-year-olds and upward. Start good. Won driving; place same. Went to post 6:06. Off 6:09. Winner, J. Pepps' ch. c. (4), by Diavolo—Greedy Girl. Trained by E. Pinto. Value to winner, $600; second, $125; third, $50; fourth, $25. Time, 0:24, 0:49 1-5, 1:15 2-5, 1:43 3-5, 1:56 4-5.

Horses	Jockeys	Wgt.	Post	St.	¼	½	¾	Str.	Fin.	Straight
DIAVID	(Packer)	106	7	11	$10^{1½}$	9^{h}	$8^{1½}$	1^{h}	$1^{½}$	$6.30
EXHIBITOR	(Donoso)	103	8	8	$9^{½}$	10^{4}	4^{h}	$2^{1½}$	$2^{1½}$	4.90
KINDACORN	(LeBlanc)	106	10	6	11^{1}	$8^{½}$	$6^{½}$	$5^{½}$	3^{h}	35.00
BROADWAY JUEL	(Friedman)	115	3	9	$5^{½}$	4^{2}	3^{1}	3^{h}	$4^{½}$	4.80
ERIN'S SUN	(Taylor)	108	5	3	1^{2}	$1^{1½}$	$1^{¼}$	$4^{½}$	$5^{¼}$	5.80
EVERGOLD	(Adams)	117	6	10	7^{nk}	$7^{1½}$	5^{nk}	6^{1}	6^{1}	2.70
INTERPRETER	(Dupps)	117	11	5	8^{h}	5^{h}	10^{4}	$8^{1½}$	$7^{1½}$	17.70
SCARLET O	(McDonald)	105	2	4	2^{nk}	3^{2}	$2^{1½}$	$9^{1½}$	$8^{2½}$	82.40
PRINCIPESSA	(Krovitz)	110	12	7	$3^{1½}$	2^{h}	7^{nk}	7^{h}	9^{2}	54.80
LETOILE	(Sedlacek)	112	9	12	12	12	11^{2}	10^{2}	$10^{2½}$	43.20
ALMAC	(Berger)	111	4	1	$6^{½}$	$6^{½}$	9^{h}	11^{2}	11^{2}	10.40
SUMMER HAIL	(Scott)	107	1	2	$4^{½}$	$11^{½}$	12	12	12	63.40

Two-dollar mutuels paid—DIAVID, $14.60, $9.00, $4.60; EXHIBITOR, $8.00, $5.40; KINDACORN, $11.20.
DIAVID, slow to begin, began bettering his position during last half and gained a slight lead when reaching the stretch and, kept under hard urging, had enough left to withstand the closing bid of EXHIBITOR. The latter, far back early, moved up with a rush when leaving the backstretch and fought it out courageously in the closing drive. KINDACORN improved her position steadily and closed with good energy in the closing drive. BROADWAY JUEL, sent to the outside when reaching the backstretch, moved up gamely nearing the stretch, but was unable to better his position.

Work of the Nats

INDIVIDUAL BATTING

	G.	AB.	R.	H.	2b.	3b.	Hr.	Sb.	Rbi.	Pct.
Case	82	356	66	117	14	4	2	34	23	.329
Lewis	80	299	48	94	14	9	6	4	48	.314
Myer	68	240	31	74	10	2	1	4	30	.308
Wright	81	321	50	98	20	9	3	0	66	.305
West	62	203	33	60	12	3	3	0	30	.295
Giuliani	31	102	12	29	4	1	0	0	11	.285
K'uskas	25	46	6	13	2	1	0	0	5	.283
Est'lella	59	206	46	58	14	4	7	2	28	.281
Welaj	43	125	15	35	8	2	0	10	23	.280
Ferrell	50	154	22	43	9	1	0	1	17	.279
Travis	81	309	40	85	10	6	5	0	42	.275
Gelbert	48	125	27	34	5	3	1	1	20	.272
Kelley	15	15	1	4	0	0	0	0	0	.267
Early	30	79	7	21	7	2	0	0	14	.266
B'worth	30	108	11	28	9	0	1	3	17	.259
Haynes	16	36	2	9	1	0	0	0	2	.250
A'andra	22	25	3	5	3	0	0	0	0	.200
Ap'ton	24	15	1	3	1	0	0	0	0	.200
L'onard	19	52	0	10	2	0	0	0	0	.192
M'erson	17	11	0	2	1	0	0	0	0	.182
Vernon	17	64	7	11	2	0	1	0	4	.172
Chase	19	50	2	8	2	0	0	0	4	.160
Bluege	18	59	5	9	0	0	0	1	3	.153

Team batting: At bat, 3,222; hits, 907; per centage, .281.

PITCHING RECORDS

	G.	IP.	H.	R.	Bb.	So.	Wp.	W.	L.	Pct.
L'nard	19	145⅓	157	71	31	47	2	10	3	.769
M'rson	17	45	46	29	34	10	1	2	1	.667
Kelley	15	53⅔	70	32	14	21	1	4	3	.571
Al'dra	22	97	104	62	44	25	0	4	6	.400
H'ynes	16	97⅓	110	68	41	37	1	5	8	.385
K'skas	25	132	137	67	71	76	1	6	10	.375
Chase	19	123	139	81	67	68	3	4	13	.235
A'ston	24	60⅔	57	34	23	27	1	1	7	.222

Fort Myer Polo Team Is Beaten

Philadelphia, July 25 (AP).—Carl Jackson led the Maryland Polo Club, of Baltimore, to a 5-to-2 victory over the Sixteenth Field Artillery, of Fort Myer, Va., in an exciting Southeastern Circuit game today.

The line-up:

Md. Polo Club.		16th Field Artillery.
Schluderberg	No. 1	Lieut. Whalen
J. Jamison	No. 2	Lieut. Hines
Jackson	No. 3	Capt. Taylor
R. A. Jamison	Back	Capt. MacMaster

Score by chukkers:

Maryland Polo Club	0	2	1	0	1	1	—5
16th Field Artillery	1	0	0	1	0	0	—2

First chukker—16th Field Artillery: Lieut. Whalen, fouled. Maryland Polo Club, R. A. Jamison. Second chukker—Maryland Polo Club: Jackson, R. A. Jamison. Third chukker—Maryland Polo Club: J. Jamison. Fourth chukker—16th Field Artillery: Capt. MacMaster. Fifth chukker—Maryland Polo Club: Jackson. Pouls—R. A. Jamison; 16th Field Artillery, Lieut. Whalen. Sixth chukker—Maryland Polo Club: Schluderberg.

Referee—Howard Fair. Time of chukkers, 7½ minutes.

Bel Air Entries For Today With Marvel Ratings

By the Associated Press

FIRST RACE—Belair course; purse, $400; claiming; for 2-year-olds.

No.	Horse and Jockey.	Wt.	Odds.	Rat.
9	Call It (Vesselli)	116	8-1	...
10	Seplin (Machado)	115	4-1	...
11	*Navigation (Reilly)	107	10-1	...
12	Snobbish Lady (Palumbo)	113	8-1	...
13	Second Bid (Waters)	105	20-1	...
14	Breaking Waves (Snyder)	105	10-1	...
15	Diese Along (Longo)	113	5-1	...
16	Polly MacDun (Donahue)	105	20-1	...
1	Wale Sigal (Machado)	116	6-1	...
2	*Paper Girl (Allgaier)	111	8-1	...
3	Red Rack (Munoz)	112	20-1	...
4	Canwin (Shanks)	110	15-1	...
5	Wagold (Root)	112	12-1	...
6	Grand Waltz (Hacker)	109	20-1	...
7	Dunport (Witmer)	105	20-1	...
8	Gay Prank (Kirk)	116	8-1	...

SECOND RACE—Six and one-half furlongs; purse, $400; claiming; for 3-year-olds and upward.

No.	Horse and Jockey.	Wt.	Odds.	Rat.
9	Lenny (Palumbo)	112	20-1	312
10	*Wintona (Donahue)	102	4-1	308
11	Orkils Russet (Johnson)	112	8-1	310
12	*B'ken Rhythm (Allgaier)	107	6-1	305
13	Yammer (Machado)	112	15-1	306
14	Flagetta (Root)	103	7-2	314
15	Cautious Bo (Cardosa)	109	8-1	315
16	Tiny Tune (Snyder)	106	10-1	310
1	Happy Marlene (Witmer)	101	8-1	308
2	Dixie S. (Munoz)	107	10-1	306
3	Wedding Ring (Shanks)	112	8-1	312
4	Big Buddy (Demayo)	106	12-1	304
5	*Bright Brian (Ch'hill)	112	20-1	308
6	Walla (Palumbo)	106	8-1	305
7	Nervy Nella (Root)	107	15-1	304
8	Schley Buck (Machado)	117	2-1	310

THIRD RACE—About 2 miles; purse, $500; claiming; steeplechase; for 4-year-olds and upward.

No.	Horse and Jockey.	Wt.	Odds.	Rat.
6	†Persian Prince (Haley)	142	8-1	...
7	Baffler (Haley)	153	7-2	...
8	‡Sheepskin (Grant)	136	8-1	...
9	Warport (Penrod)	143	15-1	...
10	Gus (Cole)	147	5-2	...
11	Swimalong (C. Brooks)	153	6-1	...
1	§Flying Feathers (Ball)	134	6-1	...
2	‡Martinious (N. Brooks)	137	5-1	...
3	†Grumpy (Tounsly)	131	12-1	...
4	Tam O'Shanter (Cole)	143	15-1	...
5	‡Worthful (Williams)	133	15-1	...

†5 lbs. claimed for rider.
‡7 lbs. claimed for rider.
§10 lbs. claimed for rider.

FOURTH RACE—Seven furlongs; purse, $400; claiming; for 3-year-olds and upward.

No.	Horse and Jockey.	Wt.	Odds.	Rat.
9	Miss Damara (Vesselli)	108	6-1	314
10	Bright Star (Root)	108	20-1	310
11	Onimod (Cardosa)	103	15-1	305
12	Misled (Machado)	108	6-1	304
13	Springs Here (Palumbo)	108	10-1	306
14	Kenner (Shanks)	113	8-1	308
15	Ado (Scocca)	115	4-1	309
16	Artist Knight (Hacker)	113	15-1	301
1	Bynums Run (Snyder)	113	10-1	302
2	Monologue (Allgaier)	108	5-2	312
3	Goodworth (Walters)	113	15-1	302
4	La Loutre (Palumbo)	108	12-1	314
5	Nursery (Snyder)	108	20-1	306
6	Milliner (Munoz)	108	10-1	305
7	Millie O. (Machado)	103	12-1	304
8	Hurdy Gurdy (Machado)	108	4-1	302

FIFTH RACE—Six and one-half furlongs; purse, $700; allowances; for 3-year-olds and upward.

No.	Horse and Jockey.	Wt.	Odds.	Rat.
6	Sylvaine (Hacker)	107	20-1	308
7	Upper Berth (Kirk)	112	15-1	318
8	Alpine Boy (Root)	107	20-1	316
9	†Tuleyries Lin (Machado)	109	4-1	314
10	Joan Asbestos (Flowers)	107	20-1	312
11	Royal Business (Palumbo)	112	8-1	308
1	Santa Prince (Machado)	112	2-1	310
2	*Chance Queen (Allgaier)	104	4-1	306
3	Roman Boy (Holland)	109	6-1	316
4	Ravenhurst (Walters)	109	20-1	312
5	†Royal Cross (Machado)	114	4-1	315

†Mrs. E. L. Bull and D. Gilpin entry.

SIXTH RACE—Seven furlongs; purse, $400; claiming; for 3-year-olds and upward.

No.	Horse and Jockey.	Wt.	Odds.	Rat.
9	Pandoramint (Machado)	113	10-1	311
10	Boro Poker (Palumbo)	112	8-1	314
11	Statement (Shanks)	113	10-1	308
12	Barraca (Machado)	104	8-1	306
13	Ilchester (Obert)	110	15-1	317
14	Kissin Kid (Holland)	109	6-1	312
15	Brown Chain (Kirk)	107	15-1	305
16	Olis (Flowers)	115	5-2	308
1	War Rumor (Hacker)	118	15-1	307
2	Brain Child (Vesselli)	108	4-1	312
3	Brilliant One (Snyder)	104	15-1	310
4	Miss Dolly Kay (Walters)	110	6-1	312
5	Best Policy (Kirk)	113	10-1	318
6	Lamp (Root)	107	10-1	309
7	Honey Maid (Donahue)	102	15-1	314
8	Flickamaru (Snyder)	110	15-1	312

SEVENTH RACE—One mile; purse, $400; claiming; for 3-year-olds and upward.

No.	Horse and Jockey.	Wt.	Odds.	Rat.
6	*Chalotaur (Allgaier)	105	5-1	308
7	Victory Light (Munoz)	116	6-1	312
8	Gimpey (Kirk)	114	6-1	310
9	Ivonia (Romaine)	114	10-1	311
10	Chase Him (Palumbo)	114	15-1	306
11	Lena Girl (Root)	101	12-1	302
1	Goldun (Machado)	111	6-1	301
2	*Pansys First (Walters)	106	5-1	309
3	Kai Min (Palumbo)	110	3-1	304
4	*Venetian (Donahue)	106	12-1	316
5	Schley Goree (Holland)	116	4-1	314

EIGHTH RACE—One mile; purse, $400; claiming; for 3-year-olds and upward.

No.	Horse and Jockey.	Wt.	Odds.	Rat.
9	Heart Play (Machado)	109	8-1	308
10	Minna (Palumbo)	109	10-1	310
11	Bav (Kirk)	112	8-1	312
12	Timepiece (Munoz)	112	10-1	308
13	Ellbeesee (Scocca)	112	4-1	312
14	Home Hunter (Holland)	112	5-1	308
15	Counter Pass (Hacker)	112	8-1	306
16	Beau Fast (Machado)	117	8-1	310
1	*Sea Finn (Cardoza)	107	5-1	313
2	Aperire (Holland)	112	10-1	314
3	Lynx Eye (Lauch)	112	6-1	301
4	Chilly Ebbie (Flowers)	112	6-1	302
5	Charming Mary (Shanks)	104	5-1	304
6	Gesture (Allgaier)	104	10-1	308
7	*Scout Rose (Donahue)	107	3-1	310
8	*Welsh Lad (Walters)	109	10-1	312

*Apprentice allowance claimed.
Weather, clear; track, fast.

Rockingham

Entries

By the Associated Press

FIRST RACE—One mile; purse, $800; claiming; for 3-year-olds and upward.

No.	Horse. Jockey.	Wt.	Odds	Rate
5	Candle Ends (E. Smith)	113	6-1	322
6	Annikin (Robart)	100	10-1	315
7	Parkwood Chief (At'son)	105	10-1	315
8	Frank H. (Faust)	109	15-1	323
1	French Trap (Dupps)	106	8-1	324
2	Furfiber (Eccard)	117	2-1	322
3	*Lovick (Snider)	110	3-1	319
4	Maewhisk (Maloney)	103	15-1	319

SECOND RACE—Five furlongs; purse, $800; claiming; for 2-year-olds.

No.	Horse. Jockey.	Wt.	Odds	Rate
5	*Air Actress (Snider)	107	6-1	..
6	*Blare (H. Scott)	115	12-1	...
7	Philosopher (Adams)	117	5-2	...
8	*Annie Odette (Krovitz)	106	5-1	..
9	*Arion (Merritt)	109	10-1	...
1	Gino Thor (Berger)	112	15-1	...
2	High Arch (Donoso)	114	12-1	...
3	Maechance (Eccard)	115	10-1	...
4	*Bright View (Ch'ton)	105	4-1	...

THIRD RACE—Six furlongs; purse, $800; claiming; for 3-year-olds.

No.	Horse. Jockey.	Wt.	Odds	Rate
5	Steady Don (Calvert)	113	10-1	323
6	*Grand Pageant (Kauf'n)	105	6-1	324
7	Phara Belle (Sh'hamer)	108	6-1	322
8	*Savitar (Charlton)	106	8-1	323
1	*Flag Orland (Packer)	108	10-1	319
2	Iskie (Adams)	113	15-1	318
3	*Sugarage (Charlton)	101	5-1	324
4	*Modest Queen (McD'ald)	103	3-1	324

FOURTH RACE—Six furlongs; purse, $800; claiming; for 3-year-olds.

No.	Horse. Jockey.	Wt.	Odds	Rate
5	*Hazel F. (Packer)	99	6-1	318
6	Hasty Star (Molbert)	108	5-2	322
7	*Ferdinand (Taylor)	106	8-1	323
8	*Rose Baby (Snider)	103	8-1	319
1	*Greedan (Maloney)	104	10-1	321
2	*Graustark (Luther)	113	12-1	327
3	Grisette (Taylor)	109	3-1	322
4	Robespierre (E. Smith)	117	4-1	324

FIFTH RACE—Five furlongs; purse, $2,500 added; the Salem Stakes; for 2-year-old fillies.

No.	Horse. Jockey.	Wt.	Odds	Rate
8	Baby Lamb (Adams)	106	15-1	...
9	Bright View (Hardy)	110	20-1	...
10	Polly Porter (Adams)	106	20-1	...
11	More Days (Hardy)	106	12-1	...
12	Flying Mary (Krovitz)	106	10-1	...
13	Only Girl (Dupps)	106	10-1	...
14	Sun Patty (Skidmore)	105	4-1	...
1	†Hard Lu (Faust)	110	20-1	...
2	Paradise Girl (Robart)	106	5-1	...
3	Big Beauty (Paradise)	106	4-1	...
4	Glorious Time (Faust)	114	5-2	...
5	Thorn Apple (Molbert)	106	6-1	...
6	†Sculptress (Hardy)	110	20-1	...
7	True Knightess (E. Smith)	106	15-1	...

†Stroube and Collins entry.

SIXTH RACE—Six furlongs; purse, $1,000; handicap; for 3-year-olds and upward.

No.	Horse. Jockey.	Wt.	Odds	Rate
5	Gerald (Polk)	107	15-1	334
6	†Dorothy Rock (Adams)	110	6-1	330
7	‡Mar Le (Faust)	110	2-1	337
8	†Court Dance (Robart)	108	6-1	333
9	Infidox (Eccard)	112	6-1	334
1	Rebellion (Adams)	105	12-1	339
2	Beach Ensemble (Berger)	111	8-1	334
3	‡Many Stings (Hardy)	110	2-1	338
4	Slow Motion (Kelley)	110	3-1	340

†Mrs. E. Denemark entry.
‡L. J. Marks entry.

SEVENTH RACE—One and one-sixteenth miles; purse, $800; claiming; for 3-year-olds.

No.	Horse. Jockey.	Wt.	Odds	Rate
5	*Prunay (Taylor)	103	5-1	316
6	Polly Barton (Faust)	108	20-1	317
7	Sir Time (E. Smith)	113	8-1	314
8	Esprit (Molbert)	106	6-1	318
9	Proud King (Kaufman)	111	10-1	316
1	Scoria (Adams)	113	6-1	317
2	Ellacaw (Kelley)	108	6-1	317
3	*Air Eddy (Friedman)	106	10-1	317
4	*Knights Sox (McDonald)	108	2-1	308

EIGHTH RACE—One and one-sixteenth miles; purse, $800; claiming; for 4-year-olds and upward.

No.	Horse. Jockey.	Wt.	Odds	Rate
5	Balapin (Polk)	115	10-1	324
6	Cangrierron (Adams)	112	10-1	315
7	Goldfin (LeBlanc)	108	5-1	321
8	*Nudge (Kaufman)	108	15-1	311
1	Miss Pecan (Luther)	112	6-1	317
2	*Alpenglow (Charlton)	107	15-1	318
3	Parisian Witch (At'son)	110	5-1	315
4	*Grand Duke (Taylor)	115	5-2	326

*Apprentice allowance claimed.
Weather, clear; track, fast.

Knight's Caprice Scores

Goodwood, England, July 25 (AP).—Col. Tom Clarke's Knight's Caprice today won the Stewards Cup by three lengths over Mrs. C. Jones' fast step with A. E. Saunders' Linkater third. Joe Canty was up as Knight's Caprice stepped the 6 furlongs in 1:14 to win the purse of $5,000.

Consensus at Rockingham Park

(Compiled from the selections of the Nation's leading handicappers).

Late Consensus (Revised)

First race.	Second race.	Third race.	Fourth race.	Fifth race.	Sixth race.	Seventh race.	Eighth race.
Furfiber (17)	Philosopher (20)	Sugarage (14)	Grisette (21)	Glor. Time (19)	Mar Le (26)	Knights Sox (28)	Grand Duke (28)
Fr. Trap (16)	Air Actress (15)	Steady Don (13)	Hasty Star (7)	Fly. Mary (8)	Many Strings (8)	Prunay (13)	Canfrierron (9)
Lovick (11)	Blare (11)	Mod. Queen (13)	Ferdinand (7)	Only Girl (4)	Infidox (7)	Ellacaw (8)	Miss Pecan (8)

Clocker Mike (Washington Post)

First race.	Second race.	Third race.	Fourth race.	Fifth race.	Sixth race.	Seventh race.	Eighth race.
Furfiber	Philosopher	Modest Queen	Hasty Star	Paradise Girl	Mar Le	Knights Sox	Grand Duke
Lovick	Bright View	Steady Don	Robespierre	Only Girl	Many Stings	Prunay	Goldfin
French Trap	Anne Odette	Sugarage	Grisette	Glorious Time	Slow Motion	Scoria	Miss Pecan

Best bet—Grand Duke.

Louisville Times (A.P.)

First race.	Second race.	Third race.	Fourth race.	Fifth race.	Sixth race.	Seventh race.	Eighth race.
Furfiber	High Arch	Steady Don	Ferdinand	Stroube-C. entry	Court Dance	Prunay	Grand Duke
Lovick	Maechance	Sugarage	Robespierre	True Knightess	Mar Le	Esprit	Alpenglow
Annikin	Philosopher	Modest Queen	Greedan	Baby Lamb	Beach Ensemble	Scoria	Goldfin

Best bet—Grand Duke

Bill Bennings

At The Post

Dear Al:

Selections at Bel Air.

Friends, Romans and Benningites—I'm taking one farewell fling at Bel Air today before going on a vacation. Not that I wanted one, but the boss decided that I needed freshening up and has decided to give me a ball and turn me out in the blue grass on Allen Clarke's farm. He wants me to come back, like Honey Cloud did, and pack plenty of punch. Well, the firm of Bennings & Co. is not going to leave you high and dry anyway. Clocker Mike is going to carry on with Bel Air and Rockingham selections and I have instructed him not to do too much moon-shooting. Mike has been on the improve every since the slot machines were ruled out. I have left him eating money to be given him in dribbles small enough to keep in him line. We have had a long battle of it, Bowie to Havre de Grace to Pimlico to Charles Town and Hagerstown. After Mike carries you through Bel Air and Cumberland I'm going to be back for the big stand at Marlboro, opening on August 22. But before passing out of circulation for a couple of weeks, I would like to get a word in edgewise about the alibis of the Johnstown backers. After a while they will be trying to make us believe that somebody lassoed him with the anchor chain of the S. S. Queen Mary while the race was being run. The truth is that Johnstown, with sprinting blood in his veins, has been doing a good job of going a distance. As I said when Challedon sent him down to defeat at Pimlico (and I still say the track wasn't muddy that day), Johnstown can run as long as another horse doesn't look him in the eye. That's what happened at Arlington Park. He was caught and when that happened he was through. Here's some horses that I want to leave with you. They are going to win at Bel Air so paste them in your hat and get a hatfull: Channing, Lucky Turn, Sylvaine, Charming Mary, Itsamaid (fast track); Winnadoes, Gesture, Tuleyries Lad, Lyconna, The Swagman, Tiny Tune (maiden race). In the jumping races give attention to horses saddled by Judy Johnson, Bosley, Noyes and Forbes. On the flat Archer, Gaines and the Feltners should have plenty of winners. I'll be seeing you.

BILL.

First race. Call It may be the right one in this field of juveniles. This one has worked well and may have the speed to take a lead on these and hold it. **Seplin** has done well this year and deesrves a high ranking in this field. **Paper Girl** to take care of the others.

Second race—Broken Rhythm gets in action with a fairly light impost and is at top form. Young Allgaier will do the riding and he should get this one home. **Flag Etta** is not consistent, but appears well placed in this group. **Orkils Russet** has had a rest and should go well.

Third race—Swimalong is a front-running timbertopper and one who should like this course. Brooks is likely to take him to the front and I don't believe they will catch him. **Baffler** jumps well and has speed on the flat and is dangerous here. **Persian Prince** for the minor award.

Fourth race—La Loutre is a doubtful starter but will do a lot of running if in action. Was rushed off his hoofs last out and needs a waiting ride. **Springs Here** has been rested and will be a keen factor in this field. **Miss Damara** may make a money appearance.

Fifth race—Royal Business takes off 6 pounds after running into poor racing luck and a defeat at Hagerstown. I understand that Palumbo will do the riding and, if so, I see no reason for mistakes. The Bull-Gilpin entry of **Tuleyries Lin** and **Royal Cross** holds a strong hand. **Chance Queen** is a money possibility.

Sixth race—Barraca is tossed in this with 104 pounds and has the speed to turn back this opposition. Needs only an alert start and I believe Machado will provide that. **Boro Poker** did about everything asked at Hagerstown and Charles Town and is a threat. **Brain Child** for the show.

Seventh race—Pansy's First was never better, as that recent winning effort reveals. Gets in light and looks like the goods in this company. **Kai Min** and **Schley Goree** to take care of the others.

Eighth race—Charming Mary is far down the list and a doubtful starter. She will take it all if she gets the chance. **Minna** has had a rest. **Counter Pass** for the show.

Best Bet—Royal Business.

Conklin Selections

ROCKINGHAM PARK
1—Furfiber, French Trap, Lovick.
2—Bright View, Blare, Air Actress.
3—Steady Don, Grand Pageant, Phara Belle.
4—Ferdinand, Robespierre, Grisette.
5—Only Girl, Hard Lu, Glorious Time.
6—Infidox, Court Dance, Beach Ensemble.
7—Knight's Sox, Esprit, Scoria.
8—Grand Duke, Cangrierron, Goldfin.
Best—Only Girl.

EMPIRE CITY
1—Camisado, Sunerax, Ritorno.
2—Sneaky Henry, Bonnie Vixen, Edwin Booth.
3—Sheknows, Rodwyn, Oklab.
4—Grand Gala, Goes Fast, Borrowed Time.
5—Ken's Pop, Pimlico Queen, Quaroma.
6—Dorothy Owsley, Happily, Forcible.
7—Dark Sun, Pharo Frost, Bubblesome.
Best—Sheknows.

ARLINGTON PARK
1—Golden Cargo, Some Polly, Tangler.
2—Philyra, Valdina Babe, Copin.
3—Chubbins, Chronology, Rich Cream.
4—Yankee Lad, Pearl Alma, Oddesa Upset.
5—Good Actor, Goshen, Royal Blue.
6—Maenerva, Flash Flash, Earlsboro.
7—Scout Azure, Silver Braid, Hallie.
8—Watercure, Flying Dere, Sky Breeze.
9—Pepper Box, Florence M., Dolly Whisk.
Best—Yankee Lad.

LATONIA
1—Town League, Camille Jock, Country Ace.
2—First Up, No Date, Entre Nous.
3—Just arrived, Braxton Bell, Kentucky Jane.
4—Trysak, Petchet, Baker Entry.
5—Southland Beau, Janice, Mystic Man.
6—Can-U-Tell, Cold Moon, Tryem.
7—Siva, Stairs, Chigre.
8—Cross Ruff, Pawn Ticket, Arnold's Actor.
Best—First Up.

Latonia

Entries

By the Associated Press

FIRST RACE—Six furlongs; purse, $600; claiming; for 3-year-olds.
11 Brotherly... 110 | 1 Gal Jest.... 100
12 Black Bass.. 110 | 2 Ye of 110
13 Swt. Forever 105 | 3 Imwego 110
14 The Chord.. 110 | 4 *Bucks Geine 100
15 Norie ..... 105 | 5 *Country Ace 105
16 Light Tack.. 105 | 6 *Camille Jock 105
17 Town League 110 | 7 *Red Bomber 110
18 Molida ..... 105 | 8 J. B. White.. 110
19 Asset ...... 110 | 9 *Miss Nadi.. 105
20 Disrupt .... 105 | 10 *Jane Hull.. 105

SECOND RACE—Five and one-half furlongs; purse, $600; claiming; for 2-year-olds.
6 *Crustin ... 103 | 1 Entre Nous.. 108
7 First Up.... 113 | 2 Swt. Lavender 105
8 *Nut Crystal 105 | 3 Backinaflash. 108
9 *Daddy .... 106 | 4 Sir Elmer.... 108
10 No Date.... 111 | 5 *Best Quality 106

THIRD RACE—Six furlongs; purse, $600; claiming; for 4-year-olds and upward.
8 *Capitalist.. 105 | 1 *Ky. Jane.... 108
9 *Queen Cla'e 104 | 2 Gen. Gr'nock. 112
10 *Braxton Bell 111 | 3 Sunshine Boy 114
11 *Busse Tr'pet 116 | 4 Darby Delight 112
12 Just Arrived 121 | 5 Alice H'land. 113
13 *Suncirc. E'n 107 | 6 Pelawake 112
14 Phyl Beacon. 110 | 7 *Red Go 107

FONRTH RACE—Five and one-half furlongs; purse, $600; for 2-year-olds.
4 †*Endy ..... 112 | 1 †Teen 112
5 *Trysak .... 107 | 2 Dahomey 112
6 Bobs Squad.. 115 | 3 Petchet 112
†S. G. Parker, sr., entry.

FIFTH RACE—Six furlongs; purse, $600; claiming; for 3-year-olds and upward.
5 Janice ..... 113 | 1 Wee Betsy.... 107
6 Anns Pr'cess. 105 | 2 *Mystic Man.. 113
7 Jumping Jill. 110 | 3 Hello Cap.... 110
8 *South. Beau. 113 | 4 *Miss Morris. 108

SIXTH RACE—One mile and 70 yards; purse, $600; claiming; for 3-year-olds.
5 Cold Moon.... 105 | 1 Canutell 110
6 *Serenata M'd 105 | 2 Betcha 110
7 *Miss Taos.. 100 | 3 *Clansmaid.... 105
8 Tipsy Pud'ng. 110 | 4 Tryem 115
9 *Blos. Queen 105

SEVENTH RACE—One and one-sixteenth miles; purse, $6600; claiming; for 4-year-olds and upward.
4 Whist. Dick.. 110 | 1 *Agnes K'ght. 106
5 *Stairs ...... 106 | 2 *Siva 108
6 Chigre ...... 110 | 3 Supreme Flag 110
7 Portmora 108

EIGHTH RACE—One and one-eighth miles; purse, $600; claiming; for 4-year-olds and upward.
5 Ferncroft.... 110 | 1 Cross Ruff.... 113
6 Wise Cross... 105 | 2 Pawn Ticket.. 116
7 *Chenault ... 111 | 3 *Uncle July.. 108
8 *Fair Flag.... 113 | 4 *Arn. Actor.. 108

LATONIA SELECTIONS
1—Town League, Gal Jeest, Molida.
2—No Date, First Up, Crustin.
3—Braxton Bell, Red Go, Just Arrived.
4—Trysak, Endy, Teen.
5—Southland Beau, Janice, Hello Cap.
6—Canutell, Cold Moon, Betcha.
7—Iva, Portmora, Agnes Knight.
8—Cross Ruff, Chenault, Wise Cross.
Best bet—Cross Ruff.

Results

FIRST—Six furlongs; purse, $600; claiming; for 4-year-olds and upward.
Gilda's Lass, 107 (E. Hanke) 4.80 2.80 2.60
Royal Broom, 112 (J. Mayer) 3.40 2.40
Buzzin Around, 109 (C. Durando) 3.60
Determined, Wild Cal, John Doe, Cosmic Ray and Abby B. also ran. Time, 1:13 1-5.

SECOND—Five and one-half furlongs; purse, $600; claiming; for 2-year-olds.
Balover, 111 (R. Vedder) 8.00 3.40 3.00
White Feathers, 103 (E. Hanke) 3.00 2.60
Betty's Bob, 111 (J. Mayer) 9.40
Ten-o-Hearts, Big Rover, Majorca, Speed to Burn, Clipman, Co-Make, Griddle, Hal Crutis and Miss D. H. also ran. Time, 1:08.

THIRD—Six furlongs; purse, $600; claiming; for 4-year-olds and upward.
Imeblue, 112 (J. Flinchum) 8.80 4.00 2.60
Bill Donochue, 105 (E. Thomas) 3.40 2.40
Abanico, 105 (G. South) 3.80
Top Glide, Fountain Head, Temple Hill, Josie R., Genie, jr., Feezie, Josie Jane, Tab Me and Gold Thorn also ran. Time, 1:13.

FOURTH—Six furlongs; purse, $600; claiming; for 3-year-olds.
Maid Marie, 110 (Flinchum) 73.40 18.20 12.20
†Culdee, 112 (Hanke) 2.80 3.80
†Brown Comet, 115 (Durando) 7.00 8.60
Enchilada, Shawana, Nan Counsellor, Lovely Sister, Helen Mac, Spanish Charm, Miss Mintdrop and Jane Hull also ran.
†Dead heat for place.

FIFTH—Five and one-half furlongs; purse, $600; allowances; for 2-year-old fillies.
Shine o' Night, 110 (Durando) 29.20 10.00 4.00
Whim Wham, 110 (Flinchum) 3.60 2.40
Harvest Moon, 110 (Hanke) 2.60
Queens Advice, Charlotte Dear, Pink Gal, Miss Quiz and Glorious Pat also ran.

SIXTH—One mile and 70 yards; purse, $600; claiming; for 3-year-olds.
Moon Bow Miss, 109 (V'der) 6.20 3.60 2.40
Silver Horn, 105 (Hanke) 4.20 2.80
Catalonia, 105 (Fernandez) 4.40
Port Knox, Hasty Ruth, Slight Error and Little Yvonne also ran.

SEVENTH—One and one-sixteenth miles; purse, $600; claiming; for 4-year-olds and upward.
Wee Hedwig, 103 (Fl'chum) 11.20 6.80 5.40
Waygood Lad, 110 (Allen) 3.60 3.20
Sue Harpen, 100 (Greever) 9.00
Overplay, Lowry, Maddening, World Traveller and Black Mischief also ran.

EIGHTH—One and one-sixteenth miles; purse, $600; claiming; for 4-year-olds and upward.
Sweet Shawne, 103 (D'ando) 9.60 5.60 4.00
Brilliant Pal, 111 (Flinchum) 4.60 2.80
Field Day, 113 (Fernandez) 2.80
Audrey L., Sunargo, Lauretta Jay and Lady Scout also ran. Time, 1:47.

Arlington Park

Results

By the Associated Press

FIRST RACE—Seven furlongs; purse, $800; claiming; for 3-year-olds and upward.
Little Hiz, 110 (Miletello) 22.00 8.60 7.00
Valdina, 113 (Dupuy) 7.80 5.80
Dark Seeker, 107 (Richard) 4.40
Tricky Miss, Dixie Flapper, Isolene, Harem Queen, D'Oria, Broad Lights, Witan, Tommy's Luck and Buddie Treacy also ran. Time, 1:25.

SECOND RACE—Five and one-half furlongs; purse, $1,000; for maiden 2-year-old fillies.
Colosseum, 116 (Hanford) 6.60 4.40 3.20
You Alone, 116 (James) 5.40 3.80
Sterchy, 116 (Robertson) 5.40
Valdina Briar, Ever Dear, Dandy Gal, Alwiser, Rosetta, Winlette, Sickle Simon and Dewy Dawn also ran. Time, 1:05 4-5.

THIRD RACE—Six furlongs; purse, $1,000; claiming; for 3-year-olds and upward.
Prairie Dog, 112 (Rob'son) 20.00 8.20 3.60
Epidor, 97 (Wallace) 21.40 4.60
Ginocchio, 106 (Dupuy) 2.60
Float Away, Whiskover, Street Arab and Shadytown also ran. Time, 1:11.

FOURTH RACE—Five and one-half furlongs; purse, $1,200; allowances; for 2-year-olds; colts and geldings.
Tough Hombre, 116 (Robertson) 26.80 11.20 5.40
Dollarville, 111 (Ryan) 18.00 7.60
Liberty Kerr, 116 (G. Smith) 4.00
Mijock, Star Chance, Clyde Tolson and Hard Loser also ran. Time, 1:04 4-5.

FIFTH RACE—Seven furlongs; purse, $1,000; allowances; for 3-year-olds and upward.
Rifted Clouds, 104 (Martin) 6.80 4.00 3.00
Up the Creek, 98 (E. Elam) 7.20 4.80
Yale o' Nine, 103 (P. Ryan) 5.00
Mr. Grundy, Sly Gal, Talked About, American Byrd and Montsin also ran.

SIXTH RACE—Seven furlongs; purse, $1,000; claiming; for 3-year-olds.
Radio Gold, 108 (H. Dupuy) 7.80 4.80 3.00
Gridiron, 113 (J. Richard) 5.80 3.60
Naadja, 104 (M. Caffarella) 3.00
Bucket Head, Maetown, Sweep Through, Jest Once, Critt, Mordecai and High Toss also ran. Time, 1:24 1-5.

SEVENTH RACE—One and one-eighth miles; purse, $1,000; claiming; for 3-year-olds and upward.
Mayro, 108 (B. James) 7.40 3.80 3.00
Decourey, 111 (H. Dupuy) 7.20 4.00
Presidential, 113 (G. Smith) 3.20
Shining Sun, Princess Torch, Count Pan and Hope Diamond also ran. Time, 1:52.

EIGHTH RACE—One and one-eighth miles; purse, $800; claiming; for 3-year-olds and upward.
Rich Girl, 106 (Dupuy) 6.60 5.20 3.80
Rare Ben, 111 (G. Martin) 27.80 13.20
Brill, 108 (J. E. Oros) 6.40
Paulson, Silent Shot, Emir, Cantrip, Palasa, Queenie, Intrip, Silver Fleet and Linnie Kate also ran. Time, 1:53 1-5.

Entries

FIRST RACE—Five and one-half furlongs; purse, $800; claiming; for 2-year-olds.
9 *Perfect Maid 108 | 1 *Little Wick... 105
10 Sweet Joan.. 105 | 2 Tangler 108
11 Witchfin .... 116 | 3 Golden Cargo.. 110
12 Depice ...... 108 | 4 My Mommy.... 105
13 Valdina Opal. 108 | 5 Crusheen 108
14 Bunny Rabbit 108 | 6 Formal Dress.. 111
15 *Spanish Belle 108 | 7 Band o' Silver. 111
16 Some Polly.. 113 | 8 *Hadith 106

SECOND RACE—Five and one-half furlongs; purse, $1,000; claiming; for 2-year-old maidens.
7 Emdale ..... 111 | 1 Pinnacle Light. 113
8 Side Track... 111 | 2 Jean's Pride... 113
9 *Millchic .... 113 | 3 Millpomp 116
10 Philyra ..... 113 | 4 Uprising 111
11 Questre ..... 116 | 5 Flying Bonnet. 113
12 Valdina Babe 116 | 6 *Copin 110

THIRD RACE—Seven furlongs; purse, $1,000; claiming; for 3-year-olds and upward.
6 Al Spur ..... 110 | 1 *Sl'py Howard. 111
8 *Chubbins ... 100 | 2 *All Lady..... 100
7 Teperwine ... 110 | 3 Tres Amigos .. 110
9 Rich Cream.. 108 | 4 *Jadva 103
10 Chronology .. 110 | 5 Happy Road... 113
11 Grand Jester. 116

FOURTH RACE—One mile; Hertz course; purse, $1,000; claiming; for 3-year-olds.
6 Yankee Lad.. 113 | 1 High Top..... 111
7 *Oatsie B.... 98 | 2 *Ballinderry ... 103
8 My Crest.... 103 | 3 *Santo Domingo 113
9 *Pearl Alma.. 103 | 4 James 113
10 Oddesa Upset 109 | 5 Black Crusade. 113
11 Poesy 111

FIFTH RACE—Seven furlongs; purse, $1,000; claiming; for 3-year-olds and upward.
4 *Goshen ..... 107 | 1 *Good Actor... 115
5 *Steel Knight. 113 | 2 Royal Blue.... 115
6 *Madison .... 107 | 3 Mother's Love. 107

SIXTH RACE—Five and one-half furlongs; purse, $1,000; claiming; for 2-year-olds.
5 All Lizzie.... 115 | 1 Boy Baby..... 114
6 Flash Flash... 109 | 2 Maenerva 116
7 *Hutoka ..... 100 | 3 *Wise Ally.... 103
8 *Vinum ...... 107 | 4 Valdina Gypsy. 107
9 Earlsboro ... 113

SEVENTH RACE—One and three-sixteenth miles; purse, $800; claiming; for 3-year-olds and upward.
7 *Poyce K..... 103 | 1 *Scout Azure.. 111
8 Jerdan ...... 116 | 2 Blind Blarney. 113
9 *Listowel .... 111 | 3 *Silver Braid.. 108
10 Al Sang..... 113 | 4 Bach'ors Bower 116
11 *Hallie ...... 96 | 5 *My Wo...... 106
12 Muscle In.... 116 | 6 Whipstitch ... 111

EIGHTH RACE—One and one-eighth miles; purse, $800; claiming; for 3-year-olds and upward.
5 *On Your Way. 100 | 1 Silver Kiev.... 116
6 *Harem Queen 103 | 2 *Sky Breeze... 108
7 *Flying Dere.. 103 | 3 *For Romance. 108
8 *Watercure ... 111 | 4 *Texas Boy.... 105
9 Zor 113

NINTH RACE—(Substitute); 6 furlongs; purse, $1,000; claiming; for 3-year-old fillies.
6 *Florence M.. 111 | 2 Ideal Fungi... 113
7 *Tibi .... 108 | 1 *Pepper Box... 111
8 Dolly Whisk.. 113 | 3 *Buttons B.... 106
9 Trip By..... 113 | 4 Cornfield 113
10 Lady Wo..... 113 | 5 Fair Haste..... 113
*Apprentice allowance claimed.

ARLINGTON PARK SELECTIONS
1—Witchfin, Tangler, Golden Cargo.
2—Philyra, Questre, Valdina Babe.
3—Jadva, Chubbins, Sleepy Howard.
4—My Crest, Yankee Lad, Black Crusade.
5—Goshen, Royal Blue, Madison.
6—Maenerva, Earlsboro, Boy Baby.
7—Muscle In, Scout Azure, Silver Braid.
8—For Romance, Sky Breeze, Flying Dere.
9—Pepper Box, Corn Field, Ideal Fungo.
Best bet—Goshen.

Phils Sign 2 Players

Philadelphia, July 25 (AP).—The Phillies announced today the purchase of Second Baseman Charley Letchas and Centerfielder Al Benjamin from Chattanooga, Tenn. President Gerry Nugent said both would join the club at the end of Chattanooga's season.

75-Year-Old Race Horse Owner Dies

Pneumonia Ends Life Of 'Rome' Respess; Owned Wintergreen

By the Associated Press

Covington, Ky., July 25 (AP).—Jerome B. (Rome) Respess, 75-year-old horseman, died of pneumonia today at his home.

Respess, identified with horse-racing for 38 years, had been in ill health for several months. He was a native Kentuckian.

At the time of his death, Respess owned stock in the Fairmount track at Collinsville, Ill., and other race plants.

Next to Dick Welles, which in 1903 ran a record mile in 1:38, horsemen rated Main Man as the best Respess-owned runner. Main Man was sold last year to Louis B. Mayer, Hollywood motion picture magnate.

Respess realized turfdom's highest honor in 1909 when his Wintergreen won the Kentucky Derby. The Erlanger breeder also was credited with the development of a number of America's leading jockeys, among them—Vic Powers and J. Loftus, now both well known trainers.

The widow, Mrs. Rena Respess; a brother, Charles; a sister, Pearl, and a foster-daughter, Mae Respess, survive.

Empire City

Entries

By the Associated Press

FIRST RACE—About six furlongs; purse, $1,000; claiming; for 3-year-olds and upward.
5 Gay Jack.. 120 | 1 Camisado ... 120
6 Sunerax .... 115 | 2 *Cariel 108
7 Malign ..... 115 | 3 Carrie K.... 108
8 *Night Serge. 115 | 4 Post Date.... 120
9 Ritorno 115

SECOND RACE—One and one-sixteenth miles; purse, $1,000; claiming; for 3-year-olds and upward, maidens.
6 Country C'ain 108 | 1 *Budos 108
7 Bonnie Vixen 107 | 2 Sneaky Henry 115
8 *Edwin Booth 108 | 3 Tadpole 108
9 Peter Pine.. 108 | 4 Sun Breeze... 108
10 Pine Tag... 108 | 5 Guitar 103

THIRD RACE—About six furlongs; purse, $1,000; claiming; for 3-year-olds and upward.
5 Westchester... 120 | 1 Sheknows 115
6 Close Kin.... 113 | 2 *Encyclopedia. 103
7 Mich. Miss.. 115 | 3 Havatouch ... 108
8 *Grandstar... 108 | 4 Rodwyn 120
9 Oklab 113

FOURTH RACE—Five and one-half furlongs; purse, $1,000; for maiden 2-year-old fillies.
6 Merry Onig. 116 | 1 ‡Grand Gala. 116
7 Miss Ferd'nd 116 | 2 La Scala..... 116
8 †Red M'dow 111 | 3 Corsica 116
9 Borrow Time 116 | 4 ‡Silver Lady. 116
10 Goes Fast.. 116 | 5 †Trace O' Fun 116
†The Meadow Stables-Audley Farm entry.
‡Wheatley Stable-Belair Stud entry.

FIFTH RASE—Five and a half furlongs; purse, $1,000; allowances; for 2-year-olds.
3 Quaroma ... 117 | 1 †Ken's Pop... 119
4 Port Wales.. 111 | 2 Hi Gold 111
5 Pimlico Q'n 113
†Formerly Millplay.

SIXTH RACE—About six furlongs; purse, $1,000; claiming; for 3-year-olds and upward.
6 Forcible ..... 108 | 1 Dor. Owsley.. 115
7 Happily ..... 120 | 2 *Miss Selec'n 110
8 Hill Cloud... 115 | 3 Hijo Manso.. 120
9 Campo Falso 120 | 4 Col. G'nock.. 120
10 Maetake ... 115 | 5 *Oscro 103

SEVENTH RACE—One and one-sixteenth miles; purse, $1,000; claiming; for 4-year-olds and upward.
5 Pharo Frost. 112 | 1 Jaw Breaker.. 113
6 Dark Sun.... 120 | 2 Bubblesome... 113
7 Golden Vein.. 113 | 3 Fencing 113
8 Cuckoo ..... 113 | 4 *Blond Spook.. 111
*Apprentice allowance claimed.

EMPIRE CITY SELECTIONS
1—Ritorno, Post Date, Night Serge.
2—Bonnie Vixen, Pine Tag, Edwin Booth.
3—She Knows, Encyclopedia, Rodwyn.
4—Silver Lady, Miss Ferdinand, Borrowed Time.
5—Ken's Pop, Pimlico Queen, Hi-Gold.
6—Col. Greenock, Forcible, Maetake.
7—Golden Vein, Fencing, Dark Sun.
Best bet—Bonnie Vixen.

Results

FIRST—About six furlongs; purse, $1,000; claiming; 2-year-olds.
Bagrave, 111 (Meade) 7-1 3-1 7-5
Southern Gal, 113 (Nash) 8-5 4-5
Liberty Ann, 119 (L. Haas) 1-2
Blue Covert, Firing Pin, Fulton B. Erect, Star of Dondra, Canomar, Bouncalong also ran.

SECOND—About six furlongs; purse, $1,000; claiming; 3-year-olds and upward.
Ecress, 106 (Berg) 3-1 6-5 3-5
Idle Sun, 113 (Peters) 8-5 4-5
Scullery Maid, 104 (Mattison) 5-2
Evening Light, War Camp, High Blame, Edelad also ran. Time, 1:10 1-5.

THIRD—About six furlongs; purse, $1,000; claiming; 3-year-olds and upward.
Jim's Niece, 111 (Smith) 2-1 7-10 1-4
Sky Argo, 103 (Mills) 6-5 1-3
Jadaan, 113 (Dabson) 2-5
Repercussion, Salamis, Eldee also ran.

FOURTH—Five and one-half furlongs; purse, $1,000; maiden colts and geldings; 2-year-olds.
Snow Ridge, 117 (Haas) 6-1 2-1 1-1
Equistone, 117 (Meade) 1-1 1-2
Boss Hoss, 117 (F. Smith) 1-1
†Cold Harbor, Kleig Light, Phillidor, Grandee, Little Long, †Dark level, Great General also ran. Time, 1:07 2-5.
†The Meadow Stables entry.

FIFTH—About six furlongs; purse, $1,000 added; the Pound Ridge Handicap; class D; 3-year-olds and upward.
Bogert, 110 (Haas) 5-1 8-5 3-5
Shoulder Arms, 117 (Meade) 1-1 2-5
Deep End, 111 (Stout) 1-3
Rock Maker, Play Gould also ran.

SIXTH—One and one-sixteenth miles; purse, $1,000; claiming; 3-year-olds.
Red Time, 112 (Nash) 1-1 1-3 out
Scotch About, 108 (Renick) 4-1 6-5
Miscompute, 107 (Smith) 2-5
Albelad, Georges Break, Pekaki also ran.

SEVENTH—One mile and one-sixteenth; purse, $1,000; claiming; 3-year-olds and upward.
Witheraway, 112 (J. Barba) 6-1 2-1 1-1
Coursing, 103 (Renick) 10-1 5-1
Inscolita, 112 (Nash) out
Credence, Sun Sweep, Izar Zuri, Rosarian, State Witness, Yomer, Jack Fly, Saxonian, Buena Oro also ran. Time, 1:47 3-5.

Other Sports On Page 21

WASHINGTON

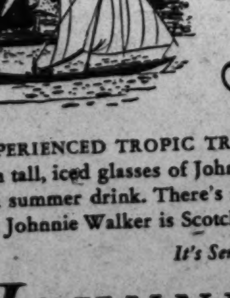

Here's a hot weather tip from ADEN

EXPERIENCED TROPIC TRAVELERS keep comfortable with tall, iced glasses of Johnnie Walker and Soda. Try it as a summer drink. There's no finer whisky than Scotch, and Johnnie Walker is Scotch at its smooth, mellow best!

It's Sensible to Stick with

JOHNNIE WALKER
BLENDED SCOTCH WHISKY

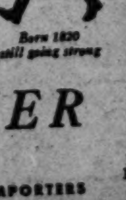
Born 1820 still going strong

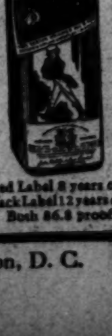
Red Label 8 years old
Black Label 12 years old
Both 86.8 proof

CANADA DRY GINGER ALE, INC., NEW YORK, N. Y., SOLE IMPORTERS

Local Distributor: Forman, Inc., 1460 Okie St. N.E., Washington, D. C.

U. S. Steel Nets $1,309,761 In 2d Quarter

Compares With a $5,010,426 Deficit In 1938 Period

By the Associated Press

New York, July 25.—United States Steel Corporation today reported consolidated net income for the quarter ended June 30 of $1,309,761. This compared with $660,551, in the preceding quarter and a net deficit of $5,010,426 in the comparable 1938 quarter.

E. R. Stettinius, chairman of the board, announced the directors had declared the usual quarterly dividend of $1.75 a share on preferred stock, payable August 19 to stockholders of record July 28.

Net income for the second quarter was equal to 36 cents a share on preferred stock, compared with 19 cents on the preferred in the first quarter this year.

For the six months ended June 30 net income was $1,970,311, equal to 54 cents a share on preferred stock, compared with a deficit of $6,302,577 in the comparable 1938 period.

Chairman Stettinius said:

Shipments of finished steel products for the June quarter were 3½ per cent less than the first quarter. This reflects the lower level in the Nation's volume of business in the second quarter of 1939 as compared with the first.

Stettinius added that shipments are keeping pace with production and there has been no accumulating of stocks at the mills. Foreign business was being well maintained, he said.

Shipments of finished steel products for the June quarter were 2,158,057 tons, or 48.2 per cent of capacity. For the six months they were 4,393,266 tons, or 49.2 per cent of capacity, against 3,010,354 tons, or 33.6 per cent of capacity for the similar 1938 period.

Phillips Petroleum

New York, July 25.—Phillips Petroleum Co. and subsidiaries reported today for six months ended June 30 net income of $3,774,069, equal to 85 cents a share on the capital stock. This compared with $5,585,139, or $1.26 a share in the comparable period in 1938. For the June quarter net was $2,288,516, equal to 52 cents a share, against $2,270,498, or 75 cents a year ago.

Pepsi-Cola Estimated Net

New York, July 25.—Pepsi-cola Co. reported for six months to June 30 estimated consolidated net profit of $2,500,000 after deducting taxes and depreciation, against $1,425,000 in the first half of 1938. Based on the capital shares outstanding at the end of 1938, excluding those held in the Treasury, the latest earnings indicate profit was equal to $9.56 a share, compared with per share profit of $5.45 on the same basis in the period of 1938.

Monsanto Chemical

New York, July 25.—Monsanto Chemical Co., St. Louis, reported for the June quarter net profit of $1,040,678, equal to 72 cents a common share, against $555,424, or 37 cents in the comparable 1938 quarter.

Mo. Pacific Asks Issue Authority

By the Associated Press

The Missouri Pacific Railroad asked the Interstate Commerce Commission yesterday for authority to issue $2,980,000 of 2¼ per cent equipment trust certificates. Proceeds of the issue will be used to purchase new equipment.

Subject to commission approval, the certificates have been sold to a group headed by Solomon Bros. & Hutzler, of New York, for 100.139 per cent of par plus accrued interest. The Missouri Pacific plans to purchase 1,000 gondola cars, two Diesel passenger trains, and 9 Diesel locomotives.

Baldwin June Orders Total $1,645,034

Philadelphia, July 25 (AP).—Orders taken in June by the Baldwin Locomotive Works and subsidiary companies, including the Midvale Co., amounted to $1,645,034, compared with $1,500,848 for June, 1938.

The month's bookings brought the total for the consolidated group for the first six months of 1939 to $23,626,213, compared with $13,347,355 in the same period last year.

Local Securities

Sales—Regular Call
Georgetown Gas 1st 5s, $1,000 at 130.
After Call
Washington Gas 5s, 1960, $2,000 at 130¾.

	Bid.	Asked.
Bonds		
Public Utilities		
Anacostia & Pot 5s	93½	97½
Ana & Pot guar 5s	110	.....
Cap Traction 1st 5s	93	95
City & Suburban 5s	93½	97½
Georgetown Gas 1st 5s	128	.....
Pot Elec Pow 3¼s	109	.....
Washington Gas 5s, 1960	129	.....
Wash Rwy & Elec 4s	108½	.....
Miscellaneous		
Chevy Chase Club 1st 4½s	104	.....
Col Country Club 1st 4½s	103	.....
Ter Ref & Wh Corp 1st 4½s	103½	.....
Stocks		
Public Utilities		
Amer Tel & Tel (9)	166⅞	.....
Capital Transit Co	13	14
N & W Steamboat (4)	58	65
Pot Elec Pow 6% pfd (6)	115	.....
Pot Elec Pw 5½% pfd (5.50)	115	.....
Wash Gas Lt com (1.50)	*29	.....
Wash Gas Lt pfd (4.50)	107½	108½
Wash Ry & El com (g)(36)	690	.....
Wash Ry & El pfd (6)	117	.....
National Banks		
Capital (4)	143	.....
Liberty (6)	173½	185
Lincoln (f)(5)	210	.....
Riggs (e)(8)	260	280
Riggs pfd (5)	*101¼	.....
Washington (6)	122	.....
Trust Companies		
Amer Sec & Tr Co (e)(8)	252	265
Nat'l Sav Tr (v)(2.00)	*184	204
Prince Georges Bk & Tr(.60)	18	22
Wash Loan & Tr (e)(8)	*235	250
Savings Banks		
Bank of Bethesda (75)	29	.....
Com & Savings (y)(10.00)	264	.....
Fire Insurance		
American †(6)	*115	.....
Firemen's (1.40)	27½	.....
National Union (.75)	15½	18½
Title Insurance		
Columbia (k)(30)	12½	.....
Real Estate (m) (6)	170	.....
Miscellaneous		
Carpel Corp (2.00)	30	34
Lanston Monotype (4)	45	50
Lincoln Serv com †(1.00)	18½	22
Lincoln Service pr pf (3.50)	44½	52
Mergenthaler Lino (p)(.50)	18⅝	20
Peoples Drug S com †(1.00)	36	40
Peoples Drug S pfd (6.50)(b)	110½	.....
Real Est M & G pfd (.45)	5	6¾
Security Storage (5)	95	108
Ter Ref & Wh Corp (3)	60	.....
Wdwd & Loth com (s)(2.00)	50	55
Wdwd & Lothrop pfd (7)	117	.....

*Ex. Dividend.
†Plus extras.
(b) Books closed. Stock called for redemption September 15, 1939.
(e) 2% extra.
(f) 3% extra.
(g) $14 extra paid December 20, 1938.
(k) 20 cents extra.
(m) $1.50 extra.
(p) 50 cents paid September 20 1938.
(s) $2 paid in 1938.
(v) $2 pair so far this year.
(y) $5 extra.

Zinc Price Boosted 10 Points a Pound

New York, July 25 (AP).—The price of zinc was advanced 10 points today to the basis of 4.60 cents a pound, East St. Louis, the first price change since November 29 last year. Dealers saw a base for the price lift in trade reports indicating total sales of prime Western zinc last week amounted to 14,300 tons, best weekly volume for the year to date. Dealers today reported excellent demand up to the time of the price boost.

Western Pacific Reorganization Plan Amended

By the Associated Press

The Interstate Commerce Commission amended yesterday its reorganization plan for the Western Pacific Railroad Co. to assure new money necessary to put it into effect. Under its plan of October 10, 1938, the commission proposed that $10,000,000 first mortgage bonds be issued to be sold at par, with a provision that payment of interest should be contingent for the first five years.

The Reconstruction Finance Corporation was unwilling to purchase the bonds at par unless the interest payments were made an immediate fixed charge instead of a contingent charge for five years. The commission changed the plan to meet that objection.

The commission also made several modifications in the capitalization of the reorganized company.

Canadian Business Future Improving Says Bank Survey

New York, July 25.—Midsummer finds business in Canada showing remarkable stability, with distinct signs of improvement in industrial fields, a rising export trade, and encouraging factors in the outlook, according to the monthly business summary of the Bank of Montreal. Foremost among these factors is the almost assured prospect of a good grain crop in the prairie provinces. During the week ending July 15 the prairie crops, according to the Bureau of Statistics, suffered some setback, but all crop experts are agreed that conditions are much better than at the same date in any recent year.

As regards industry, a feature has been the continued activity in the export demand for lumber from British Columbia, shipments in June reaching a new monthly high record, eclipsing by 3 per cent, the previous monthly record achieved in May. June was the first month of 1939 in which the cotton mills could report a higher scale of activity, 15 per cent, than in the same month of 1938.

The output of the newsprint industry at 240,545 tons was well above the June, 1938 total of 201,694 tons. Automobile plants have been just holding their level of production with an output of 14,515 units in June, as compared with 15,706 in May and 14,732 in June, 1938.

Daily Oil Output Gains 50,985 Barrels

Tulsa, July 25 (AP).—Daily average crude oil production in the United States increased 50,985 barrels to 3,585,172 for the week ended July 22, the Oil & Gas Journal reported today.

Output climbed in nearly all States. Oklahoma was up 11,025 to 466,425, Kansas 11,325 to 178,075 and Texas 17,590 to 1,343,325. Illinois led the hike with an increase of 15,957 to 281,650. Eastern fields were up 600 to 97,900, Michigan 698 to 68,247, and the Rocky Mountain area 5,900 to 81,980. California production dropped 13,250 to 613,250.

Security Averages

Stocks	50 Inds	20 Rails.	20 Utils.	90 Stks.
Yesterday	116.4	29.2	70.8	95.7
Previous day	117.3	29.3	70.8	96.3
Week ago	117.9	29.3	69.8	96.5
Month ago	111.1	27.1	67.0	91.1
Year ago	124.7	31.0	63.8	100.2
Two years ago	165.3	56.0	87.5	135.5
High, 1938	136.1	34.3	70.7	109.5
Low, 1938	83.6	20.1	45.2	67.5
High, 1937	180.3	67.5	104.7	148.3
Low, 1937	96.9	29.8	55.9	80.7

Bonds	20 Inds.	20 Rails.	20 Utils.	60 Bds.
Yesterday	86.6	57.8	102.5	82.3
Previous day	86.4	57.8	102.5	82.2
Week ago	86.5	57.2	102.3	82.0
Month ago	86.5	56.4	101.8	81.6
Year ago	86.5	62.9	98.2	82.5
Two years ago	91.5	93.5	101.9	95.6
High, 1938	87.3	70.0	99.7	83.0
Low, 1938	74.0	47.9	87.3	70.7
High, 1937	95.0	101.2	106.0	100.7
Low, 1937	80.1	69.3	92.3	81.1

(1926 average equals 100).

Pennsy June Net Rises to $5,602,371

6-Months Income Up $6,867,725 To $26,546,569

By the Associated Press

Philadelphia, July 25.—Net railway operating income of the Pennsylvania Railroad for June was $5,602,371, an increase of $417,934 over June, 1938. For the first six months of 1939 the net railway operating income was $26,546,569, an increase of $6,867,725 over the same period in 1938.

Bendix Aviation

New York, July 25.—Bendix Aviation Corporation reported earnings for the June quarter of $1,144,214, or 54 cents a share, compared with $65,642, or 3 cents a share, in the like 1938 period. The Bendix directors authorized redemption in full of the $3,000,000 in 10-year 3½ per cent debentures now outstanding. The board voted a dividend of 25 cents a common share, payable September 1 to holders of record August 5.

Norfolk & Western

Philadelphia, July 25.—Net income of the Norfolk & Western Railway for June was $2,222,347, an increase of $1,185,851 over June, 1938. This amounted to $1.53 per share, earned on common stock, compared with 68 cents per share in June last year.

Net income the first six months of this year was $8,363,621, an increase of $3,847,142 over the same period last year. Earned on common stock for the six months amounted to $5.62 per share compored with $2.88 in the same period in 1938.

Baltimore & Ohio R. R.

Baltimore, July 25.—The Baltimore & Ohio Railroad reports for June a net railway operating income of $1,863,883, which compares with $1,381,337 for the corresponding period last year, an increase of $482,546. Railway operating revenues for the month totaled $12,770,868 as compared with operating revenues of $10,801,886 for June last year, a gain of $1,968,982.

For the first six months of this year net railway operating income was $7,708,221, as against $2,514,320 in the first half of last year, an increase of $5,193,901.

Commonwealth, Southern

New York, July 25.—Commonwealth & Southern Corporation, utilities company, reported consolidated net income for the 12 months ended June 30 of $14,438,246, or 16 cents a common share, compared with $12,578,126, or 10 cents a share, in the previous 12 months.

June Tire Shipments Set 6-Year Peak

New York, July 25 (AP).—Tire shipments during June rose to 5,733,216 units, the largest for any month since June, 1933, the Rubber Manufacturer's Association reported today.

Replacement shipments were largely responsible for the increase and were also the biggest since June, 1933. They totaled 4,264,298 units compared with 3,240,936 for May and 3,177,572 for June, 1938.

E. I. du Pont Plans Stock Exchange Offer

Wilmington, Del., July 25 (AP).—The E. I. du Pont de Nemours & Co., Inc. announced today it was considering plans to offer its debenture stockholders opportunity to exchange the holdings for preferred stock.

Details remain to be worked out in the event the plan is adopted, it was said.

Holding Company Seeks Refinancing

New York, July 25 (AP).—The Philadelphia Co. of Pittsburgh, controlling utility operating companies in the Pittsburgh area, has entered negotiations with investment bankers for refinancing $60,000,000 of 5 per cent bonds on a lower interest basis, it was learned today.

The Philadelphia Co. is an intermediate holding organization in the Standard Gas & Electric System.

Lincoln National Payment

Fort Wayne, Ind., July 25.—The third quarterly dividend of 30 cents a share on the 250,000 shares of stock of the Lincoln National Life Insurance Co. will be paid August 1, to stock of record July 26. Remaining dividends for 1939 are payable November 1.

The Market

By C. Norman Stabler
A Special Correspondent.

Security Prices Continue Minor Reaction; Steel Shares Advance With Favorable News; Bonds Active and Higher

New York, July 25.—Monday's reaction in the stock market was continued today, but sentiment remained bullish in the financial district, with the constructive forces arguing that the reaction can go considerably further without amounting to anything more than normal profit-taking after the good advance of the previous week. The composite average of the market showed a net decline of 0.17 point, with the final prices near the worst of the day. General strength had been displayed during the morning.

The volume on the big board of 1,229,650 shares was sufficient to keep the brokerage farternity in a good mood, especially when it was remembered that only a few weeks ago we were becoming acustomed to daily turnovers of around 400,000 shares.

Steel News Pessimistic

The grist of domestic business news today contained the hint of an unfavorable development which is making for caution among traders. This concerned the announced intention of the steel workers organization committee to start soon "an aggressive and militant campaign" among employes of Bethlehem Steel Corporation as a move in a new drive to organize this company.

Over the week-end the steel industry supplied the financial district with what appeared to be unusually favorable news by reporting that operations this week would be carried on at 60.6 per cent of capaciy, a jump of 4.2 points over the previous week. And the trend is upward from that level, leading to guesses that the rate next week will show another increase.

Rush Orders Lead to Rise

But now the assumption appears tenable that the sudden increase may reflect rush buying by consumers, notably the automobile manufacturers, who are getting to work on their new models, who fear that their supplies of steel may be interfered with by the acivities of the C. I. O. Philip Murray, S. W. O. C. chairman, says that the union does not anticipate a strike in its attempt to organize "Little Steel," but the buyers do not appear to be as confident.

U. S. Steel Report

The quarterly report of the United States Steel Corporation, released after the close of the market, was in line with expectations. As E. R. Stettinius, jr., chairman, stated, "prices realized for steel products shipped during the second quarter remained at substantially the same low levels that prevailed during the early part of the year," but it is felt that the $8 to $11 concessions granted on rolled products in May will not be entirely reflected until the end of the present quarter. In other words, the price cutting of two months ago has not been wiped off the order books yet. When the third quarter statement is made we will know more what the industry's "allergy to profits" cost.

Reports from various steel centers indicate that the industry is going ahead rapidly, but from the Wall Street point of view this means little if prices are too low and if the industry is to be confronted again with serious labor trouble. The Pittsburgh rate is being moved up today to a level where it will be virtually at the high of the 1938-1939 recovery.

Rail Incomes Increase

The day's statistical information included a compilation of the earnings of the first railroads to make their June reports and this reflected the greater industrial activity which already had been recorded by representative business indices. Net operating income of the first road to make their statements is more than 60 per cent above the figure for the same period a year ago.

In today's trading Loft dropped out of position of the most active stock, giving way to Columbia Gas & Electric. Loft closed unchanged, after active trading in which there was a wide difference of opinion as to whether the Pepsi-Cola estimate of earnings came up to expectations.

There were few wide fluctuations among today's leaders. United States Rubber was off nearly a point and Chrysler lost 1⅜. Harvester lost 2⅛, Westinghouse 2⅞ and Manville 1⅝.

Among the commodities wheat firmed after its long decline, aided by European demand for the American product. Prices rose as much as 1½ cents a bushel and closed up ½ to 1 cent. Corn futures reached new lows for the last six years after early strength. Cotton futures maintained a strong tone on buying by Bombay and New Orleans brokers and good trade demand. The close was higher by 12 to 19 points.

Bond Trading Increases

Bond dealings on the New York Stock Exchange increased in volume today and prices were generally firm in tone. In some quarters of the list where special situations existed, there were advances of good size. United States Government issues, though steady to slightly higher, were rather dull. In the late dealings in the over-the-counter market, prices were generally 1-32 to 2-32 higher.

Panama Issues Active

Brazilian bonds, on which resumption of payments is expected soon, were bid up 1 to 1⅜ points. Panama 5s, on the news of the Senate ratification of the Panama Treaty, fluctuated widely, the day's low being 75¾, the high 81 and the closing level 79½, for a net loss of ⅜ point. Japanese issues were on the firm side.

The average of 30 corporate bonds showed a net advance of 0.11 of a point, with the second grade rails and industrials advancing and the better grade rails and utiliies closing slightly lower. Baltimore & Ohio issues showed gains of as much as 2½ points on the prospect that the Chandler bill would be passed at the present session of Congress. Atchison General 4s advanced ¼ point to within ½ point of their best price of the year. New York Central 4s of 1942 rose 3 points, and Louisville & Nashville issues were strong.

15 Most Active Stocks

Special Dispatch to The Post

New York, July 25.—The 15 most active Stock Exchange issues today were:

	Volume.	Close.	Net Ch.
Columbia Gas	41,500	7¼	+ ¼
Loft Inc	38,200	19	....
Studebaker	30,600	8½	+ ⅛
U. S. Steel	25,000	53⅛	+ ¼
United Corp	22,800	3	....
Comwlth Edis	21,900	30¾	+ ¼
Warner Pict	20,400	5⅛	....
U S Rubber	19,600	45⅝	— ⅞
Pathe Film	19,400	11⅞	....
Chrysler	16,500	81⅞	—1⅜
Coml Solvents	15,500	12⅞	+ ⅛
Beth Steel	13,800	63½	....
Repub Steel	13,600	18¾	+ ⅛
Manh Ry mod std	13,400	13¾	— ¼
El Power & Lt	13,200	9	— ⅛

Volume, 15 stocks, 325,400 shares.
Ratio to total volume, 26.4 per cent.

The Day's Movements In Leading Markets

Stocks	Tue.	Mon.
Advances	296	270
Declines	333	316
Unchanged	211	195
Total Issues	840	781

Steels lead early rally; late profit-taking cuts advances; volume, 1,229,650.

Bonds

Rails in demand; Panama issues active; transfers, $7,352,200.

Curb

Generally higher; turnover, 172,000.

Commodities

Wheat higher; cotton strong; sugar irregular; coffee steady.

Exchange

Steady; Great Britain, $4.68¼; France, 2.65 cents.

Range of United States Government Issues

By the Associated Press

(Sales in $1,000. Dollars and 32ds.)

1939 High	1939 Low	July 25 Sales		High	Low	Last	Change	Bid	Asked	Yield
107.12	106.11	8	Treasury 3¼s, 1941	106.11	106.11	106.11	......	106.10	106.12	.08
111.9	109.22	1	Treasury 3¼s, 1945-43	110.17	110.17	110.17	......	110.17	110.19	.69
111.27	109.22	2	Treasury 3¼s, 1946-44	110.31	110.31	110.31	......	110.30	111	.86
110.6	107	4	Treasury 2¾s, 1947-45	109.17	109.16	109.17	— .3	109.17	109.19	1.12
111.31	108.19	1	Treasury 3s, 1948-46	111.11	111.11	111.11	+ .3	111.11	111.13	1.26
112.21	109.11	1	Treasury 3⅛s, 1949-46	112	112	112	......	112	112.3	1.28
122.13	118.26	20	Treasury 4¼s, 1952-47	121.27	121.27	121.27	+ .3	121.26	121.30	1.41
107.21	102.13	5	Treasury 2½s, 1953-49	106.27	106.26	106.26	— .3	106.28	106.30	1.76
109.21	104	3	Treasury 2¾s, 1954-51	108.30	108.30	108.30	+ .4	108.30	109	1.90
112.26	107.4	4	Treasury 3s, 1955-51	112.3	112.3	112.3	+ .2	112.4	112.6	1.87
109	103.4	2	Treasury 2⅞s, 1959-56	108.7	108.7	108.7	— .1	108.6	108.8	2.17
108.23	102.20	33	Treasury 2¾s, 1963-58	107.22	107.22	107.22	+ .1	107.21	107.23	2.24
108.16	102.20	13	Treasury 2¾s, 1965-60	107.23	107.20	107.20	— .2	107.19	107.21	2.29
106.27	106	40	Federal Farm Mtg 3s, 1947-42	106.6	106.6	106.6	— .1	106.4	106.6	.45
109.17	106.26	1	Home Own Loan 3s, 1952-44	108.25	108.25	108.25	......	108.24	108.26	1.09

Treasury Securities and Federal Land Bank Bonds Traded Over the Counter

(Reported by Robert C. Jones & Co., Inc.)

United States Treasury Notes

(Exempt from all income taxes, both normal and surtax.)

Outstanding (Millions.)	Issue.	Coupon.	Maturity.	Bid.	Asked.	Approx. Yield.
$526	Notes (B 39)	1⅜	12-15-39	101.16	101.18	...
1378	Notes (A 40)	1⅜	3-15-40	101.23	101.25	...
738	Notes (B 40)	1½	6-15-40	101.23	101.25	...
737	Notes (C 40)	1½	12-15-40	102.4	102.6	...
677	Notes (A 42)	1½	3-15-41	102.13	102.15	...
504	Notes (B 41)	1⅜	6-15-41	102.17	102.19	...
204	Notes (C 41)	1¼	12-15-41	102.27	102.29	.03
426	Notes (A 42)	1¾	3-15-42	104.4	104.6	.16
342	Notes (B 42)	2	9-15-42	105.14	105.16	.24
232	Notes (C 42)	1¾	12-15-42	104.26	104.28	.30
629	Notes (A 43)	1⅛	6-15-43	102.17	102.19	.45
368	Notes (B 43)	1⅛	12-15-43	102.18	102.20	.52
416	Notes	¾	6-15-44	100.22	100.24	.59

Figures after decimals are 32ds of a point.

Federal Land Bank Bonds

Rate.	Maturity.	Bid.	Asked.
3s	July, 1955-45	108⁶⁄₃₂	108⁸⁄₃₂
3s	January, 1956-46	108⅛	108⅜
3s	May, 1956-46	108⁶⁄₃₂	108⁸⁄₃₂
3¼s	May, 1955-45	109⅛	109⅜
4s	July, 1946-44	113⅛	113⅜

United States Treasury Bills

(Exempt from all income taxes, both normal and surtax.)

(Millions.)		Maturity					*Bid.	Asked.
$100	July				26,	1939	.03	...
500	August	2,	9,	16, 23,	30,	1939	.03	...
400	September		6,	13, 20,	27,	1939	.03	...
300	October			4, 11,	18,	1939	.03	...

*Quotations are discount from par.

Short Treasury Guaranteed Issues

Outstanding (Millions.)	Issue.	Series.	Rate.	Maturity.	Bid.	Asked.	Approx. Yield.
$100	F.F.M.C.	..	1½	9- 1-39	100.4	100.6	....
200	C.C.C.	..	¾	11- 2-39	100.8	100.10	....
211	R.F.C.	N	⅞	7-20-41	100.29	100.31	.39
298	R.F.C.	P	⅞	11- 1-41	100.29	100.31	.44
310	R.F.C.	..	⅞	1-15-42	100.28	100.30	.49
123	H.O.L.C.	..	⅜	5-15-40	100.6	100.8	.04
192	H.O.L.C.	..	⅝	5-15-41	100.12	100.14	.37
688	H.O.L.C.	..	1½	6- 1-47	102.1	102.3	1.12
114	U.S.H.A.	..	1⅜	2- 1-44	102.7	102.10	.86

Figures after decimals are 32ds of a point.

F.H.L.B. Debentures and F.N.M.A. Notes

Outstanding (Millions.)	Issue.	Rate.	Maturity.	Bid.	Asked.	Approx. Yield.
$25	F.H.L.B.	2	12- 1-40	102.5	102.8	.31
23½	F.H.L.B.	2	4- 1-43	103.7	103.11	1.07
25	F.N.M.A.	2	5-16-43	101.25	101.29	....
50	F.N.M.A.	1⅜	1944-40	101.16	101.19	1.36

Local Produce

Agricultural Marketing Service
(Prices paid net f. o. b. Washington.)

EGGS—For eggs candled and graded in Washington (July 25): Whites, U. S. extras, large, 26; U. S. extras, mediums, 22; U. S. standards, large, 22; U. S. standards, mediums, 17; U. S. trades, 16. For nearby ungraded eggs: current receipts, whites, 16½@17; mixed colors, 15@15½.

LIVE POULTRY—Fowl, colored, all sizes, 15@16; No. 2s, 10@12; Leghorns, 10@12; roosters, 8@10. Chickens, Virginia Rocks, broilers and fryers, all sizes, 18½@19; No. 2s, 14@15. Delaware Rocks and Crosses, broilers and fryers, all sizes, 18@18½; No. 2s, 13@14; mixed colored fryers, 14@15. Leghorns, broilers, all sizes, 14@15. Turkeys, old toms, 12@13; old hens, 15@16.

Fruits and Vegetables

PEACHES—North Carolina, bushel baskets, Elbertas, U. S. No. 1, 2¼-inch minimum, 2.00@2.50, mostly 2.00@2.25; fair condition, 1.50@1.75; Bolles, U. S. No. 1, 2-inch minimum, 1.50; 2¼-inch minimum, 1.75; 2½-inch minimum, 2.00@2.25.

WATERMELONS—South Carolina, Tom Watson, 28-32 pounds average, 35; 36-40 pounds average, 40@50; Cuban Queens, 20-32 pounds average, 20@25, each.

POTATOES—Eastern Shore Virginia and New Jersey, 100-pound sacks, Cobblers, U. S. No. 1, 1.75@1.85.

CANTALOUPES—North Carolina, Salmon Meats, standard 24s, labeled, 1.25@1.50, few 175; plain, 1.00@1.25; other sections, bulk bushels Long John 1.00; other varieties, 75@85.

HONEYBALLS—California, standard 45s, 2.75@3.00; jumbo 36s, 3.25.

HONEYDEWS—Arizona and California, standard and jumbo crates, 6s to 9s, 2.00.

CARROTS — California, Los Angeles, crates, bunched, 3.00@3.25.

CORN—North Carolina, sacks, 5 dozen, fair condition, 50; few best, 75@85.

TOMATOES—New Jersey, 12-quart climax baskets, 35@50; Eastern Shore Maryland, lug boxes, green ripe, and turning, wrapped, 6x6, 50@75.

CELERY—New York, ½ crates, individually washed, all sizes, 1.50@2.00; Michigan, Highballs, 1.00.

LETTUCE — California, Los Angeles, crates Iceberg type, 5 dozen, 2.75@3.00; New York, crates Iceberg type, 2 dozen, 50@75.

ONIONS—New Jersey, 50-pound sacks Yellows, U. S. No. 1, mostly 1.00.

PEAS—Washington, bushel baskets, 1.90@2.00.

GREEN BEANS—Pennsylvania, bushel hampers, green, flat type, 90@1.00; round stringless, 1.25.

LIMA BEANS—Eastern Shore Maryland, bushel hampers, 1.25@1.50.

PEPPERS—North Carolina, bushel baskets, 75@1.00.

CUCUMBERS—Eastern Shore Maryland, bushel baskets, 50@60.

APPLES—Maryland, Pennsylvania, Virginia and West Virginia, bushel baskets, William Reds, 2¼-inch minimum, 75@90; 2½-inch minimum, 85@1.00; 2¾-inch minimum, 1.00@1.15; Duchess, 2¼-inch minimum, 65@75; 2½-inch minimum, 75@85, few 1.00; Transparents, 2-inch minimum, 65@75; 2¼-inch minimum, 90@1.00; Summer Rambos, 2½-inch minimum, 1.00@1.10; 2¾-inch minimum, 1.15@1.25.

CABBAGE—Pennsylvania, 5-peck hampers, round type, 1.25; crates, 50 pounds net, 1.00@1.25.

BLUEBERRIES—New Jersey, cultivated, 15@20, per pint.

PLUMS—California, 4-basket crates, 1.50@2.00.

CAULIFLOWER—Long Island, flat crates, 1.25.

RADISHES—Ohio, 12-quart baskets, 40@45.

SWEET POTATOES—Alabama, bushel baskets, white yams, 1.90@2.00.

AVOCADOS—Florida, flat crates, 50@1.00.

LIMES—Florida, ⅛-bushel cartons, 75@1.00.

PINEAPPLES—Cuba, crates, 4.00@4.50.

ORANGES—Florida, boxes, 2.00@3.25, as to grade and size.

(Quotations from other sources.)

BUTTER—90 score, 1-pound prints, 26; tub, 25; ¼-pound prints, 27; tub, 26; ¼-pound prints, 28.

MEATS—Choice beef, 18; good beef, 16@17½; calves, 16@17; spring lambs, 21; veal, 16@18; pork loin, 20@21; smoked regular ham, 22@23; smoked skinned ham, 24; large smoked skinned ham, 20@21; bacon, sliced, 28; bacon, piece, 23; compound, 10; pure lard, 8½.

LIVESTOCK—Pigs, 120-140 pounds, 5.90@6.15; light pigs, 140-150 pounds, 6.15@6.40; 150-210 pounds, 6.40@6.65; 210-250 pounds 5.90@6.15; 250-300 pounds, 5.40@5.90; calves, good grade, 9 down; spring lambs, 9 down; buck lambs, 1.00 less; sows, 3.90@4.15; stags, 2.90 down.

Wheat Prices Advance With Export Sales

Corn Fails to Hold Early Gains and Drops to New Lows

By the Associated Press

Chicago, July 25.—The wheat market took a step toward recovery today, deriving strength from a revival in European export trade.

Early price gains of as much as 1½ cent were cut almost in half later but the market closed with net advances ranging from ½ to 1 cent. Corn, which started higher with wheat, slumped almost 2 cents before the finish to new lows for the past six years.

It was the first definite reversal of the recent steep wheat market decline in several sessions. Both foreign and domestic commercial and consuming interests acted to take advantake of the low level of world prices and sales of wheat to millers and exporters aggregated the best volume in some time. Early reports indicated total North American export business was around 2,000,000 bushels, half Canadian wheat and half United States, but later messages from export interests were inclined to reduce the figures on the domestic grain and increase Canadian sales.

At the close September and December wheat were quoted at 61⅜@61¼ and 62⅞@62¾, respectively. Corn closed ⅜@⅞ lower than yesterday, September 38⅛@38¼, December 39½@39⅝; oats unchanged to ⅛ higher; rye unchanged to ¼ up and lard unchanged to 8 higher.

Futures Price Range

	Open	High	Low	Close
Wheat—				
September	61	62	61	61⅜
December	63	63⅝	62¾	62⅞
May	65¼	65½	64¾	65
Corn—				
September	40	40	38⅛	38¼
December	41	41	39½	39⅝
May	43¼	43¾	42⅛	42⅛
Oats—				
September	25	25¼	24⅞	24⅞
December	26⅛	26½	26	26
May	27½	27⅞	27¼	27¼
Soy Beans—				
October	66¾	67¾	66⅝	66⅝
December	66¾	67⅜	66⅜	66½
May	68¼	68¼	68¼	68¼
Rye—				
September	39⅝	40⅜	39¼	39¼
December	42¼	42⅞	41⅞	41⅞
May	44⅝	45	44¼	44¼
Lard—				
July	5.50	5.50	5.50	5.50
September	5.55	5.57	5.55	5.57
October	5.60	5.62	5.60	5.62
December	5.75	5.75	5.72	5.75

Cash Grain Prices

WHEAT—No. 2 red (tough), 64; No. 3, 64½; No. 2 hard, 63¾; (tough) 61¾@62¾; No. 3, 63; (tough), 60⅛; No. 2 yellow, hard, 62¼@63½; (tough) 60¾@62; No. 3 (tough), 60; sample yellow hard, 59½; No. 2 mixed, 62½@63; (tough) 62; No. 3, 62¼; (tough) 59 (garlicky); No. 3 Northern Spring (tough), 61; No. 3 red spring, 63.

CORN—No. 1 yellow, 40¾; No. 2, 40½.

OATS—No. 2 mixed, 26; No. 3, 24¾@25¼; mixed grain, 24; No. 2 white, 26¼@27; No. 3, 25½@26½; sample grade white, 23½@25.

BARLEY—Illinois malting, *45@50; feed, *33@37.

*Nominal.

Heavy Buying Sends Cotton Up Nearly $1 a Bale

New York, July 25 (AP).—Cotton futures shot up nearly $1 a bale in some deliveries today under heavy buying.

Belief of many traders that the 1½-cent a pound export subsidy on the staple would emphasize the tight supply situation despite the new crop movement was credited with the strong demand. Closing prices were 12 to 19 points higher.

Another factor in the offing that tended to boost prices, brokers said, was expected good demand from foreign spinners for new crop cotton.

Futures Price Range

	Open.	High.	Low.	Close.	
October	8.74	8.94	8.73	8.93	+ .19
December	8.63	8.84	8.61	8.81	+ .19
January	8.50	8.68	8.49	8.69*	+ .19
March	8.41	8.58	8.39	8.54	+ .13
May	8.30	8.49	8.29	8.43	+ .12
July	8.21	8.38	8.18	8.34	+ .13

*Nominal.
Spot nominal; middlings 9.68.

Cottonseed Oil

Cottonseed oil futures tried the upgrade for a change today with fair success. Advances of 6 to 10 points were influenced by early stock market buoyancy, plus steadiness of hogs and lard, although hedging pressure chilled buyers a little.

Sales totaled 177 lots. September †5.73, October †5.79, December 5.95, January 5.98, March †6.06. †Bid.

Crude oils was quoted 4¾ cents bid in the Southeast and Valley and 4⅞ in Texas.

Lead Production Drops During June

New York, July 25 (AP).—The American Bureau of Metal Statistics reported today lead production in the United States in June totaled 38,986 tons compared with 46,006 in May and 35,028 in June, 1938. Shipments in that month were 38,898 tons against 40,124 in May and 35,048 in June, last year.

Stocks on hand at the end of June amounted to 129,366 tons compared with 129,270 at the end of May and 164,554 on June 30, 1938.

B. & O. Carloadings

Baltimore, July 25.—Baltimore & Ohio carloadings for the week ended July 22, totaled 46,366, a gain of 7,791 cars loaded over the corresponding week of last year, when the total was 38,575. For the week ended July 15, the total loads were 47,779.

Short Term Securities

(Reported by Robert C. Jones & Co., Inc.)

	Bid	Asked
Amer Tel&Tel 5½ 1943	110.21	111.00
Alleghany Cor Conv 5s 1944	76¾	78½
Baldwin Locomot 5s 1940	101	102
Balt & Ohio 4½s 1939	53¼	54½
Bangor & A'stok RR 5s 1943	105½	106
Big Sandy Ry 1st 4s 1944	108	.....
Canadian Pac 4½s 1946	96¼	96½
Clev&Pitt RR Ser A 4½ '42	106¾	108¼
Delaware & Hudson 4s 1943	60	60¼
Illinois Stl 4½s 1940	102.24	103
Kin(GR)Co Con 5½s 1941	99	101
Laclede GLCT 6% NotesB 1942	43	50
Lehigh Val Ter Ry 5s 1941	54⅝	.....
Louisville&Nash 4s 1940	100.12	100.18
Michigan Central 4s 1940	99⅛	99⅝
New Y Tel Co 4½s 1939	101.2	102.8
Ohio Connect Ry 4s 1943	108¼	.....
Penn-Dixie Cem Ser A6 1941	99⅝	100¼
Penn RR Co 4s 1943	108¾	109⅝
Phil. Balt&Wash 4s 1943	111	.....
Union Oil, Calif 6s 1942	114	114.24
Utah Lt&Tr 1st&R 5s A 1944	100	100½

Boston Wool Market

Boston, July 25 (AP).—(U. S. Dept. Agr.). A moderate volume of business was being transacted today in the Boston wool market but trading was less active generally than last week. Asking prices, however, were very firm despite slackening in trade. Sales of graded territory wools included combing three-eighths blood at 60 to 62 cents scoured, basis and combing quarter blood at 56 to 58 cents, scoured basis, with prices tending to the high side of these ranges. Country packed three-eighths and quarter blood bright fleece wools were selling in moderate volume at 31 to 32½ cents in the grease delivered to users.

Naval Stores

Savannah, July 25 (AP).—TURPENTINE—Firm, 24; sales, 118; receipts, 350; shipments, 115; stock, 26,998.

ROSIN—Firm; sales, 496; receipts, 1,705; shipments, 326; stock, 289,226.

Quote: B, 3.60; D, E, 4.30; F, 4.75; G, 4.90; H, I, K, 5.30; M, 5.32½; N, 5.45; WG, 5.60; WW, X, 6.25.

Rukeyser

Says: Government Home Loans Hits Renters

By Merryle Stanley Rukeyser,
International News Service Economic Commentator.

New York, July 25.—Mama Government, which in a spirit of benevolence has been trying to encourage home ownership, has in practice become harsh in its relations with home renters.

The discrimination is perhaps unintentional, yet the practical result is in effect "class legislation," with the owner favored and the renter discrinimated against.

Although at the time of purchase the home owner is encouraged to view only the roseate side, experience shows that even when Uncle Sam is the moneychanger, tragedies, culminating in foreclosures, occasionally result.

Then, emulating the so-called glassy-eyed private bankers, Uncle Sam's lending agency, the Home Owners' Loan Corporation, reposesses the building, on whose mortgage the impoverished home owner may have defaulted.

Then the paternalistic Federal Government, not unlike a private mortgage banker, seeks a new buyer for the same house. Sometimes prevailing conditions are not conducive to bringing a satisfactory bid. Accordingly, the Government agency, acting as landlord, seeks to convert the foreclosed house into an earning asset by finding a tenant.

Owners Favored Over Renters

The Federal corporation shows a distinct bias in favor of owners and against renters. It frequently refuses to give the tenant unconditional occupancy during the terms of the lease.

It inserts a "sales clause" which provides that "if the lessor (the Federal instrumentality) shall sell or convey, or agree to sell or convey said demised premises (namely, the home) or any portion thereof, or in the event the lessor shall desire to rebuild or make substantial structural changes in said premises, the lessor may terminate this lease by giving to the lessee (the tenant) —— days' notice of its intention to terminate the same."

This is harsher than the cancellation clause used by some of the private financial institutions.

This is not the first time that the Federal Government has favored home owners over renters. In the Federal income tax setup, interest paid by a home owner on a mortgage is deductible from taxable income, whereas rent money, which in reality is similarly for interest, taxes, and carrying charges, is not so deductible.

Leases Held Unfair

A tenant rejected a proffered lease from a banking institution on the ground that the cancellation clause violated the basic provision, namely, that "The landlord does covenant that the said tenant, on paying the said rent, and performing the covenants herein contained, shall and may peaceably and quietly have, hold and enjoy the said demised premises for the term aforesaid."

Rejecting a proposed cancellation clause on a 25-month lease, one tenant pointed out: "I will not sign a unilateral contract which gives the landlord a call on me for rent for 25 months, but which gives me an unconditional call on the premises for only 60 days."

It is an ironic commentary on economic planning to find a creature of the Federal Government, owned by all the people, thus oppressing one important group of citizens.

Money Markets

Foreign Exchange

New York, July 25 (AP).—Closing rates follow, Great Britain in dollars, others in cents:

Great Britain—Demand, 4.68¼; 60-day bills, 4.67¼.

Demand rates

Montreal in New York	99.90⅝	Poland	18.84
New York in Montreal	100.09⅜	Portugal	4.28
Belgium	16.99½	Rumania	.72
Denmark	20.90	Sweden	24.13
Finland	2.07½	Switzerland	22.57
France	2.65	Argentina Official	31.22
Germany	40.13	Free	23.20
Benevolent	19.20	Brazil Official	6.05
Travel	22.70	Free	5.15
Greece	.85⅞	*Mexico	18.00
Hungary	19.70	Japan	27.32
Italy	5.26¼	Hongkong	28.66
Netherlands	53.49	Shanghai	9.05
Norway	23.54	Yugoslavia	2.35

*Nominal.

New York

Bar silver, 34¾, inchanged.

London

Money, ½ per cent. Discount rates: Short bills, ⅝@11/16 per cent; 3-month bills, ¾.

Bar gold, 148s 6d, up ½d. (Equivalent, $34.77.)

Bar silver, 16⅝d, off 1/16. (Equivalent, 35.03 cents.)

Paris

Principal rente issues in the bourse: 3 per cent, 75.60; 4½s "A," 84.60; 4½s, 1937, 159.50.

N. Y. Bank Stocks

New York, July 25 (AP).—(Investment Bankers Conf., Inc.)

Bank & Trust	Bid	Asked
Bk of AM NTS (SF) (2.40)	36	38
Bank of Man (.80a)	17¼	18¾
Bank of N Y (14)	409	419
Bankers Tr	54¼	56¼
Bklyn Tr (4)	73	78
Cen Han Bk&Tr (4)	98½	101½
Chase Nat (1.40)	32½	34½
Chem Bk & Tr (1.80)	49¾	51¾
Commercial (8)	172	178
Cont Bk & Tr (.80)	13	14½
Corn Ex Bk & Tr (3)	56¾	57¾
Empire Tr (.60)	11½	12½
First Nat (Bos) (2)	45	47¼
First Natl (100)	1830	1870
Guaranty Tr (12)	264	269
Irving Tr (.60)	40	42
Manufacturers Tr (2)	40½	42½
Manufacturers Tr pf (2)	52½	54½
Natl City (1)	25¼	26¾
N Y Trust (5)	111	114
Public (1½)	30	32
Title G & T	4¼	5¼

Foreign Markets

London, July 25.—The stock market closed on a firm footing today despite only a handful of deals. Japanese bonds improved again and British funds held about steady. Transatlantics shifted forward after early hesitancy. Commodity stocks were evenly maintained without attracting much attention either way. Industrials showed hardening tendencies.

Paris—Bourse activity today was highlighted by a flurry of demand led by a rente issue. Although turnover subsided, small gains were in the majority at the finish. Rentes closed 15 to 105 centimes higher. Suspense over international complications continued to keep big operators on the side.

Liverpool—Wheat futures moved up ⅝ of a penny today after recent sharp declines. Traders were not inclined to press at current low levels and demand for cash wheat improved. With speculative activity at a minimum, cotton futures ended unchanged to 2 points lower.

U. S. Treasury Position

By the Associated Press

The position of the Treasury July 22: Receipts, $8,807,413.63; expenditures, $21,103,189.88; net balance, $2,672,968,428.90; working balance included $1,989,206,027.26; customs receipts for month, $18,461,342.21.

Receipts for fiscal year (July 1), $214,931,621.58; expenditures, $629,880,398.85; excess of expenditures, $414,948,777.27; gross debt, $40,623,834,945.64; increase over previous day, $2,484,306.66; gold assets, $16,214,726,830.71.

Retail Food Costs Hit 4-Year Low

Wholesale Prices Also Reflect New Low Levels

By the Associated Press

New York, June 25.—Economic note for the housewife: The ham and egg side of the family budget has been on the price skids.

Some gauges of the food price level—such as the Dun & Bradstreet weekly wholesale food price index—today were at the lowest points in five years, before the big drought of 1934.

Grains, hogs, dairy products and other elements of breakfast-lunch-dinner menus have been sliding since the spring of 1937. Meanwhile, the big hump of the worst drought in years and the 1936 and early 1937 run-up in prices has been eliminated. Retail prices, slower to fall than the wholesale markets, are back to early 1935 levels, according to some indices.

The National Industrial Conference Board, a private research organization, says food prices for June on the average at the retail counters were down about 5 per cent from a year ago. It was the largest decline shown for any major item in the household budget.

Bright Leaf Off At First Auctions

Valdosta, Ga., July 25 (AP).—Bright leaf tobacco, used mostly for cigarette production, sold sharply below prices of last year in the first warehouse auctions of 1939 today.

The average at the first three of 17 market centers in Georgia and Florida to report was approximately 18 cents a pound, compared with 25 cents on the opening day of 1938.

Seven Are Indicted In Securities Fraud

The Department of Justice and the Securities and Exchange Commission reported yesterday that the Federal grand jury at Minneapolis, Minn., on July 13, 1939, returned two separate indictments charging seven persons with the violation of the securities act of 1933 and the mail fraud act in the sale of securities issued by Seminole Provident Trust.

One indictment named John E. Ahlborg, of Denver Col., E. R. Perry, S. L. Dedman, Kent K. Kimball and R. B. Allport, of Tulsa, Okla., as defendants. The other indictment named Otis J. Backenstoce and Delbert R. Card, of Minneapolis, Minn., and E. R. Perry, S. L. Dedman, Kent K. Kimball and R. B. Allport, of Tulsa, Okla., as defendants.

Salt Pork Shipment To Spain Reported

Chicago, July 25 (AP).—The first export sales of American dry salted pork to Spain in five years was reported in the provisions trade here today.

Officials of Swift & Co., said 1,200 tons of hog products, mostly fat backs and bellies, had been sold for July clearance from New York to Antwerp where it will be sent to Spain. Exports of United States hog products to Spain have dwindled sharply since 1929, according to Government figures.

2nd TRUST MONEY
Funds available for the purchase of well-secured Second Trust Notes.
Notes on owner-occupied Residence Property preferred.
National Mortgage & Investment Corp.
1312 N. Y. AVE. N.W.
NAtional 5833

HOME LOANS
1-LOAN
To Buy, Build, Refinance
● One Payment each month covers principal, interest, taxes, insurance and assessments.
● Interest Cost computed on the reducing balance each month.
● No Share Subscriptions are required.
● Loans made up to 20 years.
● These Combined features make the simplest and most economical home loans on the market.
1st of Washington, D.C. — First Federal Savings and Loan Assn. — Federally Insured Savings & Investments
DIstrict 2340
FIRST FEDERAL
SAVINGS AND LOAN ASSOCIATION
Conveniently Located:
610 13th St. N.W. (Bet. F & G)

Transactions Yesterday on New York Stock Exchange

Stocks

By the Associated Press

Total stock sales yesterday, 1,229,650 shares; previous day, 1,069,210; week ago, 1,887,560; year ago, 1,252,470; two years ago, 739,510; January 1 to date, 123,586,315; year ago, 151,320,823; two years ago, 247,116,047.

Dow-Jones Stocks

By the United Press.

New York, July 25.

	High.	Low.	Close.	Net ch.
30 industrials	143.72	142.83	143.10	—1.08
20 rails	30.33	29.63	29.69	+0.01
15 utilities	26.42	25.83	25.95	+0.12
65 stocks	49.28	48.26	48.36	—0.23

Transactions in stocks used in averages

30 day	121,900
Industrials	66,400
Rails	151,200
Utilities	
Total	329,500

Sales.	Add On	High	Low	Close	Net Ch'ge.
A					
Abbott Lab	3	64¾	64	64¾	+¼
Acme Sti		36	36	36	—⅛
Adams Exp	40	8⅞	8½	8⅝	
Addressog	3	22⅛	22	22⅛	+⅛
Air Reduction	8	58¾	56¾	56¾	—1½
Alaska Juneau	7	7½	7⅜	7½	+¼
Alleghany Corp	8	7⅞	7⅝	7⅞	
Allegh pf xw	2	7½	7½	7½	
Allegh pf x$3 ww	7	9	7¾	7¾	
Allegh pf$40 ww	2	8	7¾	7¾	+⅛
Allegh pr pf	1	13⅜	13⅜	13⅜	+⅛
Allegh-Lud Stl	26	20⅜	19⅞	19⅞	+⅛
Al Chem & Dye	3	172¼	170	170	—1¾
Allied Kid	2	11¾	10⅞	11¾	+¾
Allied Mills	13	12⅛	11¾	11¾	+⅛
Allis-Ch Mfg	11	38¼	37	37	—⅝
Amal Leather	1	1⅞	1⅞	1⅞	+½
Amal Leath pf	11	16⅞	16½	16½	+½
Am Ag Ch Del	4	19	18¾	19	+½
Am Airlines	26	36¼	34	34	—1¼
Am Bank Note	3	14⅞	14¼	14¼	—⅝
Am Bosch	6	6⅞	6½	6⅞	+⅜
Am Brake Shoe	2	42	42	42	+⅜
Am Can	1	96¼	96½	96½	
Am Can pf	1	179	179	179	
Am Car & Fdy	13	24½	24	24	—⅛
Am Car F pf	4	39½	38⅞	38⅞	—⅛
Am Ch & Cable	17	18¾	18¼	18½	+⅜
Am Chicle	2	128½	128½	128½	+½
Am Colortype	2	6¾	6¾	6¾	
Am Coml Alcohol	6	7⅞	7½	7⅞	+⅛
Am Crystal Sug	3	8½	8½	8½	—⅛
Am Encaus Til	3	3½	3½	3½	
Am & For Pw	7	2⅞	2⅝	2⅞	+⅛
Am & F P $6 pf	2	16⅛	16⅛	16⅛	+⅛
Am&FP $7 pf	18	20½	20⅛	20⅛	
Am&FP 2 pf	19	8⅛	7⅞	7½	—⅛
Am-Hawaii SS	1	13⅛	13⅛	13⅛	+⅛
Am Hide& L	19	5¼	4½	4½	—⅝
Am Hi & L pf	4	35	33⅛	35	—1
Am Home Pr	9	55	53⅛	53⅛	—1⅛
Am Ice	2	2⅛	2⅛	2⅛	+⅛
Am Internat	9	6	5¾	5¾	+⅛
Am Locomotive	23	20⅜	19¼	19½	—⅛
Am Locomot pf	2	53	52½	53	+⅛
Am M & Fdy	8	13½	13	13	—¼
Am M & Met	2	3½	3¼	3¼	+⅛
Am Metal	31	30½	30¼	30¼	+⅛
Am News Cor	10	24	24	24	
Am Pw & Lt	62	5⅝	5¼	5¼	—⅜
Am P&L$6pf	23	45⅜	43¼	43¼	—⅜
AmP&L $5 pf	21	40⅞	39	39	—½
Am Rad & St S	64	13⅛	12⅜	12⅜	—⅜
Am Roll Mill	37	16⅜	16	16	—⅜
Am Saf Razor	3	13⅜	13⅛	13⅛	
Am Seating	3	13½	13½	13½	
Am Ship Bldg	1	28	27⅞	28	+⅜
Am Smelt & R	27	47⅜	46	46	—⅜
Am Sm & R pf	1	138¾	138¾	138¾	
Am Snuff Co	2	68	67¾	68	
Am Stl Fdrs	33	28⅜	27½	27⅞	+⅜
Am Stores	10	14¼	13¼	13¼	—⅜
Am Sugar Ref	2	16¾	16½	16¾	
Am Sugar pf	2	81½	81½	81½	
Am Tel & Tel	14	167⅞	167¼	167⅞	+⅜
Am Tobacco	3	83⅞	83½	83½	—⅛
Am Tob B	6	85¼	84¾	85¼	
Am Type Fdrs	10	6¼	6	6	—⅛
Am Wat Wks	99	11¾	11¼	11⅞	+⅛
Am W W 1 pf	1	87	87	87	
Am Woolen	3	37¼	36½	36½	—⅛
Am Wool pf	3	5½	5¼	5¼	—⅛
Am Zinc L&S	15	3½	3⅛	3⅛	+⅛
Anaconda	76	27⅞	26¾	26¾	—⅛
Anchor Hock G	36	23½	23	23½	+⅜
Arch-Dan-M	1	27½	27½	27½	+⅜
Arch-D-M pf	20	117½	117½	117½	+⅜
Armour Del pf	1	101¾	101¾	101¾	+⅜
Arm Ill	9	4⅛	4	4	—⅛
Armstrong Cork	4	43½	42½	42½	—⅛
Artloom Corp	7	9½	9½	9½	
Asso Dr Gds	14	8¼	8	8	—⅛
Atch T & S F	40	31½	29⅞	29⅞	—⅜
Atch T&SF pf	1	61	61	61	
Atl Coast Line	24	20⅜	19¾	20	+⅛
Atl Gulf-W Indies	1	7½	7½	7½	+⅛
Atl G & W In pf	2	13	13	13	
Atl Refining	5	20	20	20	
Atlas Corp	7	9⅛	9	9	
Atlas Tack	4	6	5⅞	5⅞	
Aut Nichols	4	2⅜	2⅜	2⅜	
Aviation Corp	41	4¾	4½	4½	
B					
Bald Loco ct	23	13¼	12⅜	12⅞	+⅛
Balt & Ohio	3	5⅜	5⅜	5½	
Balt & Ohio pf	3	7	7	7	
Bangor & Ar	5	25¼	25	25	—⅛
Bang & Ar pf	70	69¼	68	68	—1¼
Barber Asph	7	14½	14	14	
Barnsdall Oil	21	14½	13⅞	13⅞	—⅜
Baruk Cigar 16		25½	24¾	24¾	
Beatrice Cream	2	27	27	27	—⅛
Beech-Nut Pk	1	126½	126½	126½	+1¼
Belding-Hem	1	8¾	8¾	8¾	+⅛
Bendix Avi	36	26⅛	25⅛	25⅛	—⅜
Benef Ind Ln	2	20⅜	20⅛	20⅜	
Ben N L pr pf	1	55	55	55	
Best & Co	4	41½	41	41	
Beth Steel	138	65¾	63¼	63½	—⅜
Beth Stl 5% pf	4	17⅜	17⅜	17⅜	
Bigelow-Sanf	1	23½	23½	23½	+⅛
Black & Decker	9	19⅞	19⅜	19½	+⅛
Blaw-Knox	18	12	11⅜	11⅜	—⅛
Boeing Airpl	16	24⅜	23¼	23⅜	
Bohn Al & Br	2	23½	23½	23½	
Bon Ami B	40	59⅞	59¼	59⅞	+⅛
Bond Strs	4	21	20¼	20¼	—⅛
Borden Co	15	21¾	21½	21½	—⅜
Borg-Warner	24	26½	25½	25½	—⅜
Bower R Bear	4	29⅛	29	29⅛	+⅛
Bridgept Brass	20	11⅞	11¼	11¼	+⅛
Briggs Mfg	21	23⅜	22⅞	23	—⅛
Briggs & Strat	1	40⅞	40⅞	40⅞	+⅜
Bristol-Myers	8	51	50½	51	+⅜
Bklyn & Qu Tr	3	1⅜	1⅜	1⅜	
Bklyn & QT pf	12	13	12⅜	12⅜	—⅛
Bklyn-Man Tr	47	13⅜	13⅜	13⅜	
Bklyn-M Tr pf	3	45	44⅜	44⅜	—½
Bklyn Un Gas	50	28½	27⅞	27⅞	—⅛
Brunswick-Bal	17	17	16⅜	16⅜	—⅜
Bucyrus-Erie	14	9¼	8⅞	9	
Budd Mfg	25	6⅛	5⅞	5⅞	—⅛
Budd Mfg pf	40	47	47	47	
Budd Wheel	9	4⅜	4⅜	4⅜	+⅛
Bullard Co	6	22¼	22	22¼	+⅛
Bulova Watch	19	30½	29⅞	29⅞	—⅛
Burling Mills	15	17	16½	16½	—⅜
Burr Add Mch	9	14¼	14	14	
Butler Bros	3	8	7⅞	7⅞	+⅛
Butler Bros	1	22¼	22¼	22¼	+⅛
Butte Cop & Z	2	27½	27½	27½	+⅛
Byers (AM) Co	3	10¼	10	10	
Byers AM pf	40	55	55	55	+⅛
C					
Calif Packing	3	19⅜	19	19	—⅛
Callahan Z-Ld	1	1	1	1	
Calumet & Hec	8	6	5⅞	5⅞	—⅛
Campbell Wyant	13	12⅜	12⅜	12⅜	
Can Dry G Ale	26	19⅜	18⅜	18⅜	
Canad Pacific	30	4⅜	4¼	4¼	—⅛
Cannon Mills	2	33	33	33	
Capital Ad A	2	6⅜	6⅜	6⅜	
Carpenter,Sh	1	16⅜	16⅜	16⅜	
Case (JI) Co	2	77¼	77¼	77¼	
Case(JI) pf	10	118½	118½	118½	
Caterpil Tract	15	46¼	45	45	
Caterp Tract pf	1	105⅜	105⅜	105⅜	
Celanese Corp	73	27	25⅜	25⅞	
Celan pr pf	2.40	109	108	109	—1⅛
Celotex Corp	19	13⅜	13	13	
Celot Corp pf	10	65	65	65	
Cent Aguirre	2	20⅜	20½	20½	+⅛
Cent Foundry	4	3⅜	3⅜	3⅜	
Cent Violeta Su	1	4⅜	4⅜	4⅜	+⅛
Cent Rib pfd	10	91	91	91	
Cerro de Pas	2	38¼	38¼	38¼	
Certain-td Prod	41	8½	7⅞	8⅛	+⅜
Cert-td 6% pf	40	32	30½	32	+⅛
Champ P & F	2	20⅜	20½	20½	+⅛
ChampP&F pf	10	100	100	100	
Checker Cab	1	9	9	9	
Ches & Ohio	20	36⅜	35¼	35⅞	—⅛
Chi&N West	1	⅜	⅜	⅜	
Chi Mail Or	1	12¼	12¼	12¼	+⅛
Chi M St P&P	4	⅜	⅜	⅜	+⅛
Chi M St P&P pf	6	⅜	⅜	⅜	+⅛
Chi Pneu Tool	10	14⅜	14½	14½	—⅜
CRI&Pac 6% pf	1	¾	¾	¾	+⅛
Childs Co	3	8¾	8½	8½	—⅜
Chrysler Corp	165	84⅛	81⅜	81⅜	—1⅜
City Ice & Fuel	3	13½	13½	13½	—⅛
City P&P pf	10	93	93	93	—2½
Clark Equip	3	25⅛	24¾	24¾	—⅛
Cl El Ill pf	1.90	113	112½	112½	—⅛
Clev Graph Br	3	27⅛	26	26	—1
Climax Molby	19	43	42¼	42¼	—⅛
Cluett Peabody	15	33⅜	33	33	—⅛
Coca-Cola	1	126¾	126¾	126¾	—⅜
Colg-Palm-P	31	16⅜	15¼	16¼	+⅜
Collins & Aik	13	33	31¼	31¼	—⅜
Coll & Aik pf	10	107½	107½	107½	
Col & So 2 pf	10	4⅛	4⅛	4⅛	+⅛
Col Fuel & Iron	2	16	16	16	
Colum Brcast A	3	21	21	21	+⅛
Colum Brcast B	2	20⅜	20⅜	20⅜	—⅛
Colum G&E	413	7⅞	7¼	7¼	—⅛
CG&ES 5 pfB	40	78½	75	75	—3
Colum Pict vtc	1	10⅜	10⅜	10⅜	—⅜
Colum Carbon	1	92¾	92¾	92¾	+1¼
Coml Credit	15	49½	48¾	48¾	—⅜
Coml Invest Tr	23	55⅛	54½	54½	—⅜
Com Inv T cv pf	2	110	110	110	
Coml Solvents	155	12⅜	12⅛	12⅜	—⅛
Com'wth & Sou	40	1⅜	1⅛	1⅛	—⅛
Com & Sou pf	32	69⅜	68¼	69	—⅜
Comwth Edis	219	30⅜	30⅛	30⅛	—⅛
Consoleum-Nair	9	27¼	26½	26½	—⅛
Congress Cigar	1	6¼	6¼	6¼	—⅜
Consol Aircr	5	21	20½	20½	—⅛
Consol Cig pfd	10	82	82	82	+⅞
Con Cig pr pf	20	89⅛	89	89	—⅛
Cons Edison	82	33¼	32⅜	32⅞	—⅛
Con Film Ind pf	6	11¼	11	11¼	+⅛
Cons Laundries	1	8⅜	8⅜	8⅜	—⅜
Consol Oil	15	8	7⅞	7⅞	—⅛
Consol'n Coal	14	2⅜	2⅜	2⅜	
Consol'n Coal pf	1	11¼	11¼	11¼	+1
Consum Pw pf	3	101	100½	100½	—⅛
Container Corp	14	12	11⅜	11⅜	
Cont Bak A	16	17⅜	17	17	—⅛
Cont Bak B	3	1⅜	1⅜	1⅜	+⅛
Cont Bak pf	1	98¼	98¼	98¼	—⅜
Cont Can	16	38⅜	37⅜	38⅛	—⅛
Cont Diam Fib	5	7⅛	7	7	
Cont Ins	2	37⅛	37	37	
Cont Motors	49	2⅜	2½	2½	—⅛
Cont Oil Del	14	22⅜	21⅞	21⅞	+⅛
Cont Steel	15	29⅛	28	28	—⅛
Corn Exchnt	30	57½	57½	57½	+⅛
Corn Products	4	63	61½	61½	—1
Coty Inc	37	4½	4	4	
Coty Internat	43	2⅛	1⅞	2	+⅛
Crane Co	20	25⅜	24½	24½	+⅛
Crane Co cv pf	6	102½	102	102½	+⅛
Cream of Wh	2	31⅛	31⅛	31⅛	+⅜
Crosley Corp	2	10½	10½	10½	
D					
Davega Stores	2	5⅛	5	5⅛	+⅛
Dvega Strs pf	1	17½	17½	17½	
Davison Chem	2	6¼	6¼	6¼	—⅛
Deere & Co	37	21	20¼	20½	—⅛
Deere & Co pf	2	27¼	27¼	27¼	+⅛
Deisel-Wem-Gil	1	16	16	16	
Del & Hudson	19	18⅜	17¾	17⅞	—⅛
Del Lack & W	4	5⅜	5⅛	5⅛	
Den& Rio GW pf	1	⅜	⅜	⅜	+⅛
Detroit Edison	1	121¾	121¾	121¾	+½
Dev&Rap Af	1.10	25	24¾	25	—⅛
Diamond Match	2	33½	33¼	33¼	—⅜
Diam Match pf	3	44⅛	44	44⅛	+⅜
Diam T Motor	6	7	6⅞	7	+⅜
Dist Corp-Seag	13	18⅞	18⅜	18⅜	+⅛
Dis Cor-S pf ww	3	87⅞	87½	87⅞	+1⅜
Dixie-Vortex	5	11	10⅞	10⅞	+⅜
Dixie-Vort Af	30	32⅜	32⅜	32⅜	—⅛
Doehler Die Cas	1	18	18	18	+⅛
Dome Mines	15	33½	33½	33½	+⅛
Douglas Airc	21	73½	71	71	—1½
Dow Chem	5	130½	130	130½	+1
Dresser Mfg	52	9¾	9	9½	+⅛
Dunhill Int	2	10¼	10¼	10¼	—⅛
Duplan Silk	3	14	14	14	+⅜
du Pont de N	23	159¾	157	157	—1½
du Pont deb	10	130⅜	129½	130⅜	—3
du Pont pf	1	120½	120½	120½	—⅛
Duq Light 1 pf	10	117¼	117¼	117¼	+⅛
E					
Eastern Air L	9	19	18⅜	19	
Eastern Roll M	11	5	5	5⅛	+⅛
Eastman Kod	11	170	169½	169½	—⅛
Eaton Mfg	7	26¼	25⅞	25⅞	+⅛
Eitingon Schild	4	1⅜	1⅜	1⅜	+⅛
E & Mus Ind	6	2⅛	2⅛	2⅛	—⅜
El Auto Lite	41	36½	34⅜	34⅜	—⅛
Elec Boat	10	11½	11⅛	11⅜	—⅛
El Power & Lt	132	9⅜	9	9	
El P & L $6 pf	2	28	26½	26½	—⅛
El Pow & Lt pf	63	32	30⅜	30⅜	—⅛
El Storage Bat	3	29⅜	29⅜	29⅜	—⅛
El Paso &Nt Gas	5	35¼	34⅜	34⅜	—⅛
Eng Pub Serv	110	13¼	12½	12½	—⅛
Eng P S $5 pf	2	78	78	78	—1
Eng P S $6½ pf	1	86	86	86	—1
Equit Off Bldg	1	1	1	1	
Erie 2 pf	1	1½	1½	1½	
Evans Prod	44	9½	8⅜	9¼	+⅛
Ex-Cell-O	8	20⅞	20¼	20¼	—⅛
Exchange Buffet	7	1½	1½	1½	+⅛
F					
Fairbanks Morse	6	32¾	32¾	32¾	—⅛
Fed L & T pf	10	92½	92½	92½	—⅛
Fed Screw Wks	3	1⅜	1⅜	1⅜	+⅛
Fed Wat Svc A	1	1	1	1	
Fid P Fire Ins	6	37½	36½	36½	—⅜
Firestone T & R	5	21¼	21⅛	21⅛	—⅛
Firest T & R pf	1	106	106	106	
First Nat Strs	1	49	49	49	—⅛
Flintkote	22	22⅜	21⅜	21⅜	+⅛
Florence Stove	1	37¼	37¼	37¼	+⅛
Florsheim Sh A	1	22	22	22	
Follansbee Bros	4	2⅛	2⅛	2⅛	
Food Mach	5	34¼	33⅞	33⅞	—⅜
Food Ma pf	1.50	107	106½	107	
Foster Wheeler	14	20⅞	19⅜	20	
Freeport Sulph	1	23½	23½	23½	+⅛
G					
Gabriel Co A	2	2½	2⅜	2⅜	—⅛
Gamewell Co	20	11	11	11	
Gar Wood Ind	6	5½	5¼	5¼	—⅛
Gaylord Cont	3	12⅜	12⅜	12⅜	—⅛
Gen Am Trans	2	53	52½	52½	—1½
Gen Baking	8	9⅛	8¾	8¾	—⅛
Gen Bronze	1	9	9	9	
Gen Cable	20	13½	12¾	12¾	—⅜
Gen Cable A	3	26¾	26½	26½	—⅜
Gen Cigar pf	1	21½	21½	21½	+⅛
Gen Elec	53	39⅛	38	38	—⅜
Gen Foods	13	46¼	45⅝	45⅝	—⅛
Gen G & E A	6	¾	¾	¾	
Gen Mills	10	98	96	98	+2⅜
Gen Mills pf	60	121½	120¼	120¼	—⅜
Gen Motors	127	49	47⅜	47⅞	
Gen Motors pf	5	124	123½	123½	—1
Gen Print Ink	3	9	9	9	
G Pt Ink pf	10	109	109	109	—1⅛
Gen Ry Signal	5	19⅛	19	19	
Gen R & Util	12	1	1	1	
Gen R & Util pf	2	16¼	16¼	16¼	
Gen Refract	22	30½	29½	29½	+½
G Stl Cast pf	80	21¾	20⅞	20⅞	—⅛
Gen Tel	2	17	16⅞	16⅞	+⅛
Gen Thea Eq	4	11⅛	11⅛	11⅛	
Gen Time Inst	5	12¾	12¾	12¾	—⅜
Gen T & Rub	9	24¼	23⅜	23⅜	—⅜
Gillette Saf R	10	6¾	6¾	6¾	
Gillette S R pf	2	43	43	43	
Gimbel Bros	32	10	9½	9½	—⅛
Gimbel Br 5pf	5	54	54	54	—1
Glidden	5	19½	19	19	+⅜
Glidden cv pf	2	44	44	44	+3
Gobel (Adolf)	5	3⅜	3¼	3¼	
Goebel Brew	1	2½	2½	2½	
Goodrich (BF)	29	19¼	18⅞	19¼	+⅜
Goodrich BF pf	1	68½	68½	68½	+⅛
Goodyr T & R	66	31⅞	29¾	30¼	—1
Goodyr T & R 6	105	104⅞	105	105	
Goth Silk Hos	1	4	4	4	
Graham-P Mot	7	7⅛	7⅛	7⅛	
Granby Con M	13	7⅞	7⅛	7⅛	+⅛
Grand Union	2	1⅛	1⅛	1⅛	+⅛
Grand Un pf	2	15¾	15¾	15¾	+⅛
Granite City Stl	3	14¾	14½	14½	+⅛
Grant (W T)	2	34	34	34	
Gt Nor 1Ore ct	13	15	15	15	
Gt Northern R pf	97	27⅜	25⅜	25⅜	—1⅛
Gt West Sug	7	26	26	26	
Gt West S pf	30	140	140	140	+2
Green (HL)	9	34⅜	33⅜	33⅜	—⅛
Greyhound Corp	65	19⅜	18½	18¾	—⅛
Gulf M & N pf	1	19	19	19	
H					
Hall (WF) Print	23	14⅛	14⅛	14⅛	—⅛
Han(MA)$5 pf	10	100⅞	100⅞	100⅞	
Harb-Walker	6	24⅞	24½	24½	
Harb-Walk pf	10	139½	139½	139½	
Hayes Body	8	3¼	3	3¼	
Hecker Prod	11	12½	12½	12½	+⅛
Hercules Motor	1	13¼	13¼	13¼	—⅛
Hercules Powder	3	73¼	73	73¼	—⅛
Holland Furn	1	40⅛	40⅛	40⅛	—⅛
Hollander (A)	1	9	9	9	
Holly Sugar	2	10½	10½	10½	+⅛
Holly Sug pf	20	95	95	95	
Homestake Min	4	63¼	63¼	63⅜	—⅛
Hood-Hersh A	2	35⅜	35½	35⅜	—⅛
Hood-Hersh B	14	13⅜	13¼	13¼	—⅛
Household Fin	2	72	71⅞	72	—⅛
Household F pf	1	110⅛	110⅛	110⅛	
Houston Oil	32	6½	6⅛	6⅛	—⅛
Howe Sound	4	48¼	48	48	
Hudson & M pf	1	4¼	4¼	4¼	+⅛
Hudson B M&S	4	33⅜	33½	33½	—⅛
Hudson Motor	9	6	5⅜	5⅞	
Hupp Motor	5	1¼	1⅛	1⅛	
I					
Illinois Cent	30	14	13⅜	13½	+⅛
Ill Cent LL	20	43	43	43	+⅛
Ill Central pf	4	24½	24	24⅛	+⅛
Indust Rayon	5	27⅜	27	27	
Inger Rand	2	104	103½	103½	—2¼
Inland Steel	1	84⅜	83⅞	83⅞	
Inspirat Cop	30	13⅛	12⅞	12⅞	
Insurantshs Ct	1	5½	5½	5½	
Interb Rap T	63	6	5⅜	5⅜	
Interchem Corp	10	32½	32⅜	32⅜	
Interlake Iron	57	10⅜	10	10¼	+⅛
Int Agricultural	1	17⅜	17⅜	17⅜	
Int Bus Machine	2	187⅞	187¼	187⅞	
Int Harvester	10	58⅜	56	56	—2⅛
Int Harvest pf	1	163⅛	163⅛	163⅛	
Int Hyd-Elec A	22	6½	6	6	—⅛
Int Mer Marine	3	3	3	3	+⅛
Int Nick Can	44	50⅛	49⅜	49⅜	
Int Pap & Pow	6	10¼	9⅜	9⅞	+⅛
Int Pap&P pf	46	37⅜	36	36	—1½
Int Ry Cen Am	1	4⅛	4⅛	4⅛	
Int R C A pf	90	56½	55½	55½	—⅛
Int Shoe	2	33⅜	33⅛	33⅛	—⅛
Int Silver	2	32⅞	32⅞	32⅞	—⅜
Int Tel & Tel	105	7¼	6⅞	6⅞	—⅛
Int T&T for ct	5	7¼	7	7	
Interst Dept St	1	11½	11½	11½	—1⅛
Island Oil	1	21	21	21	
Isld Cr C pf	20	124	124	124	
J					
Jewel Tea	1	85	85	85	
Johns-Manville	20	80¼	80¼	80¼	+1⅛
Jones & L St pf	4	47¾	47¾	47¾	+1
K					
K C Pw pfB	10	120	120	120	
Kan City South	1	8¼	8¼	8¼	+⅛
Kayser (J)	19	17	16¼	17	
Kel-Hay Wh A	1	11	11	11	
Kel-Hay Wh B	7	7¼	7¼	7¼	+⅛
Kennecott Cop	55	37⅞	36⅞	36⅞	+⅛
Keystone S&W	6	12¼	12¼	12¼	
Kimberly-Clark	1	29½	29½	29½	
Kin Glt 15% pf	20	18	18	18	
Kresge (S S)	6	25⅜	25½	25⅜	+⅛
Kress (S H)	1	29½	29½	29½	—⅛
Kroger Groc	19	28⅞	27⅞	28	
L					
Laclede Gas	30	10	9½	10	—⅛
Lac Gas pf	20	17½	17	17½	
Lambert Co	7	16⅛	16¼	16¼	—⅛
Lee Rub & Tire	8	34	32½	32½	
Lehigh Port C	1	24½	24½	24½	+⅛
Lehigh Val Coal	2	⅜	⅜	⅜	
Leh Val RR	4	4	4	4	—⅛
Lehman Corp	4	24½	24¼	24¼	—⅛
Lehn & Fink

Nats Defeat Tigers, 5-3; Leonard Wins

Knuckler Turns Back Bengals With 7 Hits; Hutchinson Beaten

NATS, from Page 17.

bit later when Giuliani grounded out to Croucher.

The Nats' lead burgeoned to 4-0 in the fifth after George Case laid down a clever bunt to McCoy and beat it out. West sacrificed him along and after Lewis drew a walk, Wright delivered a single to left that scored Case. Hutchinson escaped further damage after walking Travis by striking out Bloodworth and forcing Vernon to fly out.

Without the aid of a hit, the Nats picked up their fifth run. It happened in the seventh when Hutchinson walked Wright and Travis with one out. Bloodworth's long fly near the left-field wall was dropped by Averill after a long gallop and Wright scored on the error. Hutchinson was helped out of the situation when Bloodworth passed Travis on the baselines between first and second while Travis waited to learn if the catch was made, and was automatically out.

A passed ball contributed to the Tigers' first run. After McCoskey doubled to left with one out and McCoy drew a walk, one of Leonard's fluttery pitches eluded Giuliani and both runners advanced. McCoskey scored on Averill's grounder to Bloodworth, but when McCoy attempted to score from third a bit later on a short passed ball, Giuliani retrieved the thing and chucked it to Leonard, who tagged McCoy at the plate.

Hank Greenberg's only hit of the day, a single to left in the sixth led to the Tiger's second run. Sammy West fumbled the hit and Greenberg dashed to second. He took third after Vernon's fancy catch of York's high foul into right field, and Higgins moved him home with a sacrifice fly to Case. That cut the Nats' lead to 4-2 which was as close as the Tigers ever got.

Man of the Month

By Walter Johnson.

Dutch Leonard, Jimmy Vernon and George Case score sizable gains in the current Man of the Month contest among the Nats with their capable performances in the victory over Detroit yesterday. Points were awarded as follows:

To Leonard, four points, because he held the Tigers to seven hits and only one deserved run in pitching the Nats to a 5-3 victory.

To Vernon, three points, because his two-bagger with two men on base in the first inning virtually decided the ball game, figuring in three runs.

To Case, three points, because he made four of the Nats' nine hits including a three-bagger and a perfect bunt, and because he stole his thirty-fourth base of the season. The totals:

Taft Wright	31	Buddy Lewis	8
Cecil Travis	22	Jim Bloodworth	8
Dutch Leonard	18	Bobby Estalella	7
Joe Krakauskas	17	Mickey Vernon	6
Charley Gelbert	17	Rick Ferrell	5
Sammy West	16	Ken Chase	4
Johnny Welaj	15	Jake Early	3
Angelo Giuliani	13	Joe Haynes	2
Buddy Myer	12	Alex Alexandra	1
George Case	10		

Floodmen Beat D. G. S. By 5-3 Count

Continuing its devastating march through both National City and Departmental League ranks, J. C. Flood nine whipped D. G. S. yesterday in the latter loop, 5 to 3, behind Jack Redinger's 7-hit hurling. Redinger fanned nine and allowed five bases on balls as he took the measure of Alexander and Bruce.

D. G. S.	AB	H	O	A	J.C.Flood.	AB	H	O	A
Stadler,2b.	3	0	0	2	Con'ly,2b.	3	1	2	4
Mitchell,ss	5	2	1	2	Mostow,cf.	2	1	3	0
Miller,c.	4	0	1	2	Thrift,3b.	3	2	0	1
Soth'n,3b.	4	2	3	3	Cady,rf.	3	0	0	0
Spector,cf	4	0	1	0	McHale,lf.	4	0	2	0
Brown,lf.	2	0	5	0	Arb.not,1b.	4	0	11	0
Bruce,rf,p	4	2	0	0	Perlo,c.	4	1	8	2
L'khart,1b	3	0	11	0	Hurley,ss.	3	1	1	0
Alex'der,p.	1	1	1	3	Redinger,p	2	1	0	2
Barbour,rf	3	0	1	0					
Totals.	33	7	24	12	Totals.	28	7	27	9

J. C. Flood .... 2 1 1 0 1 0 0 0 0—5
D. G. S. .... 0 1 0 0 0 0 2 0 0—3

Runs—Connolly (2), Mostow (2), Hurley, Stadler, Mitchell, Sothoron. Two-base hit—Perlo. Three-base hit—Thrift.

FBI 11-5 Winner, Takes Third Place

Knocking Washington Gas Light's starting pitcher from the mound in the first inning with six runs, FBI went into third place in the U. S. Government League yesterday with an 11-5 victory. Davidson went the route for the winners.

Another victory was marked up by Union Printers in the same league when it swamped Treasury behind Willie Boteler's hurling, 11-4. Either the Printers or Pepco may go into undisputed first place when the teams engage each other on the West Ellipse today.

Wash.Gas.	AB	H	O	A	F. B. I.	AB	H	O	A
Kidwell,3b	5	3	1	3	Nolan,rf.	4	1	1	0
Brad'ck,ss	5	1	3	1	Routon,ss.	4	0	1	2
Cor'an,2b.	4	1	0	5	Ca'dine,3b.	6	2	4	6
Clark,1b.	4	3	14	1	Russell,lf.	5	2	1	0
Putnam,lf.	4	0	3	1	Nau,cf.	4	1	3	0
Susrue,cf.	4	2	0	0	Nelson,1b.	5	2	9	2
DeMott,rf	4	1	2	0	Gi'netti,2b.	4	2	2	1
Cri'fulli,c.	4	1	4	0	Beall,c.	5	2	6	0
Clevel'd,p.	0	0	0	0	Davidson,p	3	1	0	0
Baroni,p.	3	0	0	2					
*Pruitt	1	1	0	0	Totals.	40	13	27	11
Totals.	36	13	27	14					

F. B. I. .... 6 0 1 0 1 1 0 2 0—11
Gas Co. .... 0 0 0 1 0 0 2 0 2—5

Runs—Clark (2), Susrue, Crissafulli, Pruitt, Nolan, Routon, Cavadine (2), Russell, Nau, Nelson, Giovanetti (2), Beall (2). Errors—Baroni, Nelson. Two-base hit—Pruitt. Three-base hits—Susrue, DeMott, Russell, Nau, Giovanetti, Davidson.

Recreation Softball

Rosemont	AB	H	O	A	John.-Po.	AB	H	O	A
Brady,c.	3	0	1	1	DiBlazi,ss.	4	1	0	0
Maz're,2b	3	0	2	1	Mandes,2b.	4	1	2	2
Owens,cf.	3	0	0	0	Wolfe,3b.	4	2	1	2
Dunn,1b.	3	1	9	0	Roberts,c.	2	1	4	0
Vernon,lf.	3	0	1	0	B.Sim's,1b.	4	2	7	0
Lawless,rf	3	0	0	0	F.Sim'ns,lf	2	1	0	0
Frasier,sf	2	1	1	0	Kehoe,sf.	4	3	4	0
Murphy,ss	2	0	1	1	F'worth,cf	3	1	2	2
Fhood,3b.	2	0	1	4	Hodgson,rf	3	2	1	0
Cortez,p.	2	0	2	2	Fox,p.	3	1	0	3
Totals.	26	3	18	10	Totals.	33	15	21	9

Rosemont .... 0 0 0 1 0 0 0—1
Johnson-Powell .... 0 1 0 3 2 4 x—10

Runs—F. Simmons (2), Owens, Kehoe, Farnsworth, Roberts, B. Simmons, Fox, Di Blasi, Mandes, Wolfe. Two-base hits—F. Simmons, Farnsworth, Fox, Wolfe. Three-base hits—B. Simmons. First base on balls—Off Cortez, 3.

Minor League Results

INTERNATIONAL LEAGUE
Toronto .... 000 000 000—0 3 0
Jersey City .... 200 010 10x—4 12 0
Weir and Joiner; Heath and Atwood.
First Night Game
Rochester .... 000 011 0—2 7 2
Syracuse .... 101 600 x—8 7 0
Grodzicki, Roe and Beal; Gee and Warren.
Buffalo .... 000 110 0—2 4 1
Newark .... 000 053 x—8 12 3
Cook, Ash, Roche and Savino; Barley and Wagner.
Second Night Game
Buffalo .... 010 000 020—3 8 0
Newark .... 000 000 000—0 3 1
C. Smith and Helf; Borowy, Haley and Wagner.
Rochester .... 000 000 300—3 7 2
Syracuse .... 001 100 000—2 8 3
Raffensberger, Lyons (7) and Beal; Mooty and Bottarini.
Montreal .... 000 121 201—7 10 1
Baltimore .... 001 230 011—8 14 1
Porter, Rogers, Crouch and Becker; Bruner, Reninger and West.

AMERICAN ASSOCIATION
Indianapolis .... 000 000 010—1 8 0
Kansas City .... 104 000 22x—9 15 0
Barrett, Lisenbee and Moore; Reis and McCullough.
Indianapolis .... 000 000—0 5 1
Kansas City .... 020 00x—2 4 0
Balas and Baker; Bonham and McCullough.
(Game called end of sixth to let Indianapolis catch train).
Columbus .... 100 100 001—3 8 1
Minneapolis .... 000 111 13x—7 13 1
Lanier, Sherill and Tichacek; Smythe and Lacy.
Toledo .... 010 001 000—2 7 2
St. Paul .... 030 000 00x—3 6 2
Giebell and Mackie; Herring and Silvestri.
Louisville .... 003 001 110—6 9 0
Milwaukee .... 044 000 00x—8 10 2
Olsen, Lefebvre, Parmelee and Madjeski; Jungels and Just.

SOUTHERN ASSOCIATION
Atlanta, 7; Little Rock, 4.
Nashville, 7; Birmingham, 6.
Memphis, 7; Chattanooga, 2.
New Orleans, 4; Knoxville, 3 (first game).

THREE EYE LEAGUE
Decatur, 2; Waterloo, 0.
Clinton, 4; Springfield, 2.
Bloomington, 9; Moline, 6.
Evansville, 5; Cedar Rapids, 2.

SOUTH ATLANTIC LEAGUE
Spartanburg, 8; Columbus, 1.
Jacksonville, 7; Greenville, 4.
Savannah, 10; Columbia, 5.

TEXAS LEAGUE
Dallas, 7; Beaumont, 2.
Tulsa, 4; Shreveport, 1.
San Antonio, 3; Fort Worth, 2.
Houston, 7; Oklahoma City, 5.

EASTERN LEAGUE
Hartford, 1-2; Williamsport, 1-4.
Wilkes-Barre, 3; Binghampton, 2.
Elmira, 3; Springfield, 2.
Albany, 2; Scranton, 1 (16 innings).

VIRGINIA LEAGUE
Lynchburg, 5; Salem, 4 (first game).

PIEDMONT LEAGUE
Rocky Mount, 7; Richmond, 4.

WESTERN LEAGUE
Norfolk, 8; Mitchell, 3 (10 innings).
Sioux Falls, 9; Lincoln, 5.
Sioux City, 11; Worthington, 8.
No Northern League. Mr. Griffith.

Riggs Paces Net Favorites in N. J.

SEABRIGHT, from Page 16.

Making his first appearance, the veteran Australian internationalist, Jack Crawford, overcame a willing but inexperienced foe in William Umstaedter, of Millburn, N. J., 6—2, 6—2.

Facing Marvin Wachman, whose latest effort was a finals berth in the Eastern clay courts tournament where he lost to the defending champion Gilbert Hunt, jr., youthful collegian from Washington, D. C., scored an easy 6—1, 6—3 victory to enter the third round. The temperamental District player settled down nicely and won almost as he pleased.

Other leading players to post second-round victories were Frank X. Shields, Sidney B. Wood and John H. Doeg, all of whom have won the Seabright tournament in past years; Ladislav Hecht, former Czecho-Slovakian Davis Cup player; Don McNeill, French hard court champion, and Frank Guernsey, National Intercollegiate titleholder.

Helen Pedersen, of Stamford, Conn., was the tournament's first real upset victim, losing in the second round of the women's singles to Patricia Canning, of Alameda, Calif., 6—1, 6—0.

Top-seeded Dorothy May Bundy, of Santa Monica, Calif., was pressed to three sets to eliminate Hope Knowles, of Philadelphia, but Dorothy Workman, of Los Angeles, and Virginia Wolfenden, of San Francisco, other seeded performers, advanced without difficulty.

Play started in the men's doubles competition with the top-ranked Crawford and Adrian Quist, of Australia, and Cooke and Riggs, the Wimbledon champions, prevailing in their initial tests.

Gene Mako, who defaulted in the singles competition because of a cold in his back, did not show up today for doubles competition. Tournament officials said there was a mixup in arrangements and they would give him until tomorrow to report.

Carl Hubbell Is 6-3 Winner

GIANTS, From Page 16.

game, and scored on Demaree's blast into the leftfield bleachers. Ott followed with his seventeenth round-tripper of the campaign onto the roof in right. Warneke was yanked then, but it was too late. King Carl set the Birds down in order in their half.

New York	AB	H	O	A	St. Louis.	AB	H	O	A
Seeds,lf.	6	3	3	0	J.M'rtin,cf	5	3	6	0
W'head,2b	7	2	10	5	J.Brown,2b.	5	0	6	5
D'maree,cf	5	2	3	0	Sl'ghter,rf.	6	1	3	1
Ott,rf.	5	3	2	0	Mize,1b.	5	1	9	0
Bonura,1b	7	2	14	1	Medwick,lf	6	2	1	0
O'Dea,c.	6	1	2	2	G'ridge,3b.	6	1	4	0
Hafey,3b.	3	0	2	2	Owen,c.	5	1	7	0
*Ripple	1	0	0	0	Myers,ss.	4	0	3	3
K'ouris,3b	1	0	1	1	†Moore	1	0	0	0
Scalzi,ss.	4	2	2	4	Cooper,p.	2	1	0	0
Hubbell,p.	5	1	0	1	McGee,p.	0	0	0	0
					Warneke,p.	3	0	0	4
Totals.	50	16	39	16	Shoun,p.	0	0	0	1
					Totals.	48	10	39	14

*Batted for Hafey in ninth.
†Batted for Myers in thirteenth.

New York.. 0 0 0 0 1 2 0 0 0 0 0 0 3—6
St. Louis... 1 0 0 1 0 1 0 0 0 0 0 0 0—3

Runs—Seeds, Demaree (2), Ott (2), Hafey, Slaughter, Gutteridge, Myers. Errors—Whitehead (3). Runs batted in—Mize, Cooper, Seeds, Bonura, Hubbell, J. Martin, Ott, Demaree (2). Two-base hits—Slaughter, Mize, Seeds. Home runs—Demaree, Ott. Sacrifices—J. Brown, Owen, Demaree, Myers. Double plays—Myers to J. Brown to Mize (2); Slaughter to Owen; Warneke to Myers to Mize. Left on bases—New York, 15; St. Louis, 11. First base on balls—Off Hubbell, 2; off Cooper, 2; off McGee, 2; off Warneke, 5. Struck out—By Hubbell, 3; by Cooper, 2; by Warneke, 2. Hits—Off Cooper, 6 in 5 innings (none out in sixth); off McGee, 0 in ⅓ inning; off Warneke, 10 in 6⅔ innings; off Shoun, 0 in ⅓ inning. Losing pitcher—Warneke. Umpires—Sears and Ballanfant. Time of game—Three hours 14 minutes.

Comiskey Leaves Family His Estate

COMISKEY, From Page 16.

be held in trust, to his widow, Mrs. Grace Comiskey, with the other half to be divided equally among his children, Charles H. 2d, aged 13; Dorothy, 22, and Gracie Lou, 18.

The will directed that Grabiner and Joseph T. Barry, traveling secretary, be retained. It also provides that the trustee shall elect a board of directors.

Comiskey stipulated that it was his wish that no shares of stock be sold prior to the time that Charles A. Comiskey 2d, named after the "Old Roman," founder of the club, reaches the age of 35.

Comiskey, a victim of heart disease and pneumonia, died at his Eagle River, Wis., summer estate a week ago.

Cousins Win 6 Events in Service Meet

A pair of cousins, Frank Baish and Mary Tansey, combined with Sam Karns and Herb Schwartz to roll up most of the points in the annual swim meet held yesterday at Army and Navy Country Club between children of service members. Young Baish took the 25-yard breaststroke and freestyle events and captained the teams that won the 125-yard relay, while Cousin Mary won the 20-yard backstroke, 25-yard freestyle and the girls diving.

In the class for boys between the ages of 12 and 14, Karns placed first in every event, closely followed by Bob Stetetuh. Young Schwartz, a lad of 9 years, won both of the boys events in his age class, and also captured the boys diving.

12,000 Turn Out For Midget Races

MIDGETS, From Page 16.

only four cars could enter a race until the main event. The usual field per race has from six to nine entries. It was a perfect night, however, and the deep-throated whine of the midget speedsters hurtling out of the turns and toward the crowded stands satisfied the fans.

But while the racers sped around the quarter-mile oval, a ring of American Federation of Labor affiliated pickets paraded before the entrances to the park bearing "unfair" placards.

John Locher, president of the Washington Building Trades Council, said the work of building the speedway was a "100 per cent non-union" job, and that it had been put on the "unfair" list of affiliated unions through the Central Labor Union. Promoter Jimmy Frattone said he did not know what this is all about."

Lucky Teter and his "Hell Divers," who appear at the track tomorrow night, gave an exhibition between races.

Event No. 1
TEN LAPS—Won by Harry Felton, Philadelphia, Outboard; second, Johnny Favinger, Philadelphia, V-8; third, Bob Tracy, Los Angeles, Motorcycle; fourth, Honey Purich, Port Washington, N. Y. Time, 3:12.44.
Event No. 2
TEN LAPS—Won by Paul Russo, Chicago, Offenhauser; second, Purich, third, Duke Nalon, Chicago, Offenhauser; fourth, George Marshman, Philadelphia, English Hornet. Time, 2:42.34.
Event No. 3
TEN LAPS—Won by Russo; second, Pelton; third, Purich; fourth, Favinger. Time, 2:43.51.
Event No. 4
TEN LAPS—Won by Tony Bettenhausen, Chicago, Motorcycle; second, Nalon; third, Favinger; fourth, Marshman. Time, 2:41.71.
Event No. 5
TWELVE LAPS—Won by Nalon; second, Pelton; third, Purich; fourth Russo; fifth, Marshman. Time, 3:30.49.
Event No. 6
FIFTEEN LAPS—Won by Favinger; second, Nalon; third Marshman; fourth, Purich. Time, 3:42.73.
Event No. 7
THIRTY LAPS—Won by Nalon; second, Pelton; third, Purich; fourth, Favinger; fifth, Bettenhausen; sixth, Marshman. Time, 6:46.86.

Heurich Wins, 11-4, To Take 2d Place

Heurich Brewers pulled away from O'Donnell's in the torrid battle for second place in the Industrial League yesterday, trouncing Old Milwaukee by an 11-4 count to capture the runner-up spot undisputedly. Toby Bright, the winning pitcher, was touched for 11 safeties and four walks, but Murdock and Langley allowed 16 hits against the losers. Today's Industrial clash brings together Russell, the league leader, and a hot band of diamonders representing 7-Up A. C.

Heurich.	AB	H	O	A	Milwaukee	AB	H	O	A
Knight,rf	5	2	1	1	P.J'kins,cf	5	1	4	0
Knep'y,3b	5	1	0	2	Davis,c.	3	2	6	1
Barry,cf.	5	4	2	0	Forney,ss.	3	1	4	3
Stahl,ss.	4	2	3	6	Dudley,2b.	4	2	3	1
Cabell,lf.	4	2	0	0	Day,lf.	3	1	2	0
Shelton,2b	5	2	5	2	Henson,rf.	3	1	2	0
Sul'van,1b	5	2	8	0	Schw'tz,1b.	3	2	4	0
Colliere,c.	4	1	4	1	Melvin,3b.	3	1	0	0
Bright,p.	3	0	1	0	*Newman.	1	0	0	0
					Murdock,p	0	0	1	1
Totals.	42	16	24	12	Langley,p	3	0	1	2
					†Jarboe.	1	0	0	0
					Totals.	32	11	24	8

*Batted for Melvin in eighth.
†Batted for Langley in eighth.

Heurich .... 3 0 4 0 0 2 0 2—11
Milwaukee .... 1 0 0 1 0 0 2 0—4

Runs—Knight (2), Knepley, Barry (4), Stahl, Cabell (2), Shelton, Jenkins, Davis, Forney, Day. Errors—Forney (3), Murdock, Langley (2). Two-base hits—Stahl, Knight, Cabell. Three-base hits—Davis, Dudley, Day.

Romans Take Two

Roman.	AB	H	O	A	Riverdale.	AB	H	O	A
Mar'no,2b.	4	0	1	2	Percy,2b.	3	1	1	2
Mattia,3b.	4	0	0	1	Weaver,cf.	4	1	0	0
P.DiG'o,lf	4	1	3	0	Woody,ss.	3	0	4	3
Urciolo,cf.	3	0	0	0	J.Manuel,p	4	1	2	1
Guerra,1b.	4	1	7	2	Pope,3b.	4	2	2	1
P.I'gelo,c.	4	2	13	0	O'D'nell,rf	2	0	2	0
Condore,ss	4	2	2	1	Males,lf.	4	1	3	0
M.P'rone,p	3	0	1	4	Rogers,1b.	1	0	6	1
N.P'one,rf	3	1	0	0	Skinner,c.	4	0	3	0
Hunt,cf.	1	0	0	0	Tonio,2b.	1	0	1	3
					Renney,rf.	2	0	0	0
Totals.	34	7	27	10	G.M'uel,1b	1	0	0	0
					Totals.	33	6	24	11

Riverdale .... 0 0 0 2 1 0 0 0 0—3
Romans .... 0 0 0 2 0 0 2 0 x—4

Runs—Mattia, Iacangelo, Condore (2), Percy, J. Manuel, Pope. Errors—Mattia, Guerra, Percy, Woody, Rogers (2). Two-base hit—Condore. Three-base hit—J. Manuel.

Roman.	AB	H	O	A	Arlington.	AB	H	O	A
H.I'lo,lf,cf	1	0	1	0	J.Ba'man,c	3	0	11	1
Mattia,3b.	3	0	0	2	Claude,lf.	4	0	1	0
Urciolo,cf.	4	0	3	1	Roy,ss.	4	0	1	2
Petrone,2b	3	0	1	2	White,3b.	2	0	2	3
Guerra,1b.	4	2	8	0	Hartman,cf	4	1	0	0
P.DiG'o,lf	2	0	0	0	B.Peer,rf.	3	0	0	0
Condore,ss	4	1	2	0	T.H'man,3b	3	0	0	2
P.I'gelo,c	4	1	12	0	J.Ueer,1b.	4	0	8	0
Hunt,p.	3	0	0	3	Tapp,p.	3	1	1	3
*Jinks.	0	0	0	0					
Totals.	28	4	27	8	Totals.	30	2	24	11

Arlington .... 0 0 0 0 1 0 0 0 2—3
Romans .... 0 3 0 1 0 0 0 1 x—5

Runs—White, Hartman, Tapp, Guerra, P. DiGeronimo (2), P. Iacangelo, Hunt. Errors—Guerra, Condore, Roy. Two-base hits—Guerra (3), P. Iacangelo, Tapp.

Four Publinks Golfers Share Medal Honors

Barnes, Bert, Taulman And Armstrong Tie With Scores of 144

PUBLINKS, from Page 16.

of Oliveri, Don Erickson and Jack Colmar, of Sacramento, who rallied with 17 after a 75 for 146.

The 147 bracket included 17-year-old Marshall Springer, Chicago; Ed Furgol, Utica, N. Y., runnerup for the medal last year; Michael Cestone, Montclair, N. J., and Ernest Carli, San Francisco. Neil Whitney, Los Angeles, and Craton Barrett, Dallas, with other 150-breakers with 149.

Dick Croby, young Portland, Oreg., entry, dubbed seven shots up the first hole in a moonlight round to lose a qualifying berth in a seven-man playoff for six places. The six that qualified, all from different sections of the country, were led by Roy Dolce, of Denver, who scored a birdie four, and the others were Lou Hehir, Worcester, Mass.; Telfair Ghioto, Jacksonville; Alex Banazek, Syracuse; Roger Skidmore, Louisville, and Chuck Alexander, Durham, N. C. They all tied with 156 totals.

Cards of the Washingtonians:
Par—
Out 5 4 4 4 4 3 4 4 4—36
Oliveri—
Out 4 4 4 4 4 3 4 4 5—36
Morris—
Out 5 5 4 4 4 3 5 3 4—37
Gipe—
Out 5 6 4 5 4 4 5 4 4—42
Par—
In 5 3 4 4 5 4 4 3 4—36—36—72
Oliveri—
In 5 3 4 4 5 5 4 3 4—37—36—73—146
Morris—
In 5 4 4 5 6 5 4 4 4—41—37—78—165
Gipe—
In 5 3 7 3 5 5 4 3 4—39—42—81—163
Harding Cup team total, 474.

Arthur Armstrong, Honolulu	72	72—144
Gerry Bert, jr., Seattle	70	74—144
Luke Barnes, Atlanta	71	73—144
Jack Taulman, Columbus, Ind.	74	70—144
Jack Brande, Los Angeles	75	70—145
Andrew Oliveri, Washington	73	73—146
Jack Colmer, Sacramento	75	71—146
Don Erickson, Los Angeles	72	74—146
Edward J. Furgol, Utica	75	72—147
M. Cestone, Montclair, N. J.	72	75—147
Ernest Carli, San Francisco	76	71—147
Marshall Springer, Chicago	73	74—147
Neil Whitney, Los Angeles	75	74—149
Craton Barrett, Dallas	77	72—149
George S. Lance, Los Angeles	75	75—150
Ralph A. Reed, Lincoln, Nebr.	72	78—150
J. Molinari, San Francisco	77	73—150
Carl Dewarn, Durham, N. C.	77	73—150
Ralph Presby, Sacramento	76	74—150
Andrew Sawedko, Pittsburgh	76	75—151
Wes Berner, Portland, Oreg.	74	77—151
Leonard Eobert, Los Angeles	74	77—151
Louis C. Cyr, Vancouver, Wash.	73	78—151
Walter L. Knych, Utica, N. Y.	74	77—151
Stanley Kroll, Utica	73	78—151
Chas. Amandoles, New York	77	74—151
Phillip Gordon, Oakland, Calif.	75	76—151
Geo. Bradley, Philadelphia	79	73—152
Nicholas Fabrizio, Inwood	77	75—152
John Teal, Jacksonville	78	74—152
Ken Peterson, Dayton	75	77—152
Ade Fordham, St. Paul, Minn.	75	77—152
Robert C. Clark, St. Paul	77	76—153
W. McKay, Long Beach	76	77—153
Edward A. Johnston, Baltimore	74	79—153
Ted Gwin, Tulsa, Okla.	74	80—154
Jimmy Thompson, Cleveland	75	79—154
Steve Doctor, Buffalo	81	73—154
Fred H. Hill, Worcester, Mass.	79	75—154
Alex Holtz, Erie, Pa.	76	78—154
Olin Cerrocki, New York	77	77—154
Howard Baker, jr., Spokane	80	74—154
E. Tardiff, Santa Monica	77	77—154
Paul Genung, Dayton	73	82—155
B. Walker, Jacksonville	82	73—155
John Krisko, Dayton	79	76—155
Arthur Nutting, Louisville	76	79—155
Labron Harris, Guthrie, Okla.	79	76—155
William Fritz, San Francisco	78	77—155
Chas. E. Harter, Indianapolis	77	78—155
Bart Taro, Seattle	75	80—155
Alex Pietrzak, Dayton	76	79—155
Ray Ala, Detroit	77	78—155
J. E. Goldshinsky, New Haven	77	78—155
Barker Serian, Troy, N. Y.	79	76—155
James Calhoun, Pittsburgh	76	79—155
Dick Crosby, Portland, Oreg.	81	75—156
Telfair Ghioto, Jacksonville	78	78—156
Alex Banazek, Syracuse	79	77—156
Roy Dolce, Denver	78	78—156
Leo Hehir, Worcester, Mass.	79	77—156
Roger Skidmore, Louisville	80	76—156
Chuck Alexander, Durham	76	80—156
John Klein, Alameda, Calif.	78	79—157
Larry Opalka, Detroit	76	81—157
John F. Nowack, Cleveland	83	74—157
Karl Karch, New York	78	79—157
Tommy Card, Raleigh, N. C.	77	80—157
Joseph J. Urso, Pittsburgh	79	78—157
Jack Shaw, Spokane	77	81—158
Pete Lacey, Philadelphia	79	79—158
Joseph May, Buffalo	75	83—158
C. H. Cassidy, jr., Philadelphia	77	81—158
A. J. Gedney, New Haven, Conn.	78	80—158
William Fenwick, Detroit	76	82—158
Mike Szwedko, Pittsburgh	79	79—158
Ralph Schneider, Cleveland	83	75—158
Robert Lee, Seattle	79	79—158
Frank Maloney, St. Louis	78	81—159
Bernard L. Kahn, New York	78	81—159
Stan Clasen, St. Paul	80	79—159
Bob Hofer, Portland, Oreg.	77	82—159
Charlie Barnes, Atlanta	82	77—159
W. G. Hellstrom, Worcester	80	79—159
Al Leach, Cleveland	75	85—160
John A. Skinner, Cleveland	76	84—160
A. Huegelmeyer, Baltimore	73	87—160
Benny Stefanik, Pittsburgh	77	83—160
Rex Dowtin, Asheville, N. C.	79	81—160
Harold Grace, Denver	79	81—160
John Lakotas, Minneapolis	80	80—160
B. Pardee, New Haven	81	79—160
Elmer Clites, Stockton, Calif.	77	84—161
Moultrie McKevlin, Charleston	80	81—161
Stanley Tatol, Dayton	79	82—161
Palmer Smith, Seattle	79	82—161
Pete Doll, Louisville	81	80—161
Ronnie S. Williams, Detroit	84	77—161
Wm. F. Russell, Indianapolis	81	80—161
Wm. Fraser, Chicago	83	78—161
Max Evans, Detroit	78	83—161
John A. Armacost, Baltimore	81	81—162
James Gunkel, Denver	78	84—162
Albert H. Snell, St. Paul	82	80—162
John Hanley, Los Angeles	81	81—162
Ralph Barnes, Atlanta	83	79—162
A. E. Schweri, Louisville	79	83—162
Allen Stoehr, Lincoln, Neb.	80	82—162
Donald Shock, Dayton, Ohio	80	82—162
Charles Ferrera, San Francisco	79	84—163
James R. Gipe, Washington	82	81—163
V. Chiaverini, Toledo	83	80—163
Henry J. Furgol, Utica, N. Y.	84	79—163
W. Swederskas, Brockton, Mass.	85	78—163
Bob Kuncl, Chicago	80	83—163
T. F. Armstrong, Worcester	77	87—164
C. Werner, Indianapolis	82	82—164
Mike Graniteo, Cleveland	84	80—164
Dave Wilder, Pittsburgh	80	84—164
Wesley Casper, Louisville	81	83—164
Harry Varalle, Philadelphia	78	86—164
C. L. Richardson, Baltimore	82	82—164
R. W. Tang, Indianapolis	83	81—164
L. J. Geisler, Erie, Pa.	83	81—164
W. A. Wallace, Brockton, Mass.	80	84—164
Andy Augaitis, Dayton	82	82—164
A. A. Klimecko, Niagara Falls	81	83—164
Edward Kulesza, Buffalo	80	84—164
Robert L. Morris, Washington	87	78—165
Arthur A. Wienke, Milwaukee	80	84—165
James R. Spencer, St. Louis	82	83—165
Zygmund Zawadzki, Detroit	79	86—165
Marshall Hammond, Spokane	76	89—165
Carl Jankowski, Chicago	84	82—166
Larry Huseby, Tacoma, Wash.	82	84—166
Fred Genick, Detroit	82	84—166
Frank Mosey, Philadelphia	83	83—166
John H. Jory, Denver	80	88—166
Tom Simmons, Kokomo	82	84—166
John R. Wise, Tacoma	84	83—167
Steve Maurath, New York	82	85—167
Herbert Lueke, St. Louis	85	82—167
Arthur L. Series, Milwaukee	82	85—167
W. B. Szustak, Buffalo	80	87—167
Roy Roberts, Tulsa	84	84—168
Daniel Walker, Denver	82	86—168
Thomas Coughlin, New Haven	83	85—168
Frank Szwedko, Pittsburgh	85	83—168
Edward Pierce, Omaha	86	83—169
Dueley Hartman, Chicago	82	87—169
Gene R. Morris, Tulsa	84	85—169
Frank Struckle, Cleveland	83	86—169
Jimmy Fleming, Detroit	89	82—171
R. E. Wingate, Jacksonville	86	87—173
John J. Cummings, Albany	92	81—173
R. C. Wheeler, Jacksonville	88	85—173
C. A. Ducker, Charleston, S. C.	83	90—173
John J. Pavlik, Milwaukee	85	89—174
Matt Moore, Charleston, S. C.	91	83—174
C. L. Fryman, St. Louis	88	86—174
De Willo Semerau, Chicago	84	90—174
Anthony Nogas, Niagara Falls	88	86—174
Harry Davey, Charleston	92	83—175
Harry Voerge, Dayton	85	92—177
Sam Deoe, jr., Pittsburgh	89	88—177
N. M. Zachary, High Point	89	92—181
Louis Both, Milwaukee	95	89—184
Wm. F. Schuster, Minneapolis, disqualified.		
James Rafferty, Baltimore		Withdrew
Bob McCoy, Atlanta, Ga.		Withdrew
Buster Moffitt, High Point		†

†Withdrew.

Peewees Take Fourth

Frazee Potomac Peewee nine, winner of the first half City League, took its fourth straight second half victory yesterday, a forfeit over Brookland.

Building Golfers Meet

Matches in the D. C. Building and Loan Golf League are scheduled for today at the Washington Golf and Country Club. Hostilities get under way at 1 p. m.

The Weather

Today's Sun and Tide Table

(Furnished by United States Department of Commerce, Coast and Geodetic Survey.)

			A.M.	P.M.
Sun rises	5:03	High tide	3:58	10:53
Sun sets	7:26	Low tide	4:26	11:07

Weather Conditions

U. S. Dept. of Agriculture, Weather Bureau, Washington, Tuesday, July 25, 7:30 p. m.

Forecast for the District of Columbia—Fair and continued warm, except a local thundershower in afternoon Wednesday; Thursday fair in morning and local thundershowers in afternoon; gentle southerly winds.

For Maryland and Virginia—Generally fair and continued warm, except scattered afternoon thundershowers Wednesday; Thursday fair in morning and local thundershowers in afternoon.

Conditions

The Atlantic disturbance is centered tonight about 300 miles southeast of Newfoundland, moving slowly eastward. S. S. Europa, 1007.1 millibars (29.74 inches). Pressure is low also from the Arctic region southward to Kansas and thence southwestward to southeastern California, Arctic Bay, District of Franklin, 994.9 millibars (29.38 inches); Churchill, Manitoba, 999.7 millibars (29.52 inches), and Blythe, Calif., 1001.4 millibars (29.57 inches). Pressure is high over southeastern Alaska, British Columbia and northern Newfoundland, and from the Appalachian region and Florida eastward over the ocean, Sitka, Alaska, 1026.8 millibars (30.32 inches); St. Georges, Bermuda, 1022.0 millibars (30.18 inches), and Belle Isle, Newfoundland, 1020.7 millibars (30.14 inches). Pressure is relatively high over the Rocky Mountain region, Pueblo, Colo., 1016.6 millibars (30.02 inches). Showers have occurred in the Middle Atlantic, the South Atlantic and East Gulf States, the Mississippi, the lower Missouri and lower Ohio valleys, Tennessee, and the southern Plateau and southern Rocky Mountain regions. The weather has become warmer from Washington and Oregon eastward to the Dakotas and the temperature continues above normal almost generally over the United States and southern Canada.

Local Weather Report

Temperature—Midnight, 74; 2 a. m., 71; 4 a. m., 72; 6 a. m., 70; 8 a. m., 73; 10 a. m., 79; 12 noon, 85; 2 p. m., 87; 4 p. m., 88; 6 p. m., 87; 8 p. m., 82; 10 p. m., 78. Highest, 90. Lowest, 70.

Relative humidity—7:30 a. m., 92; 1:30 p. m., 59; 7:30 p. m., 70. Rainfall (7:30 p. m. to 7:30 p. m.), .08 inch. Hours of sunshine, 10.5. Per cent of possible sunshine, 73.

Departures From Normal

Accumulated excess of temperature since January 1, 1939, 650 degrees.

Deficiency of temperature since July 1, 1939, 38 degrees.

Accumulated deficiency of precipitation since January 1, 1939, 3.29 inches.

Deficiency of precipitation since July 1, 1939, 2.37 inches.

Temperatures and Precipitation

Temperatures and precipitation for 24 hours ended Tuesday at 7:30 p. m.

	High. Tues.	Lowest Mon. night.	Tues. 7:30 p. m.	Rain-fall.
Washington, D. C.	90	70	83	0.08
Asheville, N. C.	84	64	77	0.36
Atlanta, Ga.	92	70	81	1.17
Atlantic City, N. J.	86	73	74	....
Baltimore, Md.	88	72	74	....
Birmingham, Ala.	87	71	72	0.60
Bismarck, N. Dak.	98	58	95	....
Boston, Mass.	87	69	69	....
Buffalo, N. Y.	93	59	82	....
Cheyenne, Wyo.	85	53	80	....
Chicago, Ill.	81	70	79	....
Cincinnati, Ohio	91	64	80	....
Cleveland, Ohio	91	64	80	....
Dallas, Tex.	98	76	95	....
Davenport, Iowa	85	72	85	....
Denver, Colo.	82	59	81	....
Des Moines, Iowa	88	66	85	....
Detroit, Mich.	92	68	85	....
Duluth, Minn.	80	65	65	....
El Paso, Tex.	98	70	94	....
Galveston, Tex.	89	80	85	0.01
Helena, Mont.	89	62	89	....
Huron, S. Dak.	92	62	91	....
Indianapolis, Ind.	88	66	70	0.22
Jacksonville, Fla.	92	72	72	0.89
Kansas City, Mo.	99	78	[illegible]	....
Little Rock, Ark.	97	70	88	....
Los Angeles, Calif.	84	[illegible]	[illegible]	....
Louisville, Ky.	89	66	75	....
Marquette, Mich.	83	72	80	0.17
Memphis, Tenn.	91	72	80	....
Miami, Fla.	87	81	82	....
Minneapolis-St. Paul	90	68	88	....
Mobile, Ala.	88	76	81	0.21
New Orleans, La.	89	76	79	0.29
New York, N. Y.	90	71	81	....
North Platte, Nebr.	95	60	87	....
Omaha, Nebr.	93	63	89	1.42
Philadelphia, Pa.	94	73	85	....
Phoenix, Ariz.	110	79	108	....
Pittsburgh, Pa.	89	63	80	....
Portland, Me.	86	63	74	....
Portland, Oreg.	90	58	90	....
Rapid City, S. Dak.	95	60	93	....
St. Louis, Mo.	88	72	86	0.02
Salt Lake City, Utah	88	62	82	....
San Antonio, Tex.	97	77	91	....
San Diego, Calif.	79	67	77	....
San Francisco, Calif.	64	55	61	....

Ladies' Driving Contest

A driving contest for ladies will be held at 10 p. m. Saturday at Brooke Grubb's golf range on Georgia avenue pike, beyond Silver Spring. There will be three prizes.

Decorators Seek

Due to a cancellation the Hamilton Decorators are seeking a Sunday date with a good out-of-town club having a diamond. Anyone interested may call N. M. Outcault at HObart 4900 before 6 p. m.

DIED

BARRY, EDMUND M. Suddenly, on Sunday, July 23, 1939, at Salisbury, Md., EDMUND M. BARRY, beloved husband of Dorothy B. Barry (nee Beers) and father of June, Jerome and Ned Barry. Funeral from his late residence, 8617 Cedar st., Silver Spring, Md., on Wednesday, July 26, at 8:30 a. m. Requiem high mass at St. Michael's Church, Silver Spring, Md., at 9 a. m. Relatives and friends invited. Interment Mount Olivet Cemetery.

BICKERTON, RICHARD F. On Tuesday, July 25, 1939, at his son's residence, 100 4th st. se., RICHARD F. BICKERTON, the beloved father of Francis, Lloyd, Richard A. and Earl C. Bickerton, Mrs. Louise Robertson and Mrs. Josephine R. Sheid. Remains resting at Hysong's funeral home, 1300 N st. nw., where services will be held on Friday, July 28, at 2 p. m. Relatives and friends are invited to attend. Interment Congressional Cemetery.

BOYLE, JOHN JOSEPH. On Monday, July 24, 1939, JOHN JOSEPH BOYLE, beloved son of Terrence A. and Mary A. Boyle; brother of Terrence P. Boyle, Mrs. Marie Arbelloa and Mrs. James M. Ross. Funeral from his late residence, 3237 P st. nw., on Wednesday, July 26, at 8:30 a. m. Mass at 9 a. m. in Holy Trinity Catholic Church. Interment Mount Olivet Cemetery. Services by Chambers.

BUSH, WILLIAM R. On Tuesday, July 25, 1939, at Norfolk, Va., WILLIAM R. BUSH. He is survived by his wife, Veril; a daughter, Mrs. Charles C. Chestnut, and a son, William R. Bush, jr. Funeral from E. B. Mann's funeral home, Knoxville, Tenn., on Thursday, July 27.

DUFFY, JAMES WILLIAM. On Sunday, July 23, 1939, JAMES WILLIAM DUFFY, the beloved son of James William and Hazel R. Duffy and brother of Theresa, Marion and Eileen Duffy. Services at Chambers funeral home, 517 11th st. se., on Wednesday, July 26, at 8:30 a. m. Mass in St. Peter's Church at 9 a. m. Relatives and friends invited. Interment Cedar Hill Cemetery.

DYKSTRA, HOMER. On Sunday, July 23, 1939, HOMER DYKSTRA. Remains resting at the Chambers funeral home, 1400 Chapin st. nw. Services and interment Arlington National Cemetery on Wednesday, July 26, at 10:30 a. m.

EDMUNDS, MARY ANNE. On Monday, July 24, 1939, MARY ANNE EDMUNDS, the beloved mother of Mrs. Clarence A. Weaver, of 1614 Q st. nw. Remains resting at Hysong's funeral home, 1300 N st. nw., where services will be held on Wednesday, July 26, at 3:30 p. m. Relatives and friends are invited to attend. Interment Philadelphia, Pa. (Philadelphia, Pa., papers, please copy.)

FALVEY, ELIZABETH E. On Sunday, July 23, 1939, at her residence, 3817 S. Dakota ave. ne., ELIZABETH E. FALVEY, wife of the late Capt. William F. Falvey and mother of Mrs. Laura Norris, Mrs. May Vinson and William F. Falvey. Remains resting at the Lee funeral home, 4th st. and Mass. ave. ne., where services will be held on Wednesday, July 26, at 3 p. m. Relatives and friends invited. Interment Congressional Cemetery.

FOLEY, MARY FRANCES CASTELL. On Monday, July 24, 1939, at her residence, 1424 Meridian pl. nw., MARY FRANCES CASTELL FOLEY, beloved wife of James D. Foley and mother of Robert Edward and Stewart Castell Foley. Remains resting at the above residence, where prayers will be held on Wednesday, July 26, at 8:30 a. m.; thence to Sacred Heart Church, 16th st. and Park rd. nw., where mass will be said at 9 a. m. for the repose of her soul. Interment Mount Olivet Cemetery.

GUERIN, CHARLES FRANCOIS. On Tuesday, July 25, 1939, at Homeopathic Hospital, CHARLES FRANCOIS GUERIN. Remains resting at his late residence, 1612 Rhode Island ave. nw., until Thursday noon. Services and interment Dubuque, Iowa. Please omit flowers.

HOLLAND, EDYTH B. On Monday, July 24, 1939, at Garfield Hospital, EDYTH B. HOLLAND. Services at the Chambers funeral home, 1400 Chapin st. nw., on Wednesday, July 26, at 3:30 p. m. Friends are invited. Interment Rock Creek Cemetery.

IARDELLA, CHARLES T. On Tuesday, July 25, 1939, at the residence of his niece, Mrs. Marie Clagett, 66 New York ave. nw., CHARLES T. IARDELLA, beloved son of the late Lawrence A. and Anna M. Iardella. Remains resting at the S. H. Hines Co. funeral home, 2901 14th st. nw. Notice of funeral later.

KENNEDY, MARY ALICE. On Monday, July 24, 1939, at the Louise Home, 1500 Mass. ave. nw., MARY ALICE KENNEDY, beloved daughter of the late John and Sarah Withers Kennedy, of New Orleans, La. Requiem mass at St. Paul's Catholic Church, 15th and V sts. nw., on Thursday, July 27, at 9 a. m. Interment Oak Hill Cemetery. (New Orleans, La., papers please copy.)

KIRTLAND, SPENCE MONROE GRAYSON. On Monday, July 24, 1939, at White Plains, N. Y., SPENCE MONROE GRAYSON KIRTLAND. Body resting at Gawler's, 1756 Pennsylvania ave. nw. Notice of services later.

LYONS, DAVID R. On Monday, July 24, 1939, DAVID R. LYONS, the beloved husband of Eva C. Lyons and father of Mrs. Gertrude K. Franks, Mrs. Emma M. Ruth and Benjamin B. Bean, and brother of J. R. Lyons. Funeral from his late residence, 703 Florida ave. ne., on Thursday, July 27, at 11 a. m. Interment Glenwood Cemetery. Relatives and friends invited.

MANN, EMMA C. On Monday, July 24, 1939, at Stockbridge, Mass., EMMA C. MANN, widow of James R. Mann. Funeral services at Oakwood Cemetery chapel, on Thursday, July 27, at 1 p. m. Burial in Chicago, Ill. (Chicago papers please copy.)

MANSFIELD, WENDELL C. (Dr.) On Monday, July 24, 1939, at his residence, 6718 Piney Branch rd. nw., Dr. WENDELL C. MANSFIELD, husband of the late Katherine G. Mansfield and brother of E. O. Mansfield, of Rochester, N. Y.; William S. Mansfield, Mrs. Charles Ervin, of Sinclairville, N. Y., and Mrs. F. A. Soule, of Glenridge, N. J. Funeral services at the S. H. Hines Co. funeral home, 2901 14th st. nw., on Thursday, July 27, at 10 a. m. Interment Rock Creek Cemetery.

MASSIE, BENJAMIN. On Tuesday, July 25, 1939, at his residence, 1110 Robinson st. sw., BENJAMIN MASSIE. Notice of funeral later. T. Frank Murray funeral service, 741 11th st. se.

NESTER, SOLOMON SILAS. On Tuesday, July 25, 1939, SOLOMON SILAS NESTER, of Beltsville, Md., husband of Wavie O. Nester. Remains resting at his home, Beltsville, Md., until Friday, July 28, at 10 a. m. Funeral services at W. W. Chambers Co. Suburban funeral home, at 2 p. m. Interment Fort Lincoln Cemetery.

McAULIFFE, CATHERINE. On Tuesday, July 25, 1939, at her residence, 1335 Shepherd st. nw., CATHERINE McAULIFFE (nee Wolfe), beloved wife of the late Patrick McAuliffe and mother of Mrs. Mary McA. Stead and Maurice J. McAuliffe. Funeral from the above residence on Friday, July 28, at 9:30 a. m. Requiem mass at the Shrine of the Sacred Heart at 10 a. m. Relatives and friends are invited. Interment Mount Olivet Cemetery. (St. Paul, Minn., papers please copy.)

PALMER, REUBEN RENO. Suddenly, on Tuesday, July 25, 1939, at Kensington, Md., REUBEN RENO PALMER, the beloved husband of Mary Christine Palmer. Remains resting at the funeral home of William Reuben Pumphrey, 7005 Wisconsin ave., Bethesda, Md. Notice of funeral later.

PICKETT, SALLIE V. H. On Tuesday, July 25, 1939, at her residence, 1943 Biltmore st. nw., SALLIE V. H. PICKETT, widow of Theodore John Pickett; mother of Edwin V. and Beverley H. Harris and Mrs. Charles B. Tebbs and sister of Mrs. R. C. V. Milliken. Body resting at Gawler's chapel, 1756 Pa. ave. nw. Funeral service at the National City Christian Church, Thomas Circle, on Wednesday, July 26, at 2 p. m. Interment private.

SHARPE, GEORGE B. On Monday, July 24, 1939, after a short illness, GEORGE B. SHARPE, beloved husband of Bessie D. Sharpe and father of George B., jr.; Melvin F., Vincent I. and Elmer S. Sharpe. Remains resting at the Lee funeral home, 4th st. and Mass. ave. ne., where services will be held on Thursday, July 27, at 2 p. m. Relatives and friends invited. Interment private.

SMITH, JOSEPH. On Tuesday, July 25, 1939, JOSEPH SMITH, the beloved husband of Augusta W. Smith. Funeral from his late residence, 1117 3d st. ne., on Friday, July 28, at 2 p. m. Relatives and friends are invited. Interment Glenwood Cemetery. Services by Chambers' Southeast funeral home.

—Deaths—
Announcements of Services by Chambers.

Deceased.	Undertaker.
Nester, Solomon Silas	W. W. Chambers Co.
Duffy, James Wm.	W. W. Chambers Co.
Strunk, John C.	W. W. Chambers Co.
Boyle, John Joseph	W. W. Chambers Co.
Dykstra, Homer	W. W. Chambers Co.
Holland, Edyth B.	W. W. Chambers Co.
Smith, Joseph	W. W. Chambers Co.
Pusey, Elizabeth	W. W. Chambers Co.

FUNERAL DIRECTORS FUNERAL DIRECTORS

Undertakers Undertakers

Undertakers Undertakers

1400 Chapin N.W. Call COl. 0432 | 517 11th S.E. ATl. 6700 | 31st and M Sts. Georgetown | Riverdale, Md. GReen. 1221

One of THE LARGEST UNDERTAKERS IN THE WORLD

FUNERAL DESIGNS

GUDE BROS. CO., Florists
1212 F St. N.W. NAtional 4276.

Geo. C. Shaffer 900 14th St. N.W. Phone NA. 0106
Expressive Floral Tributes. Moderate Prices. Open evenings and Sundays.

FUNERAL DIRECTORS

J. WILLIAM LEE'S SONS CO.
FUNERAL DIRECTORS.
CREMATORIUM
4th and Mass. Ave. N.E. LI. 5200.

Auction Sales

Notice is hereby given that on FRIDAY, AUGUST 4, 1939, commencing at 9 a. m., we will sell by public auction, at Weschler's, 915 E st., nw., to enforce our liens for storage and/or other charges, household furniture and miscellaneous items stored with us in the names of Chester Harris, Marie Frisby.
KRIEG'S EXPRESS & STORAGE CO., INC.
616 I St., N. W.
P—July18.26.

WEDNESDAY, JULY 26, 1939—
THOS. J. OWEN & SON, Auctioneers,
1431 Eye Street Northwest.

TRUSTEE'S SALE OF VALUABLE DETACHED BRICK DWELLING, KNOWN AS PREMISES 5241 CHEVY CHASE PARKWAY NORTHWEST.

By virtue of a certain deed of trust duly recorded, in Liber No. 6754, Folio 253 et seq., of the land records of the District of Columbia, and at the request of the party secured thereby, the undersigned trustee will sell, at public auction in front of the premises, on WEDNESDAY, THE TWENTY-SIXTH DAY OF JULY, A. D. 1939, AT THREE O'CLOCK P. M., the following-described land and premises, situate in the District of Columbia, and designated as and being Lot numbered 97 in J. Charles Shapiro's subdivision of lots in Square numbered 1989 as per plat recorded in the Office of the Surveyor for the District of Columbia in Book 93 at page 35, subject to the building restriction line as shown on said plat; subject also to covenants of record.

TERMS: Sold subject to a prior deed of trust for $7,500.00, further particulars of which will be announced at time of sale: the purchase price above said trust to be paid in cash. A deposit of $250.00 required. Conveyancing, recording, etc., at purchaser's cost. Terms to be complied with within thirty days, otherwise deposit forfeited and the property may be advertised and resold at the discretion of the trustee.
FANNIE S. SCHWARTZ,
Surviving Trustee.
P—July15.18.21.24.26

ADAM A. WESCHLER & SON, Auctioneers.

UNITED STATES MARSHAL'S SALE OF REAL ESTATE

By virtue of a writ of fieri facias issued out of the Clerk's Office of the District Court of the United States for the District of Columbia and to me directed, I will sell by public auction, for cash, in front of the west Entrance of the Court House, on D St., between Fourth and Fifth Sts., N. W., Washington, D. C. on Monday the Seventh day of AUGUST 1939 at TWO O'CLOCK P. M., all the right, title and interest of the defendants in the following-described real estate in the District of Columbia, to-wit: Lot B in Square 692, improved by two-story, basement and cellar brick dwelling, No. 311 First Street, S. E., containing 10 rooms, 3 baths, 3 enclosed rear porches, also metal garage, seized and levied upon as the property of the defendants, Edwin W. Dickle, et al., and sold to satisfy a judgment at law, No. 74317, in favor of Lloyd R. Turner. JOHN B. COLPOYS, United States Marshal in and for the District of Columbia.
P—July12.D&DBs.ex.Sun.&July15&22.

Legal Notices

TREASURY DEPARTMENT, OFFICE OF District Supervisor, Alcohol Tax Unit, Bureau of Internal Revenue, Baltimore, Maryland. Date of first publication, July 19, 1939. Notice is hereby given that on July 7, 1939, one 1935 Hudson Coupe, Motor No. 41673, with accessories, was seized near Piscataway, Prince Georges County, Maryland, for violation of the Internal Revenue laws, to-wit: Sections 2807 and 3321, Internal Revenue Code. Any person claiming an interest in said property must appear at the office of Investigator in Charge, Alcohol Tax Unit, Fort McHenry, Baltimore, Maryland, and file claim as provided by Section 3724, Internal Revenue Code, on or before August 18, 1939, otherwise the property will be disposed of according to law. R. E. TUTTLE, District Supervisor. 19.26.2

SAM HOUSTON, Attorney.
316 Investment Bldg.

IN THE DISTRICT COURT OF THE United States for the District of Columbia. Kate M. Stone, 3519 Tenth street northwest, Washington, D. C., plaintiff, vs. Bertram E. Stone, alias Bert E. Stone, care of Seversky Aircraft Corporation, Farmingdale, Nassau County, Long Island, New York, or care of P. O. Box 176, Farmingdale, Nassau County, Long Island, New York, defendant. The object of this suit is to obtain an annulment of the marriage of the plaintiff to Bertram E. Stone, alias Bert E. Stone, defendant herein. On motion of the plaintiff it is this 25th day of July, 1939, ordered that the defendant, Bertram E. Stone, alias Bert E. Stone, cause his appearance to be entered herein on or before the fortieth day, exclusive of Sundays and legal holidays, occurring after the day of the first publication of this order; otherwise the cause will be proceeded with as in case of default. Provided, a copy of this order be published once a week for three successive weeks in the Washington Law Reporter and The Washington Post before said day. O. R. LUHRING, Justice. Attest: CHARLES E. STEWART, Clerk. By W. F. LEMON, Assistant Clerk. 26,2,9

Official Notices

COMMISSIONERS OF THE DISTRICT OF Columbia, July 20, 1939. Notice is hereby given that under authority granted in public act No. 307, approved December 15, 1932, authorizing the closing of streets, roads, highways and alleys in the District of Columbia, and in accordance with the provisions of an item authorizing changes in the permanent system of highways contained in D. C. Appropriation Act for the fiscal year ended June 30, 1914 (Public Act No. 435, 62nd Congress), approved March 4, 1913, as amended by an act approved April 30, 1926 (Public Act No. 158, 69th Congress), the Commissioners of the District of Columbia will give a public hearing in the board room of said Commissioners in the District Building on MONDAY, AUGUST 14, 1939, AT 10 O'CLOCK A. M., to interested property owners to determine as to any property rights which may be affected, or as to the equity, justice or advisability of closing the street and alley area, and concerning the proposed changes in the permanent system of highways, all in the District of Columbia, and described as follows: 1. Closing U street between 1st and 2nd streets sw. 2. Closing B street west of Burns street se., and a public alley running south from said B street in Square 5402, and closing part of Ridge road southeast of Anacostia road se.; and providing for a dedication for widening Anacostia road and Ridge road southeast, and for other additional street area in Parcels 198/30 and 203/21. 3. Proposed change in the plan of the permanent system of highways affecting property in the Southeast section, bounded on the north by East Capitol street, on the northeast by Burns street, on the south by D street, proposed, and on the southwest by Ridge road, affecting B street, C street, Anacostia road, and other proposed street area in the southeast section, all as shown on said plan. 4. Proposed change in the plan of the permanent system of highways affecting property in the northwest section bounded on the north by Van Ness street, proposed, on the east by Fordham road, on the south by Upton street, proposed, and on the west by the Dalecarlia Reservoir grounds, affecting the location of a proposed street in Parcel 8/13. 5. Proposed change in the plan of the permanent system of highways in the northwest section, affecting Potomac avenue, proposed, from Nebraska avenue to Weaver place nw., and providing for the elimination of a proposed street, being approximately an extension of Cushing place, from Sherrier place to Potomac avenue, proposed. Maps showing the street and alley area proposed to be closed and the additional land proposed to be acquired by the District of Columbia, and maps showing the proposed changes in the permanent system of highways, are on file in the office of the Surveyor of the District of Columbia, Room 405, District Building (same being known as maps 2237, 2238, 2239, 2240 and 2241), and may be examined by interested parties during business hours prior to the hearing. Said maps will also be displayed at the hearing, and the Commissioners will consider any suggestions or protests concerning the proposed changes and the proposed street and alley closings, as shown on above-mentioned maps. MELVIN C. HAZEN, GEORGE E. ALLEN, DAVID McCOACH, JR., Commissioners of the District of Columbia.

ALCOHOLIC BEVERAGE CONTROL BOARD, Washington, D. C., July 19, 1939. Notice is hereby given that the following persons have applied for licenses under the District of Columbia Alcoholic Beverage Control Act, that remonstrants are entitled to be heard before the granting of such licenses, and that hearing will be had on such applications for licenses on August 3, 1939, at 9:30 A. M., in Room 225, District Building: 101, Joe Abraham, Retailer's A, 1255 H Street, N. E.; 1640, William and Ethel Dicken, T/A Dicken's Delicatessen, Retailer's B, 2343 17th Street, N. W.; 3744, Philip Grawitz, Retailer's B, 950 R Street, N. W.; 4347, George Tasheuras, T/A Mutual Restaurant, Retailer's C, 638 North Capitol Street; 4526, Bernard Stein, Retailer's D, 1913 E Street, N. W. THOMAS ELLIS LODGE, AGNES K. MASON, ISAAC GANS, Alcoholic Beverage Control Board. 19.26

Bids and Proposals

WAR DEPARTMENT, Office of the Constructing Quartermaster, Room 1134, Munitions Building, Washington D. C., sealed proposals will be received in this office until 11 a. m., E. S. T., August 22, 1939, and then publicly opened for the Construction and Completion of one (1) Shop Building at Bolling Field, D. C. Plans and specifications will be furnished upon deposit of certified check in the amount of $10.00 made payable to the Treasurer of the United States. Information at the above address.

Public Buildings Administration, Federal Works Agency, Washington, D. C., July 24, 1939—Sealed proposals in duplicate will be publicly opened in this office at 1 P. M., Aug. 15, 1939, for construction of the D Street, Northwest Extension to the Steam Distribution System of the Central Heating Plant for Public Buildings at Washington, D. C. Upon application, one set of drawings and specifications will be supplied free to each general contractor interested in submitting a proposal. The above drawings and specifications MUST be returned to this office. Contractors requiring additional sets may obtain them by purchase from this office at a cost of $5 per set, which will not be returned. Checks offered as payment for drawings and specifications must be made payable to the order of the Treasurer, U. S. Drawings and specifications will not be furnished to contractors who have consistently failed to submit proposals. One set upon request, and when considered in the interests of the Government, will be furnished, in the discretion of the Commissioner, to builders' exchanges, chambers of commerce or other organizations who will guarantee to make them available for any sub-contractor or material firm interested, and to quantity surveyors, but this privilege will be withdrawn if the sets are not returned after they have accomplished their purpose. W. E. REYNOLDS, Commissioner of Public Buildings, Federal Works Agency. 26.28.31

WAR DEPARTMENT, Office of the Constructing Quartermaster, Room 1134, Munitions Building, Washington, D. C.—Sealed proposals will be received in this office until 11:00 A. M., E. S. T., August 8, 1939, and then publicly opened for the construction and completion of Temporary Buildings at Bolling Field, D. C. Bids will be received separately on Prefabricated Demountable Buildings and Buildings Erected in Place. Plans and specifications for each type of building will be furnished upon deposit of certified check in the amount of $10.00 made payable to the Treasurer of the United States. Information at the above address. 26-29.6.7

BUSINESS SERVICE DIRECTORY

AMBULANCE SERVICE.
$3 AMERICAN AMBULANCE SERVICE. City and suburb. 70 T nw. HO. 4059.

AWNINGS REPAIRED.
PROLONG the wear of awnings by having seams renewed; all repairs reas.; quick, reliable, delivery service. OX. 2623.

AUTO DEALERS.
PAUL BROS.
"SPEND THE DIFFERENCE." Authorized Dealer—Chrysler, Plymouth. Higher trade-ins. Better service. Better guaranteed used cars. 5220 Wisconsin nw. WO. 2161.

AUTO SERVICE STATION.
AUTO WASH., battery rechg., lubr. Howland & Burgess, 8th pl. & R. I. ave. ne.
DEGGES ESSO STATION—Specials on accessories. 4812 Conduit rd. WO. 9807.
EXIDE-WILLARD batteries—Free Weaver light test. Eubanks. 3054 Mt. Pleasant.
FOR THE BEST PRICES in auto accessories see BUCHANAN SERVICE STATION. 4603 14th st. nw. GEorgia 9610.
$3.00 SPECIAL TODAY. $3.00 Complete. Wash, oil change; motor flush, lubrication, front wheel repack and clean air strainer. PERRINE'S ESSO STATION. 8th and M Sts. N.W. ME. 6777.

AUTO WELDING.
BEAR SYSTEM frame and front end align., elec., acetylene. Day Welding. NA. 5891.

CAMERA REPAIRS.
CAMERA REPAIRING. FULLER & d'ALBERT, INC. 815 10th St. N.W. Phone NA. 4712.

CLEANING, DYEING, SHOE REPAIRS.
65c—WHITE SUITS cleaned and pressed. CROWN LAUNDRY. 5200 Ga. RA. 1416.

CLEANERS—LAUNDERERS.
MEN'S SUITS and plain dresses, 50c del. Astoria Cleaners, 809 N. Cap. NA. 4769.

CLEANING AND WINDOW SERVICE.
AMERICAN Sanitation Engineers—House and window cleaning and maintainance service. Floors refinished. Est. LI. 1094.

CONCRETE CONTRACTORS.
WHITTINGTON AND BROWN 600 F N.W. Free Estimates. NA. 1506.

ELECTRICAL REPAIRS—SERVICE.
SOUTHEAST Electrical Contr. INSTALLATIONS, REPAIRS. AT. 4556

EXTERMINATORS.
ALL household insects exterminated. ACME Disinfectant & Fumigating. NA. 2058.
ANTS, bedbugs, roaches, fleas, rats, moles, mice. Guar. Reas. Dependable. DE. 4073-J.

FLOORS SANDED
FLOORS sanded; dustless machines; papering, painting. Call Ben, NOrth 3582.

FURNITURE REPAIRS.
UPHOLSTERING—Refinishing, repairing, caning, guar. Est. 506 12th se. LI. 9154.
Upholstering—Refinishing—Cane Work. JAMES MOSS, INTERIORS. 5840 Conduit Rd. N.W. EM. 4545.

HAT CLEANING AND BLOCKING.
PANAMAS made new; mod. factory meth. Vienna Hat Co., 435 11th nw. NA. 6738.

HAT CLEANING—SHOE REPAIRS.
GEORGIA AVE. VALET. 3106 Georgia nw. RA. 6607. 5631 Ga. nw., RA. 9326. Deliv.

HEATING AND PLUMBING
NO JOB TOO SMALL for J. M. Connor Co., plumbing and heating contr. DU. 9698.

HOME IMPROVEMENTS.
CARPENTRY—Wind. screen., cab. maker, caning; work guar.; free est. AT. 1848.
GENERAL REPAIRS—Foundation to roof. Paint'g, Paper'g. Reas. G. Lowe. DI. 4094.
MIDSUMMER Specials—Painting, general repairs; work guar. Douglas, SH. 3254-R.
MODERNIZING, remodeling, repairing, redecorating. Guaranteed service from cellar to roof. Low prices, easy terms. Custom Contractors, Inc. WIsc. 2755. (Eve. EM. 4268.)

MATTRESS RENOVATING
$3 STEIN BEDDING CO. 1224 12th N. W. ME. 1315. $3

PAINTING—PAPERING.
FOR PAINTING THAT PLEASES AT PRICES YOU ARE WILLING TO PAY, CALL EMMETT O. LEE. LI. 4803.
Painting, papering; guar.; reas.; estimates free. M. L. SMITH, 1724 Webster st. nw. RA. 7108-7200.
PAINTING, PAPERING. Free estimates. Floors sanded. Jack Tate, DI. 2940.
PAINTING, PAPERING. Best work; reas. price. M. L. WEISS, RA. 6725.
PAINTING, papering by experts. Est. terms. District Decorating Co. AT. 9091.

PLASTERING
H. W. P. WALL CO. We guar. satisfactory work to your advantage. Call DI. 6091.

PLATERS.
SILVER, nickel and copper plating. Work guaranteed. Free estimates. Me. 3063.

RADIO REPAIRS, SERVICE
Radio Trouble? Free est.; work guar. 3 mo. Honest prices. MID-CITY Radio Shop, 9-9 p.m. NA. 2802.

REAL ESTATE LOAN SERVICE.
LOANS, ANY TYPE, on R. E. in nearby Virginia. J. H. Chambliss, Falls Ch. 1433.

REFRIGERATOR SERVICE.
REFRIGERATORS Repairing, Reasonable. 24-Hour Service. Open Sunday. LI. 9395.

ROOFING.
ROOFS repaired and painted. No job too small; furnace repairing. CO. 8348.
ROOFING, tinning, spouting. Furnace rep. Brown Bros. No obligation. GE. 0662.

SHEET METAL WORK.
COPPER ventilating ducts, roofing, guttering and spouting; skylights, ventilators. NA. 6643.
ROOFING, tinning and spouting; work guar. Free esti. Air-cond. MI. 7038.

TILE WORK—REPAIRS.
TILE WORK—New and general repairs. We satisfy. EDWIN E. ELLETT, NA. 8731.

WEAVERS.
BURNS, tears, moth holes, etc., repaired to defy detection. ME. 5153.

Looking for a Job? Let Situation Wanted Ads Make Your Contacts

The Washington Post

CLASSIFIED ADVERTISING LOCAL RATES.

For Washington and Points Within 50 Miles of the District of Columbia. The following rates are for consecutive insertions:

1 time.......20c per line
3 times......19c per line
7 times......16c per line
15 times......14c per line

The one-time rate applies on skip ads or irregular insertions.

LOCAL RATES.

Rates per line		20c 1 time	19c 3 times	16c 7 times	14c 15 times
W'ds	Lines				
10	2	$.40	$1.14	$2.24	$4.20
15	3	.60	1.71	3.36	6.30
20	4	.80	2.28	4.48	8.40
25	5	1.00	2.85	5.60	10.50
30	6	1.20	3.42	6.72	12.60

The above rates are for consecutive insertions only.

OUT-OF-TOWN RATES.

Ads from points more than 50 miles from the District of Columbia are: 1 time, 25c per line; 3 times, 24c per line; 7 times, 22c per line. Count 5½ words of 6 letters each to a line.

The Washington Post will not be responsible for more than one incorrect insertion on any order.

Cancellation Orders or Correction before insertions (excepting Death Notices) cannot be made unless ordered before 5 p. m. daily or 4 p. m. Saturday for Sunday.

The Washington Post strives at all times to prevent insertion of fraudulent or misleading advertisements. Information concerning any ad that proves misleading or fraudulent will be appreciated.

Phone NAtional 4200

Ask for an Ad-Writer

Lost and Found 1

You can phone your "Lost and Found" ads to The Post until 11 p. m. for insertion the following morning. For the Sunday Post, Saturday, 4 p. m. ("Found" ads are published free.)

LOST—White spitz, brown marking on back; vicinity Chevy Chase Playground; Monday eve., July 24. Phone EM. 0290.

GLASSES, steel rim, in case, lost on Georgia ave. bus. Sun. Reward. RA. 3791.

RING—Man's "Cats Eye," set in platinum; lost at Washington Restaurant Association outing at Griffiths Farms, July 24. Reward. Julius Lulley, 1107 Connecticut ave. NAt. 2860.

MALE mixed terrier, white, brindle spots. Male mixed Spitz terrier, white. Male mixed police, brown and white on chest. Male mixed Police, brown. Male mixed terrier, white. Female mixed Spitz, white and black spots. Female mixed Collie, brown and white, small. NAtional 6000. Dog Pound.

MONEY, lost, Rock Creek rd. New Hampshire ave. bus. street car to 24th & M sts. Rewa. Return, 619 Rock Creek rd.

FOUND—Pair sunglasses and 4 rolls film. Owner call NAtional 3638.

FOUND—Pekingese, female, tan and white; vic. Chevy Chase, D. C. WOodley 1065.

FOUND—Sat. night; tortoise shell rim glasses, vicinity 15th and Eye sts. nw. REp. 2368.

FOUND—Wire-haired terrier, female, with brown patch over right eye and on left hip; vic. of Ice Palace. EM. 8840.

Personals 3

BEAUTIFUL PARLORS for meetings, bridge parties, etc. DIstrict 4020 or inquire desk. Grafton Hotel, 1139 Conn.

COLDS and chronic pains treated by graduate nurse; hourly. 1412 15th nw. Apt. 5.

GRADAUTE Physiotherapist, out calls only; colored operator. MI. 4325.

GRADUATE Physiotherapist, out calls only; colored operator. MI. 4325.

GREENACRES SANITARIUM and Rest home. On the beautiful Macfolly Farm, 2 miles north of Silver Spring, stop light on 7th st. pike. Reduced rates till August 1.

HEMORRHOIDS (piles) eradicated by my own method; results effective for a lifetime or money back. Write for booklet. No drugs or surgery. DR. SOMMERWERCK 1365 Columbia rd. AD. 0388.

ROOM, convalescent; scr. porch; lge. yard; private; home privileges. OX. 2392.

FALSE TEETH REPAIRED
WHILE YOU WAIT.
PRIVATE WAITING ROOMS.
Robt. B. Scott, Dent. Tech. ME. 1833. Rms. 901-2, Westory Bldg., 605 14th at F.

Personality And Speech
are vital factors in achieving success, happiness, peace of mind. New intensive course begins July 31. Enroll now and start your next season's business, professional or social life poised and confident. Private personality analysis by appointment; also expert private tutoring in diction and speech delivery. AGNES McCALL PARKER, 1150 Conn. ave. DIstrict 3200.

Motor Travel 10

DRIVING to Okla. August 1; take 1 passenger. COl. 8141.

DRIVING TO Iowa August 2. Take 3 passengers. Call MIchigan 8778.

DRIVING to New York Fri., July 28, take 3 passengers. SH. 2147.

NEBRASKA—Chrysler, Aug. 5, ret. 3 wks. Schiebel, DI. 2200. Ext. 1543. ME. 9263. Apt. 107.

WASH. Auto Travel, 1130 14th nw.—Priv. sed.; sh. ex.; Chi. $8; N. Y., $2.50; Calif. $25; Tex. $12.50. ME. 3705-6; ME. 3768.

Help—Female 11

Women—If you don't find your position in the Help Wanted Column today—place a "Situations Wanted" Ad in The Post. A 2-line ad costs only 20 cents.

BEAUTY operator, white, must be all around operator; especially good in permanents and finger waving. Must have 5 years or more experience; to work in Rockville, Md.; 50% commission with guarantee. Must not be afraid of work. Write Box 131 Post.

EXPERIENCED stenographer, to assist in compil. data, eves. Box 129, Wash. Post.

GIRL, white, gen. housework and care of children; stay nights. 123 7th st. se.

STENOGRAPHERS, typists, bookkeepers, exper. and good bes.; current openings. PERSONNEL SERVICE, 1311 G st.

COLORED girl to operate elevator (temporary). Ladies' Exchange NA. 4381.

Help—Male 12

ASSISTANT manager. Responsible man with car to organize direct sales force for quality dress line. Excellent commission arrangement. Openings in Washington and Virginia cities. Write, Ward-Stilson Co., 2905 N. Charles St., Baltimore, Md.

BARBER (1), good for $20-$25 week; steady job. 312 9th st. nw. Hours, 8 to 7.

BARBER wanted, first-class American; steady job. 1327 11th st. nw.

BARBER wanted Friday, Saturday; part time; good pay. 4718 14th st. nw.

BARBER (colored), first class; steady job. 1332 You st. nw.

BARBER, at once; guar.-comm. Cherrydale Barber Shop, 3910 Lee Hwy., Arlington.

BARBER—Young, experienced; $18 guar.; 60 per cent over $30. No. 5 H st. nw.

BARBER—Steady job. Guarantee and commission. 714 14th st. nw.

BARBER wanted, sober and good haircutter; manage business if suitable. 1136 7th st. ne.

BOOTBLACK—Experienced. 1307 H st. nw.

MAN, neat, H. S. educa., for steady position now open. Start about $20 wk. 1427 Eye nw. rm. 205, 9:30-3.

NONUNION CARPENTERS, experienced in millwork. Report ready, to 37 New York ave. ne.

SPARE-TIME men to work evenings on direct leads. This is opportunity to substantially increase your income. See Mr. E. E. Hamm, 10 a. m. to 1 p. m., Monday, Room 708, 1333 G st. nw.

SPECIALTY SALESMAN on direct leads; "standard article" that is nationally known, to sell for ½ regular price. The man who gets in on this deal should earn minimum $75 per wk. See Mr. Rudolph, New Ebbitt Hotel, 1-4 p.m. only.

WANTED 15 bricklayers; come ready to work. Cameron Mills rd. and Virginia ave., Braddock Heights, Alexandria, Va.

WE CAN USE 2 MEN in our order department. Apply 10-12 a. m.—406, 1317 F nw.

YOUNG MAN—Experience on meats and grocery; must be neat and intelligent. Steady job. Apply Buckingham Market, 3916 Wilson blvd., Clarendon, Va.

EARN WHILE YOU LEARN
Special department of the Hecht store renders new service and needs four mature men who will be trained to sell; daily pay small at start but will be increased rapidly if you qualify. Apply Employment Office, 10 a. m. No other time.

Post Classified Ads—National 4200

Help—Male 12

YOUNG MEN to sell ice cream on established routes; new trucks and tricycles. 2109 10th st. nw.

FORD DEALER
wants experienced automobile salesman. Good territory. Permanent position for right man. Apply by letter to Warrenton Supply Co., Warrenton, Va.

STEADY WORK
in food industry. No layoff or part time. Old established company can offer employment to three more reliable, neat-appearing men, 25 to 50. No experience necessary. WE TRAIN YOU. If from $20 to $50 a week interests you, apply 9-12. 513 K st. nw.

SALESMAN
A man with excellent past sales record; preferably a man who knows suburban Virginia. Splendid earning possibilities with a reputable real estate firm. Must have car and be able to finance self for a month. See Mr. Johnson, Va. Mgr. J. Wesley Buchanan, Real Estate, 1501 Columbia pike. CHestnut 1341; Oxford 2798.

Men of Good Character
21 years of age or over, residing in Washington at least one year, to join FREE class for identification card. Apply 8:30 a. m. See MR. CRUZE.
BELL CAB CO.
1317 L ST. N.W.
ME. 1727.

Employment Agencies 14

SENTINEL EMPLOYMENT SERVICE. FOR WHITE AND COLORED HELP. 602 F St. N.W. REpublic 8500.

WE SECURE JOBS for our members, such as maids, cooks, butlers, chauffeurs and g. h. workers, with first-class refs. Southern Aid Benevolent Association, MI. 3978.

TEACHERS' POSITIONS OPEN. WASHINGTON TEACHERS' AGENCY, 936 NATIONAL PRESS BLDG.

Situations—Female 16

EXPERT typist desires work; also bookkeeping. Miss Bridges, MI. 6498.

GIRL wants part time or g. h. work. Refs. 1615 12th st. nw. Apt. 3, Mary Jackson.

GIRL (colored) wishes job as waitress or houseworker. LI. 4744-J.

GIRLS want day's or part-time work; references. MIchigan 6120.

WOMAN (colored) wishes day work. Experienced. LIncoln 2274.

COLORED woman wants work of any kind; good refs. POtomac 1062.

COLORED girl wishes day's work; good references. MIch. 7059.

COLORED woman wants g. h. w.; can go away; stay nights; ref. DEc. 4435-M.

Situations—Male 17

MAN (23) with good references, desires position as soda mgr., priv. chauf., local or long distance truck driver; not less than $30 wk. 1316 Vt. ave. nw. NO. 7547 all day. Sun. or after 6 p. m. wk. days. John Smoke.

YOUNG MAN desires position, specialize job press work; familiar Kulage, Miller, Kelly cylinder. DEc. 0921-J.

Instructions 19

INCREASE your INCOME; EASY methods—Intensive courses. Gregg and Boyd shorthand, typewriting, comptometry, Eng., spelling, positions. Open hourly. Inquire NAt. 2340. BOYD SCHOOL. 1333 F st.

LEARN beauty cul., summer rates; pos. sec. Nakon Beauty School, 1434 Park rd. nw.

RECEPTIONIST, P. B. X. operator; brief course. Inquire Miss West, Room 204, 1311 G st. nw. NA. 2117.

Money-to-Loan 26

INDIVIDUAL will buy good second trust or chattel notes in any amount at reasonable discount. DIst. 7765.

ON diamonds, watches, jewelry, silverware, etc. No adv. arrangements neces. Lowest int. rates. Rosslyn Loan Co., Rosslyn Va.

Rooms—Furnished 30

AA—THE VIVIAN (1723 G st. nw.) offers lovely rooms, all with running water, newly decorated and furnished; innerspring mattresses, Venetian blinds, showers, switchboard, elevator; singles, $6.50 weekly up; doubles, $9 up.

AN UNUSUAL VALUE—Master bedroom, private bath, small sitting room, garage if desired. Convenient transportation, half block off 16th st. nw. No other roomers; $35. Call RA. 8665 after 5.

AIR-CONDITIONED pvt. home; desirable rm., $25. 1715 Riggs pl. nw. NO. 2742.

ALTURAS, 1509 16th N.W.—Attractively furn. rooms; near showers; 24-hr. elevator and hotel service; $5 week up.

ATTRACTIVE rm., for employed lady, $16 mo.; nr. bath, c.h.w. 1446 Irving st. nw.

ATTRACTIVE front rm., single, near bath; $18. 1825 16th st. nw.

ATTRACTIVE and commodious with priv. bath and shower for 1 or 2 gentlemen. Excel. location. 1628 21st nw. DU. 4770.

BETHESDA, MD.—Master bedrm., priv. b., shower; insulated; c.h.w.; unlim. D. C. phone; $20; breakfast optional. WI. 6281.

C ST. NE., 128, Apt. 23—Rooms, single and double, $5 week. LI. 2135-W.

CALIF. ST. NW., 1873—Large front rm. 1 or 2 single rms. Reas. DUp. 6713.

CLEAN 1-2 rooms, kit., Frigid., gas, elec., $5, $8, $12 wk. 2544 14th st. nw. Janitor.

COLUMBIA RD., 1834—$3 wk.; clean outside rms.; 4 bs.; c.h.w.; men. AD. 10213.

CONN., 1224, Apt 41—10 min. walk to Govt. Depts., attractive rm.; shower.

DELIGHTFUL room for a gentleman, next to bath. Right downtown. Call evenings. ME. 2198.

DOWNTOWN, 1320 Vermont—Attractive, comfortably furnished, single, 2nd floor. Southern exposure. Reasonable.

DOWNTOWN, 1217 Mass. ave. nw.—2 large rooms, next bath, shower; elec. fan.

EBBITT HOTEL, 10th and H sts. nw.—Cool, attrac. furnished rooms with pvt. baths, Simmons innerspring mattresses, elec. fan, circulating ice water. Beautiful lobby. Colorful Spanish patio where you may enjoy rest or games. A block or two to best stores and movies and brief walk to Govt. offices; $10.50 up weekly.

EMERSON ST. NW., 1510—Beautiful room, priv. bath, shower, Gentleman. GE. 9208.

EUCLID ST. N.W., 1359—Large front rm.; twin beds; $3 each; single rm., $4.

FAIRMONT ST. N.W., 1304—Newly dec. rm. priv. home; young lady; $20. AD. 3449.

G ST. N.W., 1818—Beautiful, quiet studio room; large closet, semiprivate bath. Gentleman. District 0366.

GARFIELD ST. NW., 2637, nr. Wardman Pk.—Lge. dble. rm.; unl. phone; shower; semipriv.; $3.50 ea.; sgle., $4. CO. 4178.

GLOVER PARK, 1908 37th nw.—Room for 2, $20; single room, $15. WO. 5442.

GLOVER PARK—Gentlemen, recreation room, ground floor; priv. ent.; pvt. bath; shower; $40 double. WO. 6636.

KALORAMA RD. NW., 2023—Large front rm.; suit 1, 2; nr. bath; reas. MI. 5326.

M ST. NW., 1329 (Thomas Circle)—Large rms., $3 ea. or $5 wk.; l. h. k. permitted.

MASS. AVE. NW., 2110—Lovely, cool room, runn. water; l.h.k. if desired; priv. bath.

MT. PLEASANT, 1633 Irving st. nw.—Well furn. single rm., $18 mo. CO. 3178.

MT. PLEASANT, 3168 17th st. nw.—Half block cars and bus; large cool front room, for one gentleman; $5 week. COl. 2075.

NEW management, 807 H st. nw., downtown; rooms, $3 up.

OAK ST. NW., 1348—Quiet, attrac. front; innerspring mattress; $15. Garage.

PARK ROAD, 1867—Large, cool, front room well furnished, $20. ADams 2750.

PERRY PL. NW., 1357, nr. Cavalier—Comfortable room, $18. AD. 4027 after 6.

R. I. AVE. NW., 1636 (1 blk. Conn. ave.). Double room; twin beds; nicely furnished; next bath; reasonable.

THE WESTMINSTER—1607 17th nw. Comfortable rms., running water, innerspring mattresses; singles, $5 up; doubles with twin beds, $7 up; showers, elevator.

UPSHUR NW., 1322—Sing. rm., new quiet home; semiba., shower; $20. CO. 6014-W.

VERMONT AVE. NW., 1223, Apt. 21—Newly furn.; cool, quiet; refined. ME. 5664.

WESTGATE, Md., 5388 Earlston Drive (off Mass. ave.), single or double rm. in new home; priv. bath; $25 sing, $30 dbl. WI. 6484-J.

16TH ST. NW., 1400, No. 2—Cool cor. fr. rm.; twin beds; $18 mo. ea.; cool dble. rm.

16TH ST. NW., 4643—Master bedroom, single or double; private bath; Protestant.

1607 EYE ST.—Ideal downtown location for busy men. Showers, shade, comfort. Extremely low, co-operative rates.

21ST ST. NW., 1722—Cool front rm. Nicely furn. Also smaller room. Phone, semi-bath. Every conv. Priv. home. Reas.

EVERETT HOTEL
1730 H ST. N.W.
Single rms., $1.25 per day; $7 up per week. Monthly rates, $25 up. NAtl. 8130.

Post Classified Ads—National 4200

Rooms—Furnished 30

18TH ST., 2327—Comfortable rooms, $4. Must be seen to be appreciated.

OPENING.
1006 16th st. nw., 16th and K, completely redecorated and furn., cool single and double rms.; moderate prices. Inspect.

GRAFTON HOTEL
1139 CONNECTICUT AVE. N.W.
Enjoy excellent accommodations at very reasonable prices; large rooms, singles or doubles, running water, $7.50 up; with bath, $10.50 up; each room equipped with Simmons innerspring mattresses. Electric fans provided for your summer comfort.

Housekeeping Suites 30A

A FULLY equipped rm.; sink; adj. bath; $6. Front rm., $5.50. Both cross ventilated. 1326 12th st. nw. MI. 8452.

B ST. N.E., 419—Private home; 2 large rms., 2 porches; everything furn., $8.50.

CHURCH N.W., 1749 (Dupont Cir)—Lge. rm., kit., Frig., c. h. w. Also sing. sleeping rm.

8TH ST. N.W., 4213—2 large rooms; furn. or unfur., 2d floor frnt., l.h.k. or sleeping room; c.h.w. GE. 2158.

COLORED—1736 Willard nw.; attrac. rm., shower; phone; man; $20. DE. 3640.

Furn. or Unfurn. 31

QUIET, Christian home offers attractive room, kitchen privileges; close in; settled women only. RE. 0296.

4708 15TH ST. NW., 1 block to car, bus; 2 attr. rms., pvt. bath; good loc.; call eves.

Rooms—Unfurnished 32

NEW HAMPSHIRE AVE., 3925—Cool, clean 2-room basement apt.; $20.

Suburban Rooms 33

ARLINGTON, VA.—Single or double rm., a. m. i.; priv. home. Call CHestnut 1284.

NEW HOME—No other roomers; sgle., dble. r.; ½ blk. bus; ladies. Aft. 4:30. CH. 1446.

SEAT PLEASANT, MD.—Large beautiful front rm., $15 sgle., $20 dble. HI. 0048-J.

212 LE BLOND AVE., Cheverly, Md.—Two unfurn. rooms, large cupboards; priv. bath; new home, $35 mo. GR. 3847-J.

3310 23D No., Arlington, Va.—Unfurn., 2 or 3 rms., with or without pvt. bath, for light housekeeping; priv. entr. CH. 0341.

2913 NORTH 1ST RD., Arlington, Va.—Master bedroom, 1st floor, in priv. home; also single; board optional. OX. 2667.

CHEVY CHASE, MD.
11 East Irving st.—Corner room, connecting bath. Phone WIs. 3094. $25.

Room and Board 34

A BOARDING CLUB downtown, 1124 12th st. nw. Attractive furn. rm.; twin beds; excellent meals; splendid location; reas.

ATTRACTIVE furn. dbl. rm.; twin beds; nr. bath, shr.; home priv.; rec. rm. GE. 5593.

ATTRACTIVE single-double room, nr. bath; excel. food. 1361 Taylor st. nw. AD. 0670.

BEAUTIFUL home, attractive room, 2d fl. front, dble. or single. 3360 16th st. nw.

CATHEDRAL AVE. NW., 2268—Sgle., dble.; unlim. phone; home cooking. AD. 4637.

CHEVY CHASE—Charming garden room; balcony; delicious meals. WIs. 2551.

DELICIOUS home-cooked food; neat, comfortable home. 1501 Mass. ave. nw.

DOWNTOWN (1909-1919 H st. nw.)—newly dec.; furnished; good home; good food; $6.50-$7 week. Young men.

DOWNTOWN, 2402 Pa. ave. nw.—Lovely single, double rms.; excel. home cooking; twin beds; walk. dist.; men; $30 mo.

EUCLID ST. NW., 1311—Attractive newly furn., decor. rms., with single beds; table board; lunches; $35. CO. 1822.

JEWISH HOME—Kosher meals; single-double, shower and bath; bus and car lines; unlimited phone. 1524 Varnum st. nw.

MT. PLEASANT—2 Jewish men, dble. rm.; excellent meals; unl. phone. CO. 1391-W.

P ST. NW., 1722—Newly decorated, cool room, twin beds; excellent food.

PETWORTH—Cool, newly dec.; frt. rm.; exc. meals; no other boarders. RA. 1109.

W ST. NW., 3803—Single rm.; sleeping porch; shower; unl. ph.; men. EM. 2048.

3RD ST. NW., 4920—Nicely fur. rm., twin beds; innersprg.; shower ba.; unl. phone.

1330 VERMONT AVE.—Large, attractive room for two; two doubles; twin beds; excellent food; congenial people; $35 ea.

1724 17TH N.W., Apt. 3—2 dble. beds; no other room; tempting food; convenient.

1776 MASS. AVE. N.W.
A Real Home for Young People

Apartments—Furnished 45

A CHARMING 2-bedroom apt.; priv. bath; refined, detached home; complete for housekeeping. 1347 Montague st. nw.

ATTRACTIVE, airy apartment for summer. New bldg. in N.W. Beautifully furn. 2 rms., dinette, kit., bath. RA. 8257.

CALIF. ST. NW., 2219—Sublet Aug. and Sept., foyer, l. r., d. r., 2 bedrm., scr. pch., kit., bath; nr. cars, bus. DU. 4930.

CLIFTON MANOR, 2514 14th st. nw.—1 and 2 rooms, kit., tile bath, shower, switchb. elev., refrig.; $45 to $65; unfur., $35 to $55; air conditioning available.

CLEAN 1-2 rooms, kit., Frigid., gas, elec.; $5, $8, $12 wk. 2544 14th st. nw. Janitor.

CONN. AVE., 2901—4 rms.; completely furn.; 3 expos.; unusually cool; overlooking Rock Creek Park. AD. 2673.

DOWNTOWN, walking distance, 1313 R. I. ave. nw.; newly dec. studio apt.; c. h. water; elect. refrigerator. Reas.

DUPONT CIRCLE, 1620 19th st.—Living-bedroom, kit., bay window; private bath; Frigid.; $45; also $25 light h. k. apt.

ENTIRE 1st fl.; 2 large rms., kit, semi-priv. bath; 2 porches; oil heat; gas, elec., c. h. w.; unl. ph.: $42.50. 257 16th st. se.

FRANCIS SCOTT KEY APT HOTEL (20th and F sts. nw.)—1 rm., kitchen, dinette, priv. bath; day, $3, one or two persons; week, $18; month, $60; full service Frigidaire. Nicely furnished. NA. 5425.

GIRL to share apt. with 2 others; good location. Call eves., WO. 0764, Apt. 203.

KALORAMA RD. NW., 1818, Apt. 8—2 rooms, kitchen, bath, first floor; 2 exposures; elec., gas Frigidaire, phone.

MERRILL MANSIONS, 1361 Fairmont st. nw.—Cool, attractive, apts., 1, 2, 3 rms., bath, kitchen, elec. refrig.; $40-$65.

NORTHUMBERLAND, 2039 N. H. ave.—Six-room apt.; 3 exposures; large, airy, quiet; well furnished. MIch. 3916.

ORREN ST. N.E., 1409—Large kitchen, dinette, living room, bedroom, priv. bath; adults only; $45 mo. LIncoln 6683-J.

PETWORTH, 426 Shepherd st. nw.—Two rms., kit. and pvt. bath; c. h. w., elec., refrigeration, heat, light; adults only.

QUE ST. NW., 1733—Large room, kitchenette apt.; gas range, Frig'daire. DU. 9854.

RIGGS PL. NW., 1715—3 rooms, kit., bath; priv. entr.; ent. 1st fl.; elec. and ph. $65.

SMITHFIELD, 1115 9th St. N.W.—Linens, gas, elevator service; $7 per week up.

SPECIAL summer rate; large, cool 5 rms., kit., bath; north and south expos; 2 bedrms.; water and heat; Methodist Bldg., by Supreme Court; rents for $110 unfurn; will sublet from date of adjournment of Congress until December 15 at special summer rate of $85 mo.; refs. required. AT. 7108.

TAKOMA PARK—3 rms., garage, insulated, a. m. i.; attractive, shady, refined home, adults. 120 Chestnut ave. SH. 2248.

TAK. PK., D. C., 212 Carroll st.—2 large well-lighted airy rms., newly dec.; kit. priv.; b.; h.w.h.; 2d fl.; conv. bus, car; $55.

THE WYOMING—Living room, 2 bedrooms, k. and b. Southwest exposure, 1 or 2 mos. Moderate. Phone NA. 7400, 10 to 1.

WISC. AVE., 2712—Mass. bus; Friendship Hts. car, 1 rm. din., kit., bath; 2 expos.

14TH ST. N.W., 2517—Attractive, large room; shower bath; furn. to suit; refrigeration, gas, elec.; $25-$35. AD. 1635.

17TH ST. N.W., 1737—Front room, large kitchen; frigd., gas, light, phone; $32.50 mo.; couple.

1862 MINTWOOD PL. NW.—Bright, cool, corner, 3 expos.; conv. location; 4 rooms, kit., bath, porch; completely furn.; elec. refrig.; reasonable summer or yearly rates. Phone CO. 5504-R or Falls Church 869-J-1.

405 KEDRICK, 1801 K N.W.—Large 1-2-rm. bath apts.; fine closets, showers.

London Hall Apt. Hotel
1133 13th st. nw.—Bed-living rm., dress. rm., kit., bath, elec., gas, linen. Frigid; $3 day; $15 wk. up; $45 up. NAt. 9010.

$60.00 and $65.00 — 2 ROOMS, KITCHEN & BATH, 1819 G STREET N.W. Cross-ventilation; 2 large, bright rooms; free gas, electricity and refrigeration; 24-hour elevator and switchboard; very attractively furnished. Resident manager, The Monmouth. ME. 5630.

Furn. or Unfurn. 46

ALTON APTS., 1445 Park road nw.—1 and 2 rooms, dinette, kitchen and bath; Frigidaire; elevator. See resident manager.

THE FLEETWOOD
3707 WOODLEY RD. N.W.
Bedroom, living room, kitchen, dinette and bath. WOodley 0615.

ARLINGTON, VA., 2730 No. Pershing Dr.—Living room, kitchen, bedroom, bath, porch, 3 exposures, $55; including electricity, gas, refg.; adults only. CHestnut 4249.

ARLINGTON APARTMENT RENTED THRU POST AD

Suburban apartment owners know that they can depend on Post want ads for quick results in solving their rent problems. Mrs. J. C. Knee rented her Arlington apartment the second time her ad ran . . . and all it cost was $2.00.

40c for a 2-line Ad
CALL NATIONAL 4200

Post Classified Ads—National 4200

Furn. or Unfurn. 46

6TH ST. N.E., 318—Entire 2nd floor, modern, 2 rms., kitchen, tile bath. LI. 5736-J.

Attractive furnished or unfurnished apartments. Delightful sun decks.
The Cavalier
3500 FOURTEENTH STREET N.W
FRED R FOSTER, Mgr.

Moving and Storage 46A

KRIEG'S—50 yrs. guar. moving, packing, shipping; local-long distance. DI. 2010.

MOVING by careful men. Stor., $2 mo. up. Union Storage Co., 705 Fla. nw. NO. 0104.

Free Packing — Books, china; local moving. Mr. Sorel. GE. 0300.

Apartments—Unfurn. 47

AIR-CONDITIONED Marlyn Apts.—New bldg. 2 rms., cor. Avail. Aug. 1. EM. 4548.

BEAUTIFUL Randle Heights—Attrac., new, 3 rms., kit., bath; heat, elec., gas incl.; $50. Samuel Masson, 2522 Que st. se.

DOWNTOWN—221 F St. N.W.—Bachelor apt., $25. 2 rms., kit., bath, $37.50. Refrig. free. F. M. Pratt Co., NA. 8682.

DOWNTOWN—Corner apt. Compl. redec. 4 rms., hall, tile bath, $65. 24-hr. elev. serv. Plaza, 2210 Penna. ave. nw.

GEORGETOWN, 1729 35th nw.—2 rms., k., bath, $42.50. F. M. Pratt Co., NA. 8682.

LAMONT NW., 1665—2-3 rms., kit., din., hall, b.; refg.; redec.; Res. mgr., CO. 7858.

ONE, TWO ROOMS, kitchen, dinette and bath; completely modern apartments. 930 Randolph st. nw.

QUINCY ST. NW., 1389—2 large rms., kit., hall, bath, elec., gas, heat; $40; adults. Apply 3801 14th st. nw.

SEVERAL desirable apartments available. RANDALL H. HAGNER & CO., INC. 1321 Conn. Ave. DEcatur 3600.

WEBSTER ST. N.W., 339—2 rooms, modern kit., priv. bath; elec. refrig.; reasonable.

640 K ST., THE HOME—Good downtown location; 3 rooms, kitchen and bath; electric refrigeration; $50. AMERICAN SECURITY & TRUST CO. NA. 4815. 15th and Pa. Ave. N.W.

1405 HARVARD ST. NW., THE WILLSON—3 rooms, kitchen, bath; electric refrigeration on house current; apartment in good cond. See resident manager. $50. AMERICAN SECURITY & TRUST CO. NA. 4815. 15th and Pa. Ave. N.W.

4120 14TH ST. NW., THE CEDRIC—Convenient to schools, churches, transportation, playgrounds, etc.; 2 rooms, kitchen, dinette and bath, $50. AMERICAN SECURITY & TRUST CO. NA. 4815. 15th and Pa. Ave. N.W.

1483 NEWTON ST. N.W.
1 room and bath, bachelor..........$25.00
3 rooms, kitchen and bath..........$50.00
1439 NEWTON ST. N.W.
4 rooms, kitchen and bath, elec.....$40.00
628 NORTH CAROLINA AVE. S.E.
4 rooms, kitchen and bath..........$52.00
GEORGE F. HANE, INC.
514 F St. N.W. NAt. 3964.

CONNECTICUT AVE. in one of the most exclusive houses; 6 rooms, 2 baths, $140.
LOUIS P. SHOEMAKER
1719 K St. N.W. NA. 1166.

141 13TH ST. N.E.—2 rms., kit., bath, entire 2nd flr., heat, light, gas incl. $40.

$37.00 — 3604 9th st. ne., near Catholic University—Modern, 2 rooms, kitchen, bath (apt. house). Murphy bed; janitor service; newly decorated. LEO M. BERNSTEIN & CO. MEt. 5400.

$50.00 — 2 ROOMS, KITCHEN, BATH. 1400 FAIRMONT ST. N.W. Large kitchen, tile bath; plenty closet space; 24-hour elevator and switchboard service. See Res. Mgr., MISS McNEILL. CO. 0336.

1441—HARVARD ST. N. W.
Newly decorated. 2 large rooms, kitchen and bath; $45; refrigeration free.

—47.50 Bungalo; 4 rms., bath, porches; fireplace; heat, light, gas, incl.; 244 Willow ave., Tk Pk., Md. SH. 2968-R.

$55.00 — 2 ROOMS, KITCHEN, BATH. 3446 CONN. AVE. (corner Ordway). Large dinette, tile bath. Rent includes electricity and refrigeration; elevator. See Mrs. CAIN. Resident Manager. EMerson 8719.

$67.50 and $75.00 — 3 ROOMS, KITCHEN, BATH. 1400 FAIRMONT ST. N.W. Corner apt. with large rooms. So arranged that it could be used as a 2-bedroom apartment. Reception hall. Large kitchen, tile bath. Light floors, ivory woodwork. 24-hour elevator and switchboard service. Res. Mgr., MISS McNEILL. CO. 0336.

1832 BILTMORE ST. N.W.
4 Rooms, Kitchen and Bath.

$37.50 — 610 IRVING ST. N.W.—3-4 rms., kitchen, bath; redecorated.

$77.50 to $85.00 — 5 ROOMS, KITCHEN, BATH. 1400 FAIRMONT ST. N.W. Corner Apt. (3 exposures). Reception hall, dining room, living room, 2 bedrooms, large kitchen, tile bath, 24-hour elevator and switchboard service. Res. Mgr., MISS McNEILL. CO. 0336.

1106 9TH ST. N.W.—$50
CENTRAL LOCATION
6 rooms and bath; heat and hot water included. NA. 6731.

Post Classified Ads—National 4200

Apartments—Unfurn. 47

$37.50 — 950 LONGFELLOW NW.—2 rms., kit., bath; jan. serv. NA. 6717.

$67.50 — 3 ROOMS, KITCHEN, BATH. 3446 CONN. AVE. (Corner Ordway). Dinette; double exposure; corner apartment. Rent includes electricty and refrigeration; elevator. See MRS. CAIN, Res. Manager, EMerson 8719.

MODERN ELEVATOR BUILDING.
3501 13TH ST. N.W.
"STRATHMORE."
$47.50. 2 rooms, kitchen, dinette, bath. $47.50.
FREE Refrigeration.
Manager, CO. 2653.

$50.00 and $55.00 — 2 ROOMS, KITCHEN, BATH. 1819 G St N.W. Two large, bright rooms, tub and shower bath; cross ventilation in bedroom; free gas, electric and refrg.; light oak floors; 24-hour elevator and switchboard service. Res. Mgr., the MONMOUTH, 1819 G ST. N.W., ME. 5630

5435 CONN. AVE. N.W.
$55
Desirable, completely remodeled apartments, consisting of two rooms, modern kitchen, tile bath with built-in tub and shower; floors scraped and refinished; new table-top gas range; electric refrigeration on house current
HENRY J. ROBB, INC.
1024 Vermont Ave. N.W. DIst. 8141.

COOL AND QUIET
1105 FLOWER AVE.
Takoma Park, Md. Rentals from $32.50 to $65. See res. mgr. or call NAt. 8880.

"THE SHAWMUT."
2200 19TH ST. N.W.
(Kalorama and 19th.)
Modern 8-Story Building.
2 Elevators, Switchboard on 24-Hour Service. Big Rooms. With Artistically Painted Walls.
INSPECT DAILY TILL 10 P. M.
807 15th St. AMERICAN CO. NA. 8032.

$45.00 — 2 ROOMS, KITCHENETTE AND BATH, 1819 G STREET N.W. Outside corner apt. Bedroom has cross-ventilation; free gas, electricity and refrigeration; 24-hour elevator and switchboard service
MONMOUTH, 1819 G ST. N.W. ME. 5630.

$67.50 — 2 ROOMS, KITCHEN & BATH, 3150 16TH ST. N.W. Corner Lamont st. Big bright rooms, large dinette. New apartment building with 24-hour elevator service. Parquet floors. Venetian blinds throughout; gas, electricity and refrigeration included in rent. See Res. Mgr., Mrs. Ventrone, ADams 0611.

2310 Ashmead Place N.W.
(1 block south of Taft Bridge; ½ block east of Connecticut Avenue)
3 rooms, kitchen, bath and porch..........$69.50
Has 2 exposures and overlooks Rock Creek Park. Elevator, Refrigeration included.
Convenient to transportation, schools and stores.
Resident Manager, DUpont 2310
J. A. McKeever Co., Inc.
Managing Agent
1625 K St. N.W. Dist. 9706

65 M ST. N.W.
3 rooms, kitchen and bath....$45 up
4 rooms, kitchen and bath....$55
Electric Refrigeration
1014 14TH ST. N.W.
3d floor—3 rooms, kitchen and bath..................$47.50
1335 N ST. N.W.
1 room, kitchen, bath........$32.50
1103 C ST. S.E.
5 rooms, kitchen, bath.......$42.50
630 G ST. S.E.
5 rooms, kitchen and bath, enclosed porch.................$40
H.G. Smithy Co.
811 15th St. N.W. NA. 5903

THE PARK VISTA
New Building
5821 14th Street N.W.
Adjoining Rock Creek Park
$47.50 to $77.50
2 Two-Bedroom Apts. at $72.50
Gas for cooking included
A modern apartment house designed for real livability, featuring ● cross ventilation ● large closets ● Westinghouse electric refrigeration ● Venetian blinds ● Oxford cabinets ● beautiful grounds.
1, 2 and 3 rooms, dinette, kitchen and bath. Equipped with genuine "Eljer" plumbing fixtures. Sorry, no small children or pets allowed.
See resident manager, Apt. 101, 5811 14th St. N.W. RA. 7226
BROWN BROS. CORP.
OWNERS-BUILDERS DISTRICT 2124

Immediate Occupancy
MILTON HALL
2222 Eye Street N.W.
ONE BLOCK SOUTH OF PENNA. AVE.
OPEN and LIGHTED, 10 A.M. to 8 P.M.
ELECTRICITY *(For lighting, cooking and refrigeration)*
and
SWITCHBOARD SERVICE included in Rent
All-Electric Kitchens Air-Cooled Corridors
Sun Promenade on Roof
BEAUTIFULLY LANDSCAPED GARDEN
J. A. McKeever Co., Inc.
Managing Agent
1625 K St. N.W. Dist. 9706

Post Classified Ads—National 4200

Apartments—Unfurn. 47

SILVER SPRING.
NEW, COOL, CORNER APTS.
1, 2 and 3 BEDROOMS
Large screened sleeping porch; 1 block from grade school, stores.
MARYLAND REAL ESTATE CO.
7908 Georgia Ave. SHepherd 5100.

$57.50 — 2 ROOMS, KITCHEN, BATH, 2129 FLORIDA AVE. N.W. Spacious, cool apartments in a quiet residential building, just west of Connecticut ave.; references required. 24-hour elevator and switchboard service. See Resident Manager. THE FARNSBORO. NO. 1537.

930 EMERSON ST. N.W.
2 rooms, kitchen and bath.........$38.50
Electricity Included in Rent.
Resident Manager, GEorgia 6996.

1702 SUMMIT PL. N.W.
2 rooms, kitchen, dinette, bath....$50.00
Gas, Electricity Included in Rent.
Resident Manager, AD. 10480.

414 SEWARD SQ. S.E.
2 rooms, kitchen, dinette and bath $45.00
Gas, Electricity Included in Rent.
Resident Manager, AT. 4078.

3220 CONN. AVE. N.W.
2 rooms, foyer, kitchen, dinette and bath ....$62.50 and $67.50
Refrigeration on House Current.
Resident Manager, WO. 0764.

4800 GEORGIA AVE. N.W.
2 large rooms, foyer, kitchen, dinette, bath and porch..........$52.50
Gas, Electricity Included in Rent.
Resident Manager, GE. 6996.

1614 17TH ST. N.W.
2 rooms, kitchen, large foyer and bath ....$47.50 and $52.50
Gas, Electricity Included in Rent.
Resident Manager, DE. 3218.

1451 PARK RD. N.W.
1 room, kitchen, dinette and bath..$42.50
Refrigeration on House Current.
Resident Manager, AD. 6939.

2145 CALIFORNIA ST. N.W.
1 room, kitchen, dinette and bath..$42.50
2 rooms, kitchen, dining alcove and bath $60
Refrigeration on House Current.
Resident Manager, DU. 1674.

1530 R. I. AVE. N.E.
2 rooms, kitchen, dinette, bath and porch $48.50
Refrigeration on House Current. Elevator.
Resident Manager, NO. 7157.

4700 CONN. AVE. N.W.
2 rooms, kitchen, dinette, bath and porch $75.00
5 rooms, kitchen, 2 baths and porch $135.00
Refrigeration on House Current. Elevator.
Resident Manager, WO. 0845.

REAL ESTATE MORTGAGE & GUARANTY CORPORATION
1610 K St. N.W. NA. 1403

Post Classified Ads—National 4200

Apartments—Unfurn. 47

2604 Conn. Ave.—$58.50
4 large rms., kit., bath., refrig.; excel. neighborhood and close to all conveniences. MEt. 5400.

50 EYE ST. N.W.
1 and 2 rooms, kitchen and bath, heat and hot water, refrigeration. Rent, $35 and $50 month.
WM. H. SAUNDERS CO., INC.,
DIst. 1015. 1519 K St. N.W.

$75.00 — 3 ROOMS, KITCHEN, BATH, 2129 FLORIDA AVE. N.W. Spacious, cool apartments in a quiet residential building, just west of Connecticut ave.; references required; 24-hour elevator and switchboard service. See Resident Manager. THE FARNSBORO NO. 1537

$52.50
5204 3rd ST. N.W.
NEW BUILDING.
2 rooms, kitchen, dinette and bath; cross ventilation; bedroom, large closets. Venetian blinds, vent. fan; opposite park; close to stores, transportation.
RES. MGR., APT. NO. 3.

1705 PA. AVE. N.W.
Downtown. Newly remodeled building featuring 1 room and bath apt. with pastel painted walls, Venetian blinds, fully tiled bath with shower; hardwood floors; free electricity; $30.
WAGGAMAN-BRAWNER.
1700 Eye St. N.W. ME. 3860.

EMBASSY TOWERS

1620 Fuller St. N.W.
(One block south of Columbia Rd.)
Select Apartments in a Most Desirable Neighborhood
Convenient to Schools and Churches
Modernly Appointed Apartments.
2 Rooms, Dinette, Kitchen and Bath.................. **$65**
2 Rooms, Dinette, Kitchen, Bath and Solarium with Murphy bed.................. **$70**
FREE REFRIGERATION
24-Hour Elevator Service
Resident Manager, ADams 4248
BOSS & PHELPS
1417 K St. N.W. NAtional 9300

Post Classified Ads—National 4200

Apartments—Unfurn. 47

1013 17TH ST. N.E.
Apt. 4—3 rooms, kitchen, bath with shower, dinette, screened porch; Arcola heat; key basement 1010 17th st.
$38
GENERAL REALTIES, INC.
833 L St. N.E. AT. 5176.

1717 COLUMBIA RD. N.W.
2 Rooms, Kitchen and Bath, $45.
Tyler & Rutherford, Inc.
1512 L St. N.W. NA. 0475.

405 V ST. N.E.
2 rms., dinette, kit., tile bath-shower.................. $37.50
1413 GIRARD ST. N.W.
2 rooms, kitchen, bath......$40.00
5510 FIRST ST. N.W.
2 rms., dinette, kit, tile bath-shower $50.00
6615 EASTERN AVE.
Takoma Park, Md.
4 rooms, bath; front porch with yard $45.00
LEE D. LATIMER COMPANY
722 Investment Bldg. NA. 4116

See these Select Apartments
4403 14TH ST. N.W.
2 rooms, kitchen and bath
3 rooms, kitchen and bath
refrigeration.
Reasonable Rentals
Resident Manager
1450 GIRARD ST. N.W.
2 rooms and bath
5 rooms, kitchen and bath
Reasonable Rentals
SEE JANITOR
1862 ONTARIO RD. N.W.
2 rooms, kitchen and bath, $42.50
Electric Refrigerator
BOSS & PHELPS
1417 K St. REALTORS NA. 9300

REASONABLE RENTALS
804-820 TAYLOR ST. N.E.
(Adjoining Catholic University)
Living room, bedroom, dinette, bath and cool electric kitchen; enclosed porch suitable year 'round for second bedroom. $55. See Janitor.
5220-5224 4TH ST. N.W.
Living room, bedroom, dinette, kitchen and bath. $50.
Living room, 2 bedrooms, dinette, modern kitchen, tile bath. $60.
5006 FIRST ST. N.W.
Living room, bedroom, kitchen and tiled bath with shower. Gas included. $40.
8415 MAPLE AVE.
Silver Spring, Md.
Living room, bedroom, dinette, kitchen & bath, large rear screened porch. $49.50. (Apply Apt. 4, 8411 Maple Ave; 11-6.)
Heat, Hot Water and Janitor Service Included
BRADLEY, BEALL & HOWARD, Inc.
NA. 0271 Southern Bldg.

THE EDDYSTONE
1301 Vermont Avenue N.W.
1 room, dinette, dressing closet, kitchen and bath........**$55.00**
Electricity (for lighting, cooking and refrigeration) and switchboard service included in rent.
Roof Garden and Ventilating Doors
Resident Manager, DE. 1080

THE WILLSONIA
1830 K Street N.W.
1 room, sun porch, dressing closet, kitchen and bath........**$54.50**
Gas, electricity, refrigeration and switchboard service included in rent.
Roof Garden and Ventilating Doors
Resident Manager, NA. 9086

2206 EYE ST. N.W.
2 rooms, kitchen and bath, **$45.00**
Venetian blinds, hardwood floors. Newly decorated throughout.
Electric Refrigeration.
See Manager at "Munson Hall" 2212 Eye St. N.W.

THE KEYSTONE
2150 Penna. Ave. N.W.
1 room, Pullman kitchen, dressing closet and bath.....**$48.50**
Gas, electricity, refrigeration and switchboard service included in rent.
Roof Garden and Ventilating Doors
Resident Manager, RE. 2646

THE WEST END
2124 Eye St. N.W.
2 rooms, kitchen and bath, **$59.50**
Gas, electricity, refrigeration and switchboard service included in rent.
Roof Garden and Ventilating Doors
Resident Manager, RE. 3404

MUNSON HALL
2212 Eye St. N.W.
1 room, sun porch, dressing closet, kitchen and bath........**$56.00**
Electricity (for lighting, cooking and refrigeration) and switchboard service included in rent.
Roof Garden and Ventilating Doors
Resident Manager, RE. 2323

J. A. McKEEVER CO., INC.
1625 K St. N.W. Managing Agent Dist. 9706

Ready FOR INSPECTION
PANORAMA APARTMENTS
(West Building)
4th and Franklin Streets N.E.
A Cool Airy Spot Overlooking the City
ACROSS THE CITY PARK FROM TRINITY COLLEGE
10 MINUTES TO THE HEART OF TOWN
ADJACENT TO PARKS AND TENNIS COURTS
Open and Lighted Afternoons and Evenings 'Til 9
2 Large Rooms, With Large Dinettes and Modern Kitchens
$54.50 to $61.50
GAS, ELECTRICITY, FRIGIDAIRE AND ELECTRIC WASHER INCLUDED IN RENT.
Just a few of the Outstanding Features
★ Ventilating Doors
★ Carpeted Corridors
★ Incinerator
★ Venetian Blinds
★ Anti-noise Insulated Walls and Ceilings
★ Painted Walls
★ Ventilated Corridors
★ Hardwood Floors
★ Two Exposures
★ Cross Ventilation
★ Spacious Rooms
★ Numerous Electrical Outlets
★ Large Dinettes
★ Large Foyers
★ Plenty Kitchen Cabinets, Beautifully Designed
★ Full Size, Insulated and Controlled Range
★ Modern Sink with Cabinet and Dish Sprayer
See Representative on Premises, or
H. G. SMITHY CO.
811 15th N.W. NA. 5903

EXCELLENT APARTMENTS
That Emphasize Value!
WEAVER BROS., Inc.
Managing Agents
WASHINGTON BLDG. • DI. 8300

THE CHANCELLOR
214 Mass. Ave. N.E.
1 room and bath..............$30.00
1 room, kitchen, bath.........$45.00
2 rooms, kitchen, bath $59.00
3 rooms, kitchen and bath....$65.00
Elevator and switchboard service.
Res. Mgr., MRS. GRANT, AT. 4240.

THE NORMANDIE
6817 Georgia Ave. N.W.
1 room, kitchen, dinette, bath, dressing closet $52.50
2 rooms, kitchen, dinette and bath $60.00
3 rooms, kitchen, dinette, bath, foyer and porch $88.50
A new building with all utilities but telephone included in rent.
Res. Mgr., MRS. HYATT, GE. 5909.

ALTO TOWERS
3206 Wisconsin Ave. N.W.
(Opposite National Cathedral)
1 and 2 rooms, kitchen, dinette, bath ....$42.50 and $57.50
A 2-bedroom unit at $75.
Elevator Service. Electric Refrigeration.
Resident Manager, MRS. BURROWS, EM. 8335

1314 Mass. Ave. N.W.
1 room, kitchen, bath (efficiency unit) $50.00
2 rooms, kitchen, dinette, bath and foyer $77.00
Utilities included.
Res. Mgr., MRS. BALL, ME. 3477.

5922 13th St. N.W.
(Corner 13th & Peabody Sts.)
1 room, kitchen, dinette and bath $42.50
2 rooms, kitchen, dinette and bath $45.00
3 rooms, kitchen, dinette and bath $65.00
Res. Mgr. MRS. SEABROOK RAndolph 5515.

MACOMB GARDENS
3725 Macomb Street N.W.
1 room, kitchen, dinette, dressing closet, bath, foyer $45.00
2 rooms, kitchen, dinette, bath and foyer $60.00
3 rooms, kitchen, dining alcove, bath and foyer $85.00
Elevator, Gas and Refg. Included.
Res. Mgr., MRS. HERTERT, EM. 5652.

THE GELMONT
1835 3rd St. N.E.
1 and 2 rooms, kitchen and bath ....$42.50 up
Gas, electricity and refrigeration included in rent.
Res. Mgr., MRS. ETZLER, DEcatur 2890.

BLAIR PARK APTS.
7819-23 Eastern Avenue
(½ block east of Georgia Avenue at D. C. Line.)
1 room, kitchen, dinette and bath $40.00
3 rooms, kitchen, dinette, foyer, bath and porch $65.00
Carpeted halls, elevator and janitor service.
Res. Mgr., MRS. BLAUER, SH. 4713.

APARTMENTS OPEN DAILY AND EVENING FOR INSPECTION
• SEE RESIDENT MANAGER OR APPLY AT OFFICE •

In Exclusive Embassy Section
The Beautiful New
CENTURY
2651 16th Street N.W
(Corner of Fuller St.)
1 room, dressing room, dinette, kit. and bath **$57.50**
2 rooms, dinette, kitchen and bath **$72.50**
2 rooms, corner jr. dining room, kitchen & bath **$82.50**
Rentals include electricity for lighting, cooking, refrigeration, etc., secretarial phone service. 24-hour elevator service.
Resident Manager, AD. 2000
BOSS & PHELPS
1417 K N.W.
NAt. 9300

2300 18th St.—$55.00-$57.50
4 rooms, kitchen and bath
Electric refrigeration
1809 Belmont Rd.—$42.50
2 rooms, kitchen and bath
Electric refrigeration
2605 Adams Mill Rd.—$47.50
2 rooms, kitchen, bath and porch
Electric refrigeration
National Mortgage & Inv. Corp.
1312 N. Y. Ave. NA. 5833

HIGHLANDS
Conn. Ave. at California St.
Corner apt., 2 bedrooms, double living room, full-size dining room, full-size separate kitchen, pantry and bath, newly decorated, $100.
Westmoreland
California St. at Conn. Ave.
3 rooms, kitchen and bath. $75.
2 bedrooms, living room, full size separate kitchen, foyer, $100.
Electricity included in Rent
24-Hour Elevator and Switchboard Service
Dining Room in Building
LINKINS CO.
1622 H St. N.W. DI. 5527

COLORED—2724 11TH ST. N.W.
1 room, kitchen and bath..........$35.00
2 rooms, kitchen and bath $42.50
BOSS & PHELPS.
1417 K St. N.W. NA. 9300.

COLORED—637 3rd st. ne.—1 and 2 rooms, kitchen, bath, $35-$40. NA. 8682.

Studios—Rent 48

STUDIO APT. of 3 rooms (rest room, work room, studio room with north and south light); good ventilation. WOodley 7565.

Offices—Rent 50

EDMONDS BLDG.
917 15th St. N.W.—In the financial district 495 sq. ft., $65.00.
SHANNON & LUCHS CO.
1505 H St. N.W. NA. 2345.

Continued on Following Page.

Unsafe Cars Outlawed! Read This Page for Reconditioned Automobiles

Post Classified Ads—National 4200

Offices—Rent 50

Continued From Preceding Page.

OFFICE space, living quarters; reasonable. 3302 M st. nw. MI. 9120.

NEAR GOVT. ACCT. BLDG.
1 to 3 large rooms, office, running water; excellent condition; $17.50; near law offices, courts, etc.
LEO M. BERNSTEIN & CO. MEt. 5400.

Desk Space—Rent 51

MAIL ADDRESS. TELEPHONE SERVICE. TELEPHONE ANSWERING SERVICE. WASHINGTON BUILDING. REP. 2131.

Stores—Rent 53

NEW CORNER STORE.
30x60, with parking facilities, in fast-growing neighborhood. Ideal for live-wire druggist. Heat and water furnished. Rent reasonable.
R. D. STIMSON Realtor NA. 6680.

Houses—Furnished 54

AVAIL. July 29 to Sept. 6.—Beautifully furn. 4 bedrooms. 2 baths. 2-car garage. 3817 Cathedral ave. WO. 6928.

BROAD BRANCH ROAD, Chevy Chase, D. C.—Very desirable, well furnished detached brick house of 7 rooms; oil burner; $105.00.
LOUIS P. SHOEMAKER
1719 K St. N.W. NA. 1166.

CHEVY CHASE, 4110 Ingomar st.—Det., 4 bedrooms, 2 inclosed porches; 1 year or more; conv. schools, transp. EM. 4078.

GEORGETOWN—Small, well-furn. house; bedrm., den with studio couch; fenced-in yard. August through October. MI. 7577.

GEORGETOWN—Cool, river view; 3 bedrooms, living room, dining room, study; 6 mos. or less; $80. MIchigan 0513.

SELECT LOCATION—Semidetached, nicely furn.; 6 rooms, sleeping porch; auto. heat; Frigidaire; garage; reas. GE. 6589.

Houses—Unfurnished 56

CHEVY CHASE, 4112 JENIFER ST.—Semidet. 6 rooms, bath, 2 pchs. oil heat, gar.; $67.50. Wisconsin 6622, 8 to 6 p. m. daily.

NEAR Kenwood Country Club—New, detached brick house of 6 rooms, 2 baths; oil burner; garage; fine trees, $100.00.
LOUIS P. SHOEMAKER
1719 K St. N.W. NA. 1166.

OPEN AND LIGHTED, 7 to 9 p. m., Chevy Chase, D. C.; 6 rms., 2 baths, No. 5708 Nevada ave.; also 2974 Northampton st., corner Nebraska ave.; center hall, 6 rms., bath; also larger house nearby. All to include oil heat and refrigeration. Fulton R. Gordon, 1427 Eye st. nw., DIs. 5230, eves. WOodley 5091.

PETWORTH—8 rooms (4 bedrms.), refrig., garage; reasonable. Others $52.50 up. WASHINGTON REALTY CO. GE. 8300.

SEVERAL desirable homes; good NW. section; $60 and up. A. D. Crumbaugh, 4906 Wisconsin ave. WO. 1-3-6-4.

SHERRIER PL. NW., 5201—New cor. det. brick Colonial, 6 rms., 1½ baths, scr. pch.; ultra-mod.; gar.; conv. trans.; $85.

11 ROOMS—Suburban residence, D. C.; city improvements; nice grounds; gar.; oil ht.; be seen to appreciate. Owner, GE. 1855.

4611 43D PL. NW.—Semidet. mod. 6 rooms, bath; $60. EM. 4024. NA. 4519.

6216 8TH ST. N.W.—Six-room, detached; double garage; $65. Inquire first house south.

CHEVY CHASE
New, detached, center-hall Colonial. Large living and dining rooms, 3 big bedrooms and 2 baths. Screened porch. Air-conditioned. Rent, $115 per month. Phone G. F. MIKKELSON & SON. WOodley 1156.

WESLEY HEIGHTS
SPRING VALLEY AND
CHEVY CHASE AREA
Several choice homes in and around location mentioned above. (Delighted to be of service to Army and Navy officers.)
FREDERIC L. PATERSON.
726 Jackson Pl. RE. 2030.

226 E ST. N.E.
Suitable for rooming or tourist house; excell. cond.; 10 rooms; garage; oil heat. L. J. MILLS, NA. 4561.

BURLEITH
RESTRICTED COMMUNITY NEAR SCHOOLS, CHURCHES, TRANSPORTATION.
Several modern homes now available; 6 rooms and bath, some with porches, garage, refrigeration. $65.00 up. See Mrs. McKone, 3722 T st. nw.
SHANNON & LUCHS CO.
1505 H St. N.W. NAtional 2345

OPEN 2 TO 6 P. M.
727 TAYLOR ST., N.W.
Inspect this attrac. 6-rm. modern house; auto. heat; lovely yard. DIXIE Realty Co., NAtl. 8880.

Suburban—Rent 58

ARLINGTON, VA.—Six-room new brick homes. $65 mo. each; 3 bedrms., 1 on 1st floor; lav.; close to 2 bus lines, grade and junior high schools. C. B. YEATMAN, CHestnut 3777.

COLONIAL HOME (brand new)—10 min. Navy Bldg.; 3 bedrms., 2 baths, 2nd floor; 1st floor bedrm. and bath; auto. heat. shade trees. 2-car garage. CH. 0250.

Suburban Apartments 58A

ALEXANDRIA—Outside corner apts.; large spacious grounds; lovely shrubs, flowers; 2, 3 r., k., tub, shower, gar.; $41 to $50. Raymond, Duncan & DeWitt av. TE. 3190.

NEWLY DECORATED 3 large rms.; priv. bath, entrance; block of shopping center; empl. couple; $47.50. OX. 1001—CH. 5508.

TAKOMA PARK, MD. Entire 1st fl.; new home; 4 rms., unfurn.; tile b.; elec. refg. Near bus and stores. SH. 4496-W.

3 large rms., kit., bath, cedar closet; lawn, shade trees; 20 min. downtown. HI. 0599.

15 MIN. to your office; spacious 1-flr. lrg. living rm., bedrm.; modernly equipped kit., bath, dinette; pch.; 3 expo.; cool, comfortable; adults. Falls Ch. 1334.

3 RMS., kit., scrn'd. pch., bath, shower, $38.50 incl. elec., heat. WIs. 7677-J.

$33.75—Furn. apt.; oil h.-w. heat; gas, elec.; insulated; nr. 10c bus, stores. BOSS REALTY, OX. 3281. 1014 N. Hudson.

HYATTSVILLE, MD.
906 BALTIMORE BLVD.
Attractively furnished 1 large room, dressing closet, kitchen and bath, $40.
Resident Manager, GReenwood 3017.
MT. VERNON CORPORATION, NA. 5536.

Shore-Waterfront—Rent 61

BAY RIDGE: 49 BAY DRIVE, 8 ROOMS, 2 b., gar.; boat; Aug. 15. NO. 0227.

NORTH BEACH—Furn. cottages, apts., week or month. ADams 7675-J.

REHOBOTH BEACH, DEL.—In the pines; cottage with 2 large bedrooms and large screened sleeping porch. Single beds throughout. Screened sitting porch; garage; maid's quarters; modern kitchen. Immaculate and comfortably furnished. Immediate occupancy through Labor Day. Call owner for photos. ADams 0932.

Wanted-to-Rent 62

LIST YOUR HOUSES WITH MURRAY CO. NA. 7772.

WE NEED HOUSES.
List your property with us for prompt, satisfactory results.
DIXIE REALTY CO., NAt. 8880.

Real Estate Loans 62-A

MONEY AVAILABLE at prevailing rates for first-mortgage loans. Louis P. Shoemaker. 1719 K st. nw. NA. 1166.

LOANS TO HOME OWNERS.
No delay. Low rates. Easy terms. We also purchase collateral and indorsed notes. SECURITY FINANCE CORPORATION. 838 Investment Bldg. DI. 8672.

Sale Business Property 64

FOR your own use, small modern building downtown; parking facilities; excellent condition; no agents. Price, $12,500. Box M-554, Washington Post.

Sale Investment Property 65

CORNER—1st COMMERCIAL—Bakery on street floor; 5-year lease; 2 flats above; oil heat; garage; 1st trust, $7,600—5%, $53.82 mo. till paid. Sell equity cheap because of illness.
NAtl. 7936 A. M. ROTH. TEmple 3784

AN EXCEPTIONAL BUY!
Four-family (4 rooms and bath each), detached brick apartment house. Lot 50x150 ft.; near Baltimore boulevard. For the thrifty man to live in or the hard-boiled investor. Asking price, $12,500; subject to offer. Must sell. Ask for MR. HUNTER.
R. A. HUMPHRIES,
808 No. Capitol Realtor NA. 6731

Sale Houses 66

CONGRESS HEIGHTS—6 rms.; a. m. i.; about 1 acre ground; cor. lot. AT. 1720.

Post Classified Ads—National 4200

Sale Houses 66

COLUMBIA RD. AND 18TH ST. VICINITY—11 rooms, detached, brick house; 2½ baths, hot and cold water in 5 of the 7 bedrooms; large living room with fireplace and bookshelves. Large lot, trees, roses. Garage for 5 cars. Oil heat. Call COl. 1526 after 4 or write Box 127, Washington Post.

NEW SPECIALS—2700 to 2720 Minnesota ave. se. 1 block North Penna. ave. shopping center. Best value. 6 rooms, 2 baths, clubrooms; garages. 11 built, 5 sold. Most popular, convenient location. $7,850 up. E. W. BAILEY, ADams 4786.

PETWORTH HOME in fine condition, 6 rooms, sleeping porch, awnings, a. m. i.; 2 blocks from car line. Price $6,950. Call MR. WARFIELD.
ROBERT L. McKEEVER CO.
Shoreham Building. NA. 4750.

AMERICAN UNIVERSITY PARK.
BEST BUY EVER OFFERED.
I have a new brick home in this lovely residential section that can be purchased for $1,000.00 below cost. This home contains 6 rooms, 1½ baths, air conditioned, on lovely landscaped lot. For information call MR. FREDERICK, DI. 3100.

LOT OWNERS.
If you own a lot we will design, finance and construct any size home to meet your requirements.
NO CASH REQUIRED.
ACADIA CONSTRUCTION CORP.
Room 317, 907 15th St. N.W.
ME. 9684. Evenings DU. 5874.

2 REAL BARGAINS!
2 4-bedroom and 2-bath homes; one in Chevy Chase at $8,750 and one below Wisconsin and Nebraska aves., at $7,950; both several thousand dollars below true value. Call S. T. Kolb, evening, MI. 2121.
J. LEO KOLB, INC.
1237 Wisc. Ave. N.W. MI. 2100.

WOODRIDGE.
This semidetached brick home contains 6 large rooms, full bath on each floor. Venetian blinds, copper gutters and downspouts, oil heat with summer and winter hookup, kitchen beautifully equipped. This home so arranged it could easily be converted into 2-family home. Lot 150 ft. deep. For information call MR. REAVIS, DI. 3100, or RA. 7745 after 6 p. m.

DON'T MISS THIS!
Unusual semidetached brick, located in the heart of Petworth; 7 spacious rms., new tile bath, new heating plant; ultra-modern kit.; deep yard, etc.; completely modernized. Surely a real home value; only $6,750 on terms.
LEO M. BERNSTEIN & CO. MEt. 5400.

1438 TAYLOR ST. N.W.
Attractive brick residence; must be seen to be appreciated. $8,200. Call Mr. Moore.
ADELBERT W. LEE
1343 H St. N.W. DIst. 4600.

Repossessed Homes
We have a number of modern homes of different sizes and prices that can be bought right and on terms. Let us tell you about them. Call J. Wesley Buchanan, MEt. 1143 till 9 p. m.

EXCELLENT N.E. LOCATION
$6,950 A give away price for this nearly new 6-room brick home. 2 complete tile baths; auto. heat; recreation rm., built-in garage; easy terms. Act quickly, this won't last long. Phone Metropolitan 2200 until 9 p. m.

$350 CASH Overlooking Capital; new; 6 rooms, recreation rm.; auto. heat; yard; buses, stores nearby. NA. 3524.

$4,500 Congress Heights, 6 rms., basement; a. m. i.; nice lot; gar. AT. 1720.

Georgetown Sacrifice
1718 35th St. N.W.
Take advantage of some one else's distress; a 6-room house, with 2 large closed and heated rear porches, garage. In this location at a price that will surprise. Call Mr. Gray, MEt. 1143, or WIs. 4464.

$12,500—WOODLEY PARK.
A beautiful home facing possibly one of Washington's finest estates. House contains 7 spacious rms. (4 bedrms.), 2 baths, plus servant's bath; gas heat, built-in garage, elec. refg.; cost owner about $17,500; unforeseen circumstances necessitate immediate sale at this low price.
FRANK S. PHILLIPS. DI. 1411.

CHILLUM HEIGHTS
19 AND 23 JEFFERSON ST. NE.
2 SOLD, ONLY 2 LEFT. HURRY!
New, detached bricks; 6 rooms, tiled bath; covered concrete front porch; fireplace; attached brick garage; large, level lot; close to conveniences.
$9,250. $1,000 CASH.
BAKER REALTY CO., INC. DI. 1311.

1408 SHEPHERD ST. N.W.
Colonial tapestry brick, six rooms and bath. Gas. heat, enclosed rear porches; 2-car garage. An attractive home, conveniently located. Reasonably priced, with terms to suit.
JOHN F. DONOHOE & SONS
314 PENNA. AVE. S.E

16TH STREET HIGHLANDS.
9 Rooms, 3 Baths—$13,500.
Center-hall plan brick having living room, dining room, kitchen and sun room on first floor; 5 bedrooms, 3 baths and enclosed sleeping porch on 2d floor. Oil heat, elec. refr., 2-car detached brick garage. You will find this an exceptional value.
L. T. GRAVATTE
729 15th St. N.W. Realtor. NA. 0753.

ONLY 1 LEFT—PRICED LOW
4811 43rd Pl. N.W.
New, detached brick; 5 rooms; natural wood trim; tiled bath; front porch; full, dry basement; gas air-conditioned; large, level lot; close to conveniences.
BAKER REALTY CO., INC. DI. 1311.

OPEN UNTIL 9 P. M. DAILY
NEW BRICK HOMES
Both Bungalow and 2-Story Plans on Lots 70 Feet Wide.
In Beautiful
WOODMOOR
As Low As
$5,990!
$41 MONTHLY
Including Interest, Principal, Taxes and Insurance.
From traffic light in Silver Spring drive up Colesville road direct to WOODMOOR, just beyond Indian Spring Golf Club.
AVOID WEEK-END CROWDS
Drive out this evening—or 'phone for our representative to call at your home and drive you out any week day.
MOSS REALTY COMPANY
SHepherd 4517 or MEtropolitan 1776.

BRAND NEW
5238 Nebraska Ave. N.W.
Built for those who wish to enjoy the finer things in life. Your old home will be considered in trade for one of these attractive 6-room and 2-bath all-brick homes. Recreation room with built-in bookcases and bar. Air-conditioned. Garage. Only $9,750 up.
OPEN DAILY TO 9 P. M.
L. T. GRAVATTE
729 15th St. Realtor. NA. 0753.

HOMELAND Homes
A MODEL COMMUNITY OF CHARMING HOMES AT MODERATE PRICES MUCH BELOW'S TODAY'S COST
Are you enjoying your present home as much as you should? If you are not there is no reason on earth why you should not have a nicer one well within the confines of your present budget.
WITH DE LUXE FEATURES
- 7 Rooms
- Recreation Room
- 2 Baths
- Model Kitchen
- Quiet May Oil Burner
- Breakfast Nook
- Spacious Porches
- Artistic Decorations
- Air Conditioning System
- Commodious Garage

Model Furnished Home
4812 45th St.
10 MOTOR MINUTES BY THIS ROUTE: *Drive out Massachusetts Avenue, turn right to Ellicot, then right one square to 45th to HOMELAND Homes.*
CAFRITZ
The Master Builder of Master Homes
14th and K Sts. N.W.
DI. 9080

Post Classified Ads—National 4200

Sale Houses 66

519 K ST. N.E.—$3,950
A dandy 5-room and bath brick house with h.-w. h. and brick garage. Ideal for small home or rental with security. A really preferred location. By appointment, please.
R. A. HUMPHRIES
808 No. Capitol. Realtor. NA. 6731

Something Different
High Elevation—Beautiful View
4421-4425 River Rd. N.W.
New detached brick homes, 6 rms., 2 tile baths, attic, recreation rm., 2 fireplaces, air cond.; large lot fenced in. Built-in garage. Near bus line, schools and stores; $9,750. Terms. Come out today or tonight. Stroup Realty Co., Southern Bldg., DIst. 0368.

4705 BLAGDEN TERRACE
Delightful Spanish Home.
One block From the Park
4 MASTER BEDROOMS and 2 baths on 2d floor. Finished 3d floor. Large Living Room (Fireplace), Screened Porch, Dining Room, Kitchen, Pantry, Lavatory; Oil Heat; 2-car Garage.
THE AMERICAN COMPANY.
807 15th. NA. 8032.
John Poole, President.

$7,750 to $9,250
A RESTRICTED COMMUNITY. BRICK, SIX ROOMS, GARAGE, PORCHES, AUTOMATIC HEAT.
AVONDALE
Drive out Rhode Island ave. ne. to Eastern ave., left on Eastern ave. several blocks to AVONDALE, or call
HARRY WARDMAN, INC.
DI. 3830. Agents. 1512 K St. N.W.

A MORE ABUNDANT LIFE
INQUIRE NOW ... Wisc. 5286
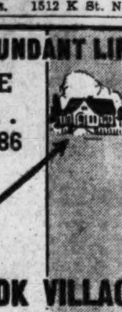
GLENBROOK VILLAGE HOMES .. AT A PRICE YOU CAN AFFORD
THE NEWBOLD DEVELOPMENT CO.
7611 WISCONSIN Ave. WI. 5286

COLORED—2502 E st. ne.; New Economy Home, 6 r., hdwd. flrs.; $5,990. DE. 1160.

COLORED—9th & S sts. nw.—9 rooms and bath; h.-w. h.; elec.; $6,250. Call DEcatur 1160.

Wanted—Houses 67

ALL CASH—Brick or frame, white or colored; no comm. Quick settlement. E. A. GARVEY, DIst. 4508. 1126 Vt. ave. nw.

Sale Lots 69

EAST RIVERDALE, 60x126......$450 ROBERTS E. LATIMER. GE. 1266.

HILLCREST, Branch ave. & Denver st. se., 50x200; sew., water. Murray Co., NA. 7772

HYATTSVILLE—Corner lot, 50x116 ft.; highest elevation, best residential section; paved street. Owner, GReenwood 1582.

NEARBY VA.—All improved, wooded lots; $300 up. Phone OX. 1001—CH. 5508.

Suburban for Sale 70

ARLINGTON—Mod. Terra Cotta 4-rm. bung., full base., lge. lot; city sewer, water; $4,750. 3809 Lee Highway.

ARLINGTON, Va.—New 5-rm. bungalow, 2 bedrms., tile bath, air-cond., oil heat, $4,990. $350 cash, balance like rent. Also many other bargains to choose from. C. B. Yeatman. CHest. 3777.

COUNTRY PROPERTY OUR SPECIALTY SINCE 1896. See our list and signs. Call for data. Don't expect us to feature all. N. E. RYON CO., 1216 N. Y. ave. NA. 7907.

DESIRABLE COUNTRY ESTATE—8 large rooms, bath, elec.; barn; hilltop setting of rare beauty; 8 acres; $10,000. Terms. Inspect by appointment.
RALPH CRAIN, 4399 Lee Hwy. CH. 3259.

NEAR CATHOLIC CHURCH, in Silver Spring; convenient to everything; 3 bedrooms, modern in every respect. Terms. Franklin Realty Co., SHep. 5430.

NEARBY VA.—5-rm. bung., 2 baths; $5,750. $500 cash; $45 mo. CRAIN. CH. 3259.

RESIDENTIAL, But ZONED For BUSINESS Wilson Blvd, corner frame bungalow, 5 rooms and bath; h.-w. h., attic, basement; front porch; garage; $5,750. J. A. BAKER & CO. 1112 N. Irving St. Clarendon Va. CH. 0070.

5-ROOM English type home located on beautiful ½ acre lot. All electric kitchen, oil burner; full basement; unfinished attic; space for 2 rooms, bath; convenient stores, buses, school; shown by appointment only. Falls Church 1837.

15 ACRES with spacious 10-room house, 8 miles from Memorial Bridge. On a knoll in a grove of trees, the house is of heavy brick construction and has 3 fireplaces, 2 baths and oil heat. The rooms are large and cheery, and there are 6 bedrooms. We doubt that the house could be replaced for the $15,000 asked for the whole property. Terms, $3,000 down, balance $100 per month. See MASON HIRST, Annandale, Va., at the end of Columbia pike. Phone ALexandria 869-J-1. Closed Sundays.

$200 DOWN, $45 MO.—5-rm. frame bungalow; full basement; high wooded lot. PHILLIPS H. CLARKE, GReenwood 4363.

$2,500 gets new 5 rooms, basement, fireplace; ½ acre. See F. Hoskins, Room 4, Alexandria National Bank, Alex., Va.

$5,750—Two-bedroom bungalow, located between Falls Church and Glebe road, in one of the highest elevations in Arlington County. Air-conditioned; oil burner; Venetian blinds. A smartly planned, neat little home—a product of careful, expert craftsmanship throughout. FHA approved. $550 cash, $40 per month. See J. LEE PRICE, 2303 S. Arlington Ridge road Phone IVy 1272.

$3,900 Arlington; 4 r., bath bung.; full base., gar.; will rent. TEmple 2603.

1 ACRE—6-ROOM HOUSE.
Cor., paved streets. Frame bungalow; oil burner, floored attic, insulated, screened-in porch; 25 shade trees; garden 50x100; double garage; 10c bus. Sacrificed at $7,000, and can arrange terms. J. A. BAKER & CO., 1112 N. Irving st., Clarendon, Va. CH. 0070.

$4,750
ATTRACTIVE HOME with 5 extra large rooms, spacious closets and ample storage space with full attic and basement. Modern bath, porch, fireplace, electric kitchen, detached garage. Large lot in desirable residential section. Liberal terms.
KENSINGTON REALTY CO.
Kensington, Md. KEns. 132.

Virginia Brick Home
$20 Per Month
Here's how. We have almost ready for occupancy a 2-family brick home thoroughly equipped with extra refrigerator, stove and range so that the 2d floor can be rented. We will rent the 2d floor for you at $45 per month and carry the house at $65 per month. At the end of 64 months, or about 5 years, payments will drop to $38 a month, plus taxes, so the upstairs will carry the entire house. The price is $8,450 and the down payment is only $525. Close to schools, buses and stores. Brand-new neighborhood.
JAMES M. DOYLE
5015 N. Washington Blvd. CHest. 1074.

2 NEW BRICK
Colonials .....
$9,450.00
4440 18th ST. NO.
A massive New Brick Colonial with large white side porch. Consists of 3 bedrooms, situated on a large lot in a restricted section of Virginia. Fully insulated, screened and weatherstripped; built-in garage, large basement, recreation space. On a large lot in a convenient neighborhood.
EQUIPPED with Gar Wood AUTOMATIC HEATING AIR CONDITIONING
J. WESLEY BUCHANAN, Realtors
1801 Colum. Pike CH. 1341, OX. 2798

E ST. NE., 1309—2 rms., kit.; 2d fl; gas, elec. included; reasonable. AT. 5512.

2-LINE POST WANT AD RENTS 2-RM. APARTMENT

Thousands of prospective buyers read Post want ads every day . . . that is why D. L. Cooper placed his ad in The Post, and why his apartment was rented after the second time the ad appeared. Get in the habit of advertising your vacant apartment in The Post! Results are quicker!

40c for a 2-line Ad
CALL NATIONAL 4200

Post Classified Ads—National 4200

Sale Acreage 72

FOR low-cost houses or merely to salt down for the future, this 55 acres not far from the Masonic Memorial Temple at Alexandria is a prize find. Practically level, near school, on a good stream and two roads; electricity there. Price, $7,950. Ask for Col. Joyes. Evenings call CO. 5875.
LOUIS P. SHOEMAKER
1719 K St. N.W. NA. 1166.

Sale—Farms, Land 73

BARGAIN—180 acres, 6 miles from D. C., fronting on 3 roads. Wooded tracts, large timber, some clear land; large old house; stores, schools, churches, elec.; water mains close. Act quick. $16,000. Ask for Mr. Shelton.
THE MARYLAND REALTY.
915 Tenth St. N.W. NAtional 8095.

GOING DAIRY FARM—81 acres, beautiful growing crops, 20-cow tile barn, score 99 per cent; 9-room tile house, modern; 26 blood-tested cows, 3 horses, 2 colts, 5 calves, young orchard. Store, post-office, church adjoin farm. Bus to accredited high school; hard road; 35 miles from Washington, in Virginia blue grass area; receipts over $3,700 last year. All necessary outbuildings, farm machinery. Sacrifice everything; price $19,000; substantial cash and terms.
DAVID P. CANNON
3236 Wilson Blvd. OXford 0702.

6 ACRES with good 8-room dwelling, 3 miles from town on good highway. Splendid poultry farm location. Price, $1,350. Terms, $350 cash, balance $100 per year. William A. Cooke, Louisa, Va.

Sale—Shores, Waterfront 74

319 ACRES, waterfront, 45 miles D. C. Fine duck shooting, $5,000. Terms, GIBONS, Barr Bldg., NAtl. 3753; LI. 7075-J.

BAY RIVALS OCEAN at Long Beach. White sand, no mud; safe bathing. High and low elevated lots to suit every taste. Mostly wooded. Fine cottages, well kept. Protective racial and price restrictions. Good roads, pure artesian water, electricity and many other features. Must be seen to be appreciated. Prices lower than depression years. 50x100 ft. lots $100 up. Drive 8 miles south of Prince Frederick on Solomons Island road or phone NA. 1783 for folder and information.

COBB ISLAND, surrounded by salt water; century-old trees; fine view; safe boat harbor; fishing grounds; cottages, furnished, $1,000 up; lots suit your wants. Drive down. See Andrew Norris at island. Go by Route 5 and 3, via Waldorf and La Plata. Or call
THE MARYLAND REALTY.
915 10th St. N.W. NAtional 8095.

Real Estate Wanted 76

LIST by letter—Your house, lot, business property apt. and acreage with Guy Whiteford, Southern Bldg., NA. 2432.

WANTED—Desirable bldg. site. Potomac Hts.; reas.; owner. No agt. Box 102, Post.

Business Opportunities 77

A ROOMING house wanted. We can sell your furniture and business. Edwin L. Ellis, 1010 Vt. ave., Room 217. NA. 3310.

BARBER SHOP for sale. Doing $10,000 business yearly. Retiring from business. Box 130, Washington Post.

BEAUTY SHOP, se., $300 mo. business. Owner has other business. Sacr. LI. 3196.

GENERAL mdse. store and tailor shop combined for sale; established 1913; very reasonable. Call DIs. 9693.

LUNCHEONETTE, fountain, beer; wond. place. Excel. location. $550 wk.; sac., $4,000; easy terms.

GRILL, din. rm. surr. by apts. and Gov't bldg.; splendid opp. for lady; $2,000; terms. A. S. Economon, DU. 6817.

ROOMING HOUSE (just above Dupont Circle)—9 rooms, 3 baths, garage; rent, $75. Owner paid $1,000; due to mother's death must sell immediately. See it today. No reasonable offer refused. R. M. DeShazo, 1123 14th N.W. NA. 5520.

4-CHAIR BARBERSHOP for sale. Write P. O. Box 1306, Washington, D. C.

MUST SACRIFICE.
TRY TO DUPLICATE THIS BARGAIN
Rooming house, 1749 18th st. nw. 10 rms., 3 baths, very nicely furnished. All goes. Owner leaving city at once. Price, $650; down payment $250, or will accept the best cash offer. Open for inspection 12-4 p. m. or call
Winfield & Thrum
Exclusive Agents for Above Business.
908 10th St. N.W. NA. 9654.

COLORED restaurant; nicely equip.; good bus. sec.; terms. DEc. 0965 or CO. 0424.

Dogs, Cats, Pets 79

COCKER SPANIEL, Black, male, 5 mos. Pedigreed. $20. Dick Bassett. GR. 4192-J.

COCKER SPANIEL puppies—Particolor black and white; pedigreed. CH. 2815.

DOBERMAN PINSCHER, female, spayed; 2 years old, a fine pet. Must sell at once. Interested in good home for this dog more than price. Call WI. 6166.

Horses—Livestock 81

ONE mule, 3 large mares, 5 large work horses. 110 M st. se. AT. 2731.

Sale Miscellaneous 83

DEALERS' ADS under this heading contain a firm name or a business address, or state the word "Dealer." Other ads are presumed to be from private individuals. Readers who find dealers masquerading in this column as private individuals are urged to report the matter to The Washington Post

ALL STERLING SILVER close outs. New large 4-piece tea service; originally $150.00—now only $62.50. Beautiful sterling silver water pitcher like new, just $22.50. Solid silver tablespoons, originally $4.50—now just $1.50. Sterling teaspoons 50c each. Louis Abrahams, 711 G st. nw.

ANTIQUES—Rare pieces, china, glass, silver, books, stamps, prints. 618 5th nw.

ANTIQUES—Hepplewhite inlaid card table, Sheraton chest of drawers, sterling silver, china, glass, etc. Priced for quick sale. Murray Galleries, 1724 20th st. nw. DU. 1211.

BRICK, Lumber, Steel, etc. Chas. D. Heavey, Bladensburg rd. and Mills ave. ne., opposite Fleishman Yeast Plant; motor truck delivery. LIn. 10413.

CAMERA—Argus F.4.5 lens, guaranteed; $5.75. Brenner's, 943 Penna ave. nw.

CAMERAS—Latest Duo 620 Kodak F.3.5 lens, Compur rapid shutter; list $52.50, now $36.75; like new. Robbins, 529 14th st. nw.

DESK, chairs, tables, odd pieces of furniture; will sell cheap; very reas. MI. 0073.

DIAMOND RING, solitaire; just pawned $60; sell ticket $15. Unable to redeem. RAndolph 8829.

DINING ROOM—Beautiful Honduras mahogany; Credenza buffet; 3-part table; corner cabinet; extremely low priced. George's, 8543 Georgia ave. SH. 5633.

ELECTRIC refrigs., various sizes, makes; guar.; as low as $39.50. 1318 14th nw.

ELECTRIC REFRIGERATOR—"Apex" 4 cu. ft.; guar.; $34.50. Also service. District Electric Co., 4906 Wisc. ave. WO. 4902.

FRIGIDAIRE—1935, with Meter-Miser. Sealed unit, perfect condition. Exceptional value at just $47.50. Fully guaranteed. Be sure and see this today at Marvin's, 730 7th st. nw.

FURNITURE—Studio couch, chest of drawers, bridge lamp, occ. chair, breakfast set; very reasonable. SHep. 2299-W.

Post Classified Ads—National 4200

Sale Miscellaneous 83

INTERIOR gloss paint; high quality all shades; $1.85 gal. Pyus Adams. 1119 9th st. nw.

LEAVING city, sell sofa-bed, barrel chair, dinette, chest drawers, '39 Philco, etc. 1126 11th st. nw., Apt. 505. ME. 7595.

MAPLE single bed, box spring mattress; like new; will sacrifice. COl. 1586.

OFFICE FURNITURE—Government surplus desks, $5 up. Tables, files, safes, chairs, etc., at equally low prices. H. Baum & Son., 616 E st. nw.

REFRIGERATORS — General Electric, Norge, Kelvinator, Frigidaire, Westinghouse and other makes. $29.50 up. All are rebuilt and fully guaranteed. Elec-Appliance Co., 2628 14th N.W.

REFRIGERATOR—General Electric, 4 cubic feet, late model. Runs like new. Rebuilt and fully guaranteed. Sacrifice at just $69.95. Marvin's, 730 7th st. nw.

SPECIAL new toilet and tank, complete, with white seat, $12.50. J. Brenner & Son, 2525 M st. nw. RE. 2042.

TYPEWRITERS—4 Underwood portables, all new. Summer close-out at cost price of just $27.50 each. Open evenings. 1431 E. Capitol, LI. 6082.

WASHER—Norge, slightly used, looks and runs like new. Originally sold for $79.95. Can be bought now for only $42.50. See it now at Marvin's, 730 7th st. nw.

WASHER—General Electric, 1938 model, originally sold for $69.95, now only $39.95. Must see this washer to appreciate it. Pump included, fully guaranteed. Marvin's, 730 7th st. nw.

WASHING MACHINE
Brand-new General Electric machine, only $39. TEN DAYS' TRIAL. Pay $1 weekly. REpublic 1590. The Piano Shop, 1015 7th st. nw. Also values in Maytag, ABC, Thor, Kelvinator, Norge, Apex, Prima, Hotpoint and other machines. REpublic 1590. The Piano Shop, 1015 7th st. nw.

RECORDS, 10,000
NEW AND SLIGHTLY USED
ALL LATEST HITS
15 FOR $1.00
SUN RADIO 1327 H ST. N.E.

RADIO-PHONOGRAPH
Slightly used late model RCA-Victor automatic record changing radio-phonograph with American and foreign radio. $59.50. Easy terms. New-set guarantee. NAt. 4730. Kitt's, 1330 G st.

PIANOS FOR RENT
New and slightly used spinets and small uprights, only $5 monthly. Money paid as rental applies on purchase price if you decide to buy later. NAt. 4730. Kitt's, 1330 G st.

Coal, Fuel Oil, Wood 83A

ALL KINDS OF BUILDING MATERIAL. ARLINGTON COAL & LUMBER CO. PHONE JACKSON 1880.

Miscellaneous Wanted 84

GOLD OR PLATINUM JEWELRY AND SILVERWARE AND GOLD TEETH. ANY CONDITION. WE PAY CASH. A. KAHN, INC., 47 YEARS AT 935 F ST. N.W.

OLD GOLD, DIAMONDS, JEWELRY, WATCHES. HIGHEST CASH PRICES PAID. A. MARKEL, RM. 211, 918 F N.W.

SEWING MACHINES—We buy all types. Repairing. Parts. Vacuum Cleaners Repaired. 917 F nw. RE. 1900. Open 'til 9.

Boats—Sale or Hire 86

OLD TOWN sailing canoe with sails, leeboard, rudder, sponson; excellent condition; reasonable. Col. Huntley, NA. 8772.

3 NEW rowboats, 30% off list. 3002 Stanton rd. se., Anacostia.

Personal Loan Cos. 88

Operating Under Uniform Small Loan Laws

LOANS to $300.
BUDGET FINANCE COMPANY.
6982 Wisconsin Ave. Wis. 4373.

CLIMB INTO YOUR CAR AND SAY "LET'S GO"
No need to worry about repairing your car to pass the Inspection Law. You can get all the money you need at our office.
Loans to $300 on Your Signature Only
4 CONVENIENT LOCATIONS
Lincoln Loan Service, Inc.
7910 Georgia Ave. SH. 3781
Silver Spring, Maryland
Old Dominion Small Loan Corp.
106 N. Washington St., Alexandria 2124
Alexandria, Virginia
Takoma Industrial Bankers, Inc.
16 Carroll Ave. SH. 1525
Takoma Park, Maryland
Lincoln Loan Service, Inc.
7 State Circle Phone 3380
Annapolis, Maryland

LOANS UP TO $300
It's wonderful how much embarrassment a small loan can save you when your current bills get too high for payment. A loan will pay them off and leave you with just ONE regular payment to make each month.
SIGNATURE—AUTOMOBILE OR FURNITURE LOANS
Call, Write or Phone
MARYLAND PERSONAL BANKERS
7912 Georgia Avenue
Silver Spring, Md. Phone Sh. 2852

Loans For Vacation Time Fun
Loans to $300 on Your Signature No Other Endorsers or Security Required
Just once in twelve months do you have a vacation—so make the most of it! If you need extra money, get it at whichever of our offices is most convenient. Call, phone or write.

Low Monthly Payments

$50	you repay	$3.53	per month
$100	you repay	$7.04	per month
$150	you repay	$10.56	per month
$200	you repay	$14.08	per month
$300	you repay	$21.11	per month

Above payments include all charges. You receive the full amount you borrow, no deductions.

STATE LOAN CO.
A Small-Loan Corp.
3 CONVENIENT LOCATIONS
3300 R. I. Ave., Mt. Rainier, Md.
DEcatur 5553
7900 Ga. Ave., Silver Spring
SHepherd 5600
1200 Lee Highway, Rosslyn, Va.
CHestnut 3225

Post Classified Ads—National 4200

Personal Loan Cos. 88

Operating Under Uniform Small Loan Laws

Let's Settle All This Talk About the Cost of Loans
Here are the facts! On a $25 loan repaid in 30 days the cost is exactly 88c. And, of course, we lend larger amounts, too.
BORROW $25.00—REPAY $25.88
Save time—make your application by phone. You need visit us only once (to get the money). All other details handled by mail. Ask operator for Oxford 1188 or dial CH. 4888.
COMMUNITY FINANCE CORPORATION
3179 Wilson Blvd., Arlington, Va.

CASH LOANS
—$30 to $300—
FOR SINGLE OR MARRIED PERSONS ON YOUR SIGNATURE ONLY NOTHING ELSE REQUIRED
MONTHLY PAYMENTS

$60—Pay $3	$200—Pay $10
$100—Pay $5	$260—Pay $13
$160—Pay $8	$300—Pay $15

(and interest)
Phone or See Us Today
2 Convenient Locations
CREDIT SERVICE, INC.
8513 GEORGIA AVE.
Silver Spring, Md. SHep. 3567.
LOAN SERVICE, INC.
3327 RHODE ISLAND AVE.
Mt. Rainier, Md. HObart 5028

GOING-AWAY LOANS
This summer enjoy the kind of vacation you've always wanted. Railroads, buses, travel agencies offer travel plans to fit every mood. If it will take a few more dollars to see you through, come to Domestic for the extra money.
DOMESTIC FINANCE CORPORATION
A SMALL LOAN CORPORATION
SILVER SPRING, MD. 7892 Georgia Ave. Phone SHep. 5450
MT. RAINIER, MD. 3306 Rhode Island Ave. Ph. MIchigan 4674
ROSSLYN, VA. Arlington Trust Bldg., 2nd Fl. CHestnut 0304
ALEXANDRIA, VA. 103 S. Wash. St. Phone ALex. 1717
"FIRST IN FRIENDLINESS"

DON'T SELL YOUR MOST PRIZED POSSESSIONS
In times of distress don't sacrifice prized possessions. Forced sales never bring full value. It's far wiser to borrow needed money in order to tide yourself over periods of emergency.
LOANS TO $300
Use your signature, furniture or car as security and have as long as 20 months to repay. Monthly payments scaled to fit your income.
STANDARD LOAN SERVICE
3329 Rhode Island Ave.
Mt. Rainier, Md., DU. 2838
PUBLIC SMALL LOAN COMPANY
2028 No. Moore St.
Rosslyn, Va., CHestnut 2444
PEOPLES PERSONAL BANKERS
3308 Rhode Island Ave.
Mt. Rainier, Md., DE. 1240
Under Uniform Small Loan Law

Automobile Loans 88A

GET $10 TO $500 on Any 1933-1939 Car. STATE FINANCE CO. 10th and H Sts. N.W. REp. 0246.

Trucks for Sale 97A

DODGE—1934 Moving Van. All ready to go to work. Mechanically in fine shape. Will give the type of service you need in your business. Will sacrifice for $225. H. B. LEARY, JR., & BROS. First & New York Ave. N.E. HObart 6012.

FORD—1929 1½-ton panel; cheap for cash. 329 Jefferson st. nw. GE. 9379.

TRUCKS—1936 G. M. C. Panel, $285; 1936 Chevrolet Panel, $295; clean; formerly a florist truck; 1936 Ford Pickup, new paint and rings, $285; 1934 Dodge Panel, $175; 1932 Chevrolet Panel, $95; 1932 Chev., 157-inch dual cab & chassis, $145. Addison Chevrolet Trucks, 1437 Irving st. nw. AD. 5411.

Sale—Automobiles 98

BUICK—1937 "41" 4-Dr. Touring Sedan. Beautiful lines; fine motor and a great car throughout. Condition proves careful handling. Here's your vacation special. Must sell immediately. H. B. LEARY, JR., & BROS. First & New York Ave. N.E. HObart 6012.

BUICK—1937 "47" 4-dr. Sedan, the ideal family car. Treat them to this fine transportation this summer; beautiful blue finish, motor completely overhauled. A real value for only $725.
EMERSON & ORME
17th and M Sts. N.W. DI. 8100.

BUICK $565
1936 66-C Convertible Coupe, equipped with 6 wheels, radio, tan leather upholstery, heater, beautiful jet black finish. This Century model gives unexcelled performance. A real bargain.
STANLEY H. HORNER, INC.
6th & Florida Ave. N.E. AT. 8204.

BUICK $350
1935 Model "67" De Luxe, 6-wheel, 4-door sedan with trunk rack, radio equipped, excellent black finish, an outstanding value, priced very low. Sorry we will be unable to accept trade at this price—liberal terms if desired.
HYATTSVILLE AUTO CO.
Hyattsville, Md. (Balto. Blvd.) GR. 4020

BUICK—1937 "41" De Luxe 4-dr. Trunk Sedan, equipped with 6 wheels, radio, heater; finished in smart blue. Truly this car has everything to please the most critical buyer. Only $745.
EMERSON & ORME
17th and M Sts. N.W. DI. 8100.

BUICK—1936 "41" 4-Dr. Trunk Sedan. One of Buick's most famous. Immaculate in every detail. Drive it then compare value at low price. A vacation special. Must sell. H. B. LEARY, JR., & BROS. First & New York Ave. N.E. HObart 6012.

CADILLAC—1938 5-Passenger, 4-Dr. Touring Sedan, Model 65, large trunk, black finish, white sidewall tires, spotless broadcloth upholstery, heater. This fine distinctive car is in remarkable condition. You simply cannot find better value at $1,275. C. C. C. guaranty. Open evenings and closed Sundays.
CAPITOL CADILLAC CO.
1222 22d St. N.W. NAtional 3300.

Post Classified Ads—National 4200

Sale—Automobiles 98

BUICK—1936 4-Dr. Sedan. Trunk; one owner; excellent condition; low mileage; dark green; to settle an estate; price $475. Call Mr. Warfield, NA. 4750 or SH. 4040.

CHEVROLET—1937 Master De Luxe Trunk Sedan; beautiful black finish, immaculate mohair interior; a one-owner car with very low mileage; your 1935 car and payments as low as $19.20 per month, includes fire, theft and collision insurance, plus 30-day written guarantee. Handley Motor Co., 3730 Georgia ave. nw. ADams 6062.

CHEVROLET—1936 Town Sedan, $5 week. Coast-In, Inc., 4th and Fla. ave. ne.

CHEVROLET—1937 2-dr. Trunk Sedan; bargain $465. Terms. Sellers Sales & Service, Riverdale, Md. GE. 1726.

CHEVROLET $550
1938 Town Sedan. Original gunmetal finish without a blemish, immaculate interior, practically new tires and a motor that fairly hums to the tune of perfection. This is a one-owner car, just traded by owner who religiously trades each year. Our mechanics checked from end to end and not a single thing is needed. A wonderful bargain. Liberal trade and easy terms.
Lustine-Nicholson Motor Co.
Hyattsville, Md. (Balto. Blvd.) GR. 2200.

CHRYSLER—1932 C. I. Roadster. A beautiful little sport job; performance and economy unequalled at the price; new tires; new finish. Must sell immediately. H. B. LEARY, JR., & BROS. First & New York Ave. N.E. HObart 6012.

CHRYSLER—1936 4-door Tour. Sedan. $5.50 wk. Coast-In, Inc., 4th & Fla. ne.

CHRYSLER—1933 P. D. Convertible Coupe. Drive this famous model; compare condition and performance at low price; beautiful black. Must be sold at once. Hurry. H. B. LEARY, JR., & BROS. First & New York Ave. N.E. HObart 6012.

CHRYSLER—1935 "6" 4-Dr. Touring Sedan. Treat your family to this fine car for a real vacation; perfect condition; pep and power. Must sacrifice. Hurry. H. B. LEARY, JR., & BROS. First & New York Ave. N.E. HObart 6012.

CHRYSLER $529
1937 Royal "6" 4-Dr. Trunk Sedan. One of Chrysler's best looking and most famous models. Finished in handsome gray; in condition, you'll shop far and wide to find its equal at this new reduced price.
L. P. STEUART, INC.
1325 14th St. N.W. DE. 4803.

CHRYSLER—1937 Imperial Convertible Sedan. A luxurious car in practically new condition. Red leather upholstery; black finish; kahaki top; new tires; will command attention everywhere. Priced down to sell immediately. H. B. LEARY, JR., & BROS. First & New York Ave. N.E. HObart 6012.

DODGE—1937 4-Door Touring Sedan. Get Dodge economy plus famous power and performance in this beautiful bargain for only $495. Must be seen and driven to judge value. Heater equipped. Runs like a million; clean as a pin.
TOM'S AUTO SERVICE
637 N St. N.W. MI. 2400.

DODGE—1937 Convertible Coupe. Get true Dodge economy as well as a real sporty car. Beautiful condition; smart light blue finish; brand-new black top; radio; heater. Buy it for only 25% down. Will sacrifice.
McKEE AUTO SERVICE, INC.
6658 Wisconsin Ave. WI. 5060.

DODGE—1938 2-Door Touring Sedan. Get real economy and thousands of miles of carefree transportation with this smart Dodge; black finish; immaculate in every detail. Only $595.
EMERSON & ORME
17th and M Sts. N.W. DI. 8100.

$8.88 DOWN
DODGE—1937 2-Door Trunk Sedan. Perfect condition throughout. Full price, $488.88.
PARKWAY.
4030 Wisc. Ave. N.W. WO. 9670.

FORD $635
1938 De Luxe Tudor Touring Sedan. Beautiful blue finish; you simply cannot distinguish this car from new; a one-owner car used so little it can truly be classed "as just nicely broken in."
FRANK SMALL, JR.
SOUTHEAST USED CAR LOT.
2002 Nichols Ave. S.E. LIncoln 2077.

FORD—1935 Coupe, $4.50 week. Coast-In, Inc., 4th and Fla. ave. ne. AT. 7200.

FORD—1936 De Luxe Tudor Trunk Sedan. Smart blue finish, clean broadcloth interior, excellent tires and a splendid motor; strictly a one-owner car; only $35 down and $21.11 monthly. Handley Motor Co., 3730 Georgia ave nw. Adams 6062.

FORD
1937 Tudor Trunk Sedan; radio, heater, brand-new tires; pretty blue finish; clean interior, tires and motor ready to roll. Ford lovers, this is the car of your dreams; priced for immediate sale; a bargain; liberal trade and terms.
Lustine-Nicholson Motor Co.
Hyattsville, Md. (Balto. Blvd.) GR. 2200

FORD—1935 Coupe; selling for only $225! Only $25 down and $14.08 monthly, excellent black finish, clean cloth interior, fine tires and a completely reconditioned motor; 30-day written guarantee. Handley Motor Co., 3730 Georgia ave. nw. ADams 6062.

FORD—1937 "60" Coupe. "Thrifty-Sixty" Model. Beautiful Washington blue finish; V-8 performance at a minimum in cost; can be bought for only $75 down. Will sacrifice to sell at once.
McKEE AUTO SERVICE, INC.
6658 Wisconsin Ave. WI. 5060.

FORD
1938 De Luxe Fordor Sedan. Beautiful jet black finish without a blemish; immaculate interior; practically new tires and a perfect motor; fully guaranteed; a wonderful value; priced right; terms.
FRANK SMALL, JR.
SOUTHEAST USED CAR LOT
1553 Pa. Ave. S.E. LIncoln 2077.

$8.88 DOWN
Ford, 1936 De Luxe Fordor Trunk Sedan, spotlessly clean, A-1 mechanically. Full price, $358.88.
PARKWAY.
3040 M St. N.W. MIch. 0181.

FORD—1935 TUDOR; HEATER; GOOD RUBBER, SOME NEW PARTS, ACCESSORIES; $175, LI. 3337. 641 MARYLAND AVE. N.E.

FORD—'34 De Luxe Convertible Coupe; all around good condt.; pvt. owner. DI. 4608.

$8.88 DOWN
FORD—1937 Coupe. In excellent condition throughout and a real buy at full price of only $418.88.
PARKWAY.
4030 Wisc. Ave. N.W. WO. 9670.

FORD
1936 Convertible Coupe. Attractive blue finish, fine leather upholstery, khaki top, excellent tires and a splendid motor; very low mileage; an exceptionally good looking sport job; rare bargain; see and drive it at once; convenient terms.
FRANK SMALL, JR.
SOUTHEAST USED CAR LOT.
2002 Nichols Ave. S.E. LIncoln 2077.

FORDS
1936 Coupes and Tudor Sedans, 10 to choose from; completely reconditioned; you simply cannot find a better value for the prices; see, drive and compare; prices as low as $275; terms.
STEUART MOTOR CO.
6th and New York Ave. N.W. NA. 3000.

$8.88 DOWN
FORD—1937 Tudor Sedan. Radio equipped. Excellent black finish. Full price, only $428.88.
PARKWAY.
3040 M St. N.W. MIch. 0181.

HUDSON—1938 4-Dr. Trunk Sedan. A value that should interest every Hudson owner seeking a saving on a practically new car. Beautiful black finish. Electric hand. Must be seen. Only $545.
EMERSON & ORME
17th and M Sts. N.W. DI. 8100.

LA SALLE—1937 4-dr. Trunk Sdan, one of America's finest cars now at a real saving; performance unequaled at price; beautiful Cordoba gray. Must be seen and driven. Only $795.
EMERSON & ORME
17th and M Sts. N.W. DI. 8100.

LINCOLN-ZEPHYR—1937 Sedan; radio equipped; beautiful Dartmouth green finish, contrasting green stripe trim, immaculate broadcloth interior, splendid tires and a smooth, powerful motor in A-1 condition; a one-owner car; 30-day written guarantee; only $639. Your present car may serve as down payment, balance easy terms. Handley Motor Co., 3730 Georgia ave. nw. ADams 6062.

OLDSMOBILE—1937 5-Passenger 2-Door Trunk Sedan. Gray finish; spotless interior, all good tires and a splendid motor. This is a very clean car; $495. C. C. C. Guaranty. Open evenings and closed Sundays.
CAPITOL CADILLAC CO.
1222 22d St. N.W. NAtional 3300.

OLDSMOBILE—1937 4-Door Trunk Sedan. Excellent condition. Was $589—now $550. Stohlman Chevrolet, 3307 M st. nw. MIch. 1646.

Post Classified Ads—National 4200

Sale—Automobiles 98

OLDSMOBILE—1937 5-Passenger 4-Door Trunk Sedan; 6-cylinder, green finish; excellent tires. Here is surely a clean car. You will find it remarkable value at $525. C. C. C. Guaranty. Open evenings and closed Sundays.
CAPITOL CADILLAC CO.
1222 22d St. N.W. NAtional 3300.

OLDSMOBILE $445
1936 2-Door Trunk Sedan. Beautiful aquamarine green finish; immaculate interior, fine tires and a splendid motor. Strictly a one-owner car; distinctly reveals unusual care. See, drive and compare its value. Liberal trade; easy terms.
FRANK SMALL, JR.
SOUTHEAST USED CAR LOT.
2002 Nichols Ave. S.E. LIncoln 2077.

OLDSMOBILE—1937 2-Dr. Touring Sedan. A real fine quality car for the buyer seeking the best. Low mileage for year. Unusually clean in every detail. Can't be beat for a bargain at $495.
EMERSON & ORME
17th and M Sts. N.W. DI. 8100.

PACKARD—1936 "6" Brougham. If you have Packard in your blood and want a bargain, then see this at once. New jet black finish; radio. A real bargain. Priced to sell. H. B. LEARY, JR., & BROS. First & New York Ave. N.E. HObart 6012.

PLYMOUTH $195
1934 Convertible Coupe. Original paint in excellent condition; thoroughly rechecked motor; an outstanding value at $195; liberal terms and trade. Convince yourself by seeing the car at
FASANKO MOTOR SALES
College Park, Md. (Balto. Blvd.) GR. 3200.

PLYMOUTH—"38" 4-Dr. Trunk Sedan; good cond. $395 cash. DIst. 1625.

PLYMOUTH $345
1936 De Luxe 2-Dr. Touring Sedan. One of the finest Plymouth bargains on the market today. Built-in de luxe radio; black finish, seat covers. Drive it, then compare.
STANLEY H. HORNER, INC.
6th & Florida Ave. N.E. AT. 8204.

PLYMOUTH—1936 Convertible Coupe. Brand-new gunmetal finish; practically new tires; motor performs better than many later models; beautiful condition. Must be seen. New low price. Must sell. H. B. LEARY, JR., & BROS. First & New York Ave. N.E. HObart 6012.

PLYMOUTH $439
1937 2-Dr. Touring Sedan. A beautiful car in perfect condition. One drive and you'll agree that it's worth more than this price. Finished in smart black. A vacation special for only $439.
L. P. STEUART, INC.
1325 14th St. N.W. DE. 4803.

PLYMOUTH—1939 De L. 4-Dr. Trunk Sedan; Road King; sacrifice; $675. CO. 6186-M.

PLYMOUTH $535
1937 Convertible Coupe. Sportiest thing on the road and a real buy. Beautiful jet black finish; radio; leather upholstery. Driven only 15,000 miles.
STANLEY H. HORNER, INC.
6th & Florida Ave. N.E. AT. 8204.

PLYMOUTH—1937 De Luxe 4-dr. Touring Sedan, not only good looking, but perfect mechanically as well. Beautiful black finish, excellent rubber, perfect motor and immaculate throughout. Only $450.
Tom's Auto Service
637 N St. N.W. MI. 2400.

PLYMOUTH—1934 De Luxe Sedan, $4 wk. Coast-In, Inc., 4th and Fla. ave. ne.

PLYMOUTH
1939 Custom Convertible Sedon. Radio equipped, beautiful finish; smart red leather upholstery with top boot to match; white sidewall tires. One of the most beautiful sport jobs in town! This car has been driven by company official, used just enough to permit us to offer it to you at a discount of $200! Call R. W. Thompson, NA. 1900.
Conditioned by Haley's

PONTIAC $499
1937 "6" Coupe. One of the cleanest coupes we have ever offered. Knee-action; Fisher body; beautiful green finish without a blemish; excellent tires. Will sacrifice for $499. Don't miss this.
L. P. STEUART, INC.
1325 14th St. N.W. DE. 4803.

PONTIAC $325
1935 2-Dr. Sedan with spacious trunk compartment; 5-pass. model; original black finish; immaculate in every detail. We invite your criticism of this beautiful model. Well worth more than low price. Hurry.
L. P. STEUART, INC.
1325 14th St. N.W. DE. 4803.

WILLYS $365
1937 De Luxe Coupe. Jet black finish, immaculate interior, practically new tires and a fine motor; very low mileage; appearance and performance positively equal to new; liberal terms.
FRANK SMALL, JR.
SOUTHEAST USED CAR LOT.
1553 Pa. Ave. S.E. LIncoln 2077.

AS HIGH AS $150 allowance for all model A Fords. Lee D. Butler, Inc., 1121 21st st. nw. DI. 1218.

EVERYTHING POINTS TO PONTIAC. ARCADE PONTIAC. 1419 Irving St. N.W. ADams 0575.

DEPENDABLE USED CARS. BARRY-PATE. 1130 Conn. Ave. DI. 4200.

THE PLACE TO BUY YOUR USED CAR. NORRIS, INC. Wis. Ave. and Albemarle St. EM. 7286.

SWAMPED WITH COUPES

LARGEST COUPE STOCK IN TOWN! 42 FINE CARS Sacrificed

'37 Chevrolet De L Coupe	$429
'37 Ford "85" Coupe	$369
'37 Plymouth Sport Coupe ..	$429
'37 Plymouth Coupe	$399
'36 Ford Coupe	$289
'36 Chevrolet Coupe	$319
'36 Plymouth Coupe	$319
'36 Dodge Coupe	$339
'35 Chevrolet Coupe	$219
'35 Ford Coupe	$199
'35 Plymouth Coupe	$259
'34 Chevrolet Coupe	$219
'34 Ford Coupe	$169
'34 Plymouth Coupe	$219
'33 Chevrolet Coupe	$159
'33 Ford Coupe	$129
'32 Chevrolet Coupe	$119
'32 Ford Convertible Coupe	$119

OURISMAN
CHEVROLET
626 H St. N.E.
632 H St. N.E.

SPENCE EASLEY

WINNIE WINKLE — Cutting Down the Cognomen — BY BRANNER

MR. AND MRS. — Those Intimate Little Talks — BY ARTHUR FOLWELL AND ELLISON HOOVER

NAPOLEON AND UNCLE ELBY — BY CLIFFORD McBRIDE

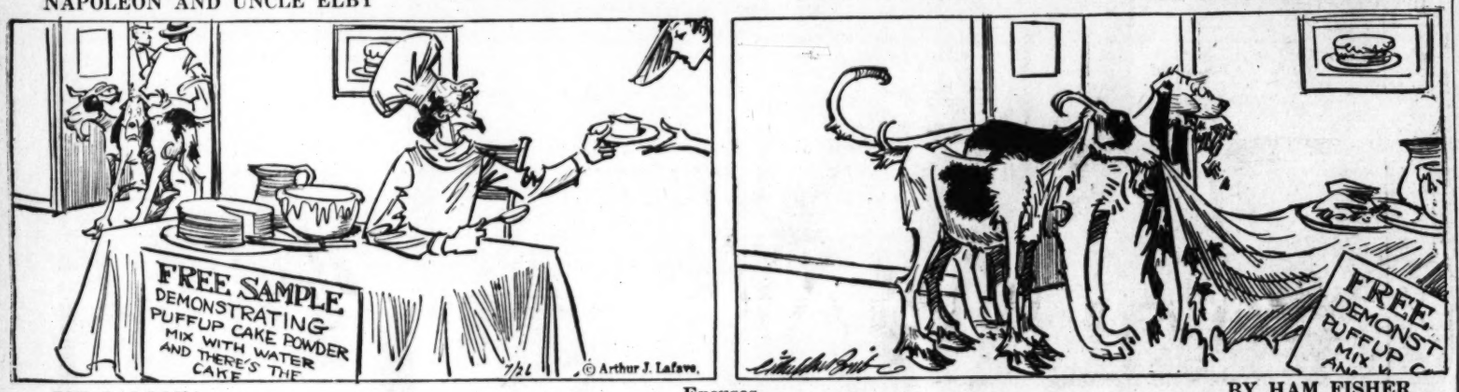

JOE PALOOKA — Excuses — BY HAM FISHER

BENNY — You'll Drown It, Benny — BY J. CARVER PUSEY

PRIVATE LIVES — By Edwin Cox

The Federal Diary

By The Diarist

If the rain or shine cruise sponsored by the welfare committee of the Social Security Board is as good as its poster, there will be plenty of people on the pier tomorrow at 8:45 p. m. The yacht, lighthouse and sea gulls are all the work of John Mossberg, who is chief of the mechanical process section of the printing and duplicating division of the board.

Tickets for the S. S. Potomac must be secured beforehand from representatives in each bureau and office. There's no catch to the offer . . . your credit is good until July 31.

The welfare committee, with Mrs. Margaret Barron as chairman pro tem was formed about a month ago to work out ways to administer the Board Welfare Fund. Instead of asking for contributions to the fund, the committee, with Miss Helena Smith as its publicity chief, decided to use profits from the cruise to get the dollars started.

The cap'n of the Potomac wants to see all board employes, their families and their friends. There's a jitterbug contest down on the logbook and prizes for lucky ticket holders at the cabin door.

In case you think the food and drug administrators aren't just as busy as the FBI, here's a partial list of some of the "arrests" the purity sleuthers have made during June. (On the docket, and no bail):

921 drums of maple syrup and 218 bags of maple sugar, all containing excessive lead.

60,000 pounds of green coffee, contaminated with a substance resembling kerosene.

Pickles made out of horseradish, turnips and parsnips.

356 bottles of substandard cod liver oil.

Population push: The special membership contest held by N. F. F. E. Local 262, Treasury Department, netted 338 joiners. Prizes won (first, second and third) went to J. J. Masterson, Procurement Division; W. E. Perry, Treasury Department; A. D. Sartwell, Internal Revenue.

More Federal union doings concern the meeting tomorrow evening at 8 p. m. at 532 Seventeenth street of Treasury Local 11, U. F. W. Pay raises and promotions will be discussed, and in addition to that, Marcel Lindheimer will speak on "White Collar and Professional Unions." Organizer Francis E. Dodd will talk on "The Federal Workers' Program."

Maybe all in the Balkans isn't as upset as reported. It's interesting to note that 25 years after what happened in Sarajevo, Bulgaria's claim for world attention—at least as far as the technical interest of the Commerce Department is concerned—is its record output of rose oil. And that would certainly seem to come under the "Balm in Gilead" division. Rose oil, it seems, is measured by the pound, and 7,920 pounds of it have been produced so far this year, according to Vice Consul R. W. Hefti at Sofia.

In case you didn't know, this Bulgarian mix is used as a basic ingredient for the more exclusive grades of perfume.

Local No. 2, NFFE, will a-hiking go on Sunday, according to Bob Shosteck, who leads the shoe leather brigade which also includes members of the Capitol Hiking Club.

This time it'll be Sharps Island down in Chesapeake Bay. There will be a bus leaving 1416 F street at 9 o'clock Sunday morning and interested parties can make reservations for the trip by calling Michigan 6363, branch 607, up until 5 o'clock on Saturday afternoon. The bus will make connections with a chartered launch at Breezy Point Beach and after that the island is the next stop.

Shosteck has it figured out that the actual walking part of the trip will amount to 3 miles, which means once around the island. Sharps has been deserted for decades according to the old 'uns down around that part. There are still some old buildings for the hikers to explore and lots of waterfowl.

Early in August, the group will go on one of the most unusual jaunts in several seasons. It'll mean walking for 5 miles underground . . . but Shosteck says he'll tell all about that later.

There will be no third-act landlord twirling his glossy black mustachios as the curtain falls on the old homestead, if the Farm Security Administration keeps on with its bargain-price housing. According to Dr. W. W. Alexander, Farm Security administrator, contracts were let during the past fiscal year for the construction of 2,784 farm houses at an average expenditure of only $1,474.20.

Among the structures were some prefabricated steel houses in the South, built to determine how much they would save in maintenance cost. These came a little higher, but the cheapest building on the year's program, built of cheap local lumber on the Flint River Farms project in Georgia, was put up for $825, thus keeping the average steady.

To be cut out and clipped to your thermometer during July and August: There's a 47 per cent increase in new orders for steel boilers according to the Census Bureau of Commerce. Sales of heating units total 410,136 so far this year. Never mind. We're stopping right here.

16th St. Citizens To Weigh Protest On Bus Station

The executive committee of the Sixteenth Street Heights Citizens Association will meet this week to consider action on a proposal by the Capital Transit Co. to build a car and bus station between Eastern avenue and Kalmia road northwest.

James I. Turner, the association secretary, said the meeting had not been set, but that the committee wants to hear the attitude of residents of the section on the project.

Bar to Hear Sanders

William Sanders, chief of the juridical division, Pan American Union, will address the Federal Bar Association at 12:30 p. m. today at the Madrillon Restaurant.

Contract Bridge

By Florence Osborn.

Not many players could elicit a smile from their partners on their play of this deal. It involves a shorting of trumps and an inverted grand coup. L. E. R., the contributor, writes:

"A recent quiz hand reminded me of one that occurred some time ago. Fortunately for declarer, he was unable to make the safety play recommended and was forced to resort to a backward grand coup. The deal and the bidding were as follows:

NORTH: ♠ None ♡ 10 8 7 5 4 ◇ A 10 5 2 ♣ A K Q 7

WEST: ♠ K J 4 ♡ K Q J 3 ◇ 9 8 3 ♣ 10 9 2

EAST: ♠ 5 3 2 ♡ 9 6 2 ◇ Q J 6 4 ♣ 8 6 5

SOUTH: ♠ A Q 10 9 8 7 6 ♡ A ◇ K 7 ♣ J 4 3

The bidding:

North	East	South	West
1 ♣	Pass	2 ♠	Pass
3 ◇	Pass	6 ♠	Dble.
Pass	Pass	Pass	

Opening lead: K ♡.

South took the ace of hearts and the king and ace of diamonds and trumped a third round of diamonds. A club was led to the dummy and a heart return trumped three times. South led the ten of spades and then won the last two tricks on the lead up to the ace-queen. He made six spades, losing only one trump trick.

Champions must know safety plays. A nice example is shown in this hand, played by Philip Abramsohn at the Mayfair Club of New York.

Abramsohn sat North; his contract was four spades.

North
♠ A K 9 4
♡ A J 5 4
◇ Q J 4
♣ 10 9

South
♠ Q J 10
♡ 8 3
◇ A K 9 7 3
♣ 8 7 3

East played the king and queen of clubs and followed with the jack club. Abramsohn, instead of trumping the third club, discarded a low heart, providing against the danger of four trumps being in one adversary's hand.

This developed to be the actual distribution. High cards accounted for the remaining tricks, the two heart losers being discarded on the long diamonds.

NUTS AND JOLTS

The Post Radio Highlights

"Gentlemen Do Not Prefer Blondes" corrects Dr. William Moulton Marston, inventor of the lie detector, for Alma Kitchell—WRC, 12:15 p. m.

Walter Johnson describes the Washington-Detroit baseball game—WJSV, 3 p. m.

Do you collect hotel towels? Commentator John B. Kennedy does and he tells all to Boake Carter, now subbing for Dave Elman on Hobby Lobby—WMAL, 7:30 p. m.

George Raft becomes "Bulldog Drummond" for the Knickerbocker Playhouse—WJSV, 8 p. m.

Erno Rapee leads the National Symphony Orchestra in a Sunset Concert from the Watergate: Prelude and Liebestod from "Tristan und Isolde;" Ride of the Valkyries, from "Die Walkure," Wagner; Hungarian Dances No's. 5 and 6, Brahms; "Tales from the Vienna Woods," and "Perpetuum Mobile," Strauss—WMAL, 9 p. m.

Glen Bainum and his band play from Grant Park, Chicago—WOL, 9 p. m.

Mark Sullivan and Jay Franklin discuss the Administration's new lending program, calling for Federal loans of $770,000,000 the first year to stimulate recovery and an eventual outlay of $2,800,000,000—WMAL, 9:30 p. m.

Representative J. William Ditter (Republican), Pennsylvania, member of the House Appropriations Committee, speaks on the lending-spending program—WJSV, 9:30 p. m.

Wednesday, July 26 — Washington — Eastern Standard Time

	WMAL 476M—630KC	WRC 316M—950KC	WOL 229M—1,230KC	WJSV 206M—1,460KC	
6:00	....	Gordon	Art Brown	Arthur Godfrey	6:00
6:15	....	Hittenmark	" "	" "	6:15
6:30	Today's	" "	" "	" "	6:30
6:45	Prelude	" "	" "	" "	6:45
7:00	" "	" "	" "	" "	7:00
7:15	" "	" "	" "	" "	7:15
7:30	STATION	" "	News	" "	7:30
7:45	PDS	" "	Art Brown	" "	7:45
8:00	Presents	News	" "	News Reporter	8:00
8:15	" " "	Gordon	" "	Arthur Godfrey	8:15
8:30	Earl Godwin ...	Hittenmark	News	Magic Carpet..	8:30
8:45	Breakfast Club	Life Beautiful ..	Art Brown	Bach. Children	8:45
9:00	Thunder	Man I Married ..	Brown & Sheffers	Pretty K. Kelly	9:00
9:15	Josh Higgins ..	Other Wife	" "	Myrt & Marge	9:15
9:30	Jack Berch	Just Plain Bill..	Melody Strings ..	Hilltop House..	9:30
9:45	Sweethearts ...	Woman in White.	News	Stepmother ...	9:45
10:00	Mary Marlin ...	David Harum ...	Musical Potpourri	In Hollywood.	10:00
10:15	Vic and Sade...	Lorenzo Jones ..	Traffic Court....	Scott'g'd Bains	10:15
10:30	Fran Allison ...	Widow Brown...	Keeping Fit	Big Sister	10:30
10:45	The Doctor Says	Road of Life....	Hom'kers' Forum	Aunt Jenny ..	10:45
11:00	Alice Cornett...	Romanelli's Orch.	Meet Miss Julie..	Joyce Jordan	11:00
11:15	Kidoodlers	The O'Neills	Dick O'Heron ...	Nancy James .	11:15
11:30	National Farm	Mary Mason	Morning Concert.	Helen Trent ..	11:30
11:45	and	" "	The Joyce Trio..	Our Gal Sunday	11:45
	AFTERNOON PROGRAMS				
12:00	Home Hour	News; Interlude.	The Happy Gang.	Goldbergs	12:00
12:15	" "	Lunch'n Interview	News	Life Beautiful.	12:15
12:30	Peables in Ch'ge	Devotions	Walkathon	Road of Life..	12:30
12:45	News; Encores.	Words and Music	Luncheon Music.	Day Is Ours .	12:45
1:00	Roy Shield's	Betty and Bob..	Nagel's Orch. ...	Reporter	1:00
1:15	Revue	Grimm's Daughter	Tony Wakeman .	Dr. Susan	1:15
1:30	Nor. Cloutier's	Valiant Lady ...	" " .	Your Family ..	1:30
1:45	Orchestra	Betty Crocker ..	" " .	W. Girl Marries	1:45
2:00	Four of Us....	Mary Marlin	" " .	Alice Blair ...	2:00
2:15	Favorite	Ma Perkins	" " .	News; Music .	2:15
2:30	Waltzes	Pepper Family ..	" " .	Elinor Lee ...	2:30
2:45	Bet. Bookends	Guiding Light ...	" " .	" " ...	2:45
3:00	Club Matinee ..	Backstage Wife..	News	Washington-	3:00
3:15	" " ..	Stella Dallas	Tony Wakeman .	Detroit	3:15
3:30	" " ..	Vic and Sade ..	" " .	Baseball	3:30
3:45	" " ..	Midstream	" " .	Game	3:45
4:00	Gray Gordon's	The O'Neills	" " .	" " " "	4:00
4:15	Orchestra	Rollini's Trio ...	Johnson Family.	" " " "	4:15
4:30	Anthony's Affairs	Musings	Tony Wakeman .	" " " "	4:30
4:45	News Flashes ..	"	" " .	" " " "	4:45
5:00	Jimmy Allen ...	Art in the News.	Walkathon	World Dances	5:00
5:15	Radio Center	Paradise Isle ...	Music of Today..	Eton Boys....	5:15
5:30	Varieties	News and Music.	Cocktail Capers..	News, Time Out	5:30
5:45	Roy C. Andrews	The Plainsman ..	" " ..	Arch McDonald	5:45
	EVENING PROGRAMS				
6:00	Easy Aces	Fred Waring	Sports Resume .	Amos and Andy	6:00
6:15	Mr. Keen	Old Timer.....	Walter Compton .	Michael Loring	6:15
6:30	The Revelers ..	Streamliner	Lone Ranger ...	Peoples Platf'm	6:30
6:45	Sports Review .	"	" " ...	" "	6:45
7:00	Intermezzo	One Man's	Fulton Lewis, jr..	Honolulu Bound	7:00
7:15	District News...	Family	Buck Rogers ...	" "	7:15
7:30	Hobby Lobby ..	Tommy Dorsey's	Variety Program.	Whiteman Orch	7:30
7:45	" " ..	Orchestra	Easy Bill	" "	7:45
8:00	Horse and	What's My	Piano Lessons ..	Knickerbocker	8:00
8:15	Buggy Days	Name?	Edwin C. Hill....	Playhouse	8:15
8:30	Idea Mart	George Jessel ..	Faith's	New York	8:30
8:45	" "	" " ..	Orchestra	Philharmonic	8:45
9:00	Sunset	Kay Kyser's	News	Symphony	9:00
9:15	Symphony	College of	Grant Park	" " "	9:15
9:30	Public Interest	Musical	Music	Rep. Ditter ...	9:30
9:45	In Democracy	Knowledge	Counter	Chair Ad'tures	9:45
10:00	Herths' Trio ...	News	" " ..	Edwin C. Hill .	10:00
10:15	Dixie Harmonies	Starlight Roof ..	Marriguera's Or.	In'lude; Scores	10:15
10:30	Baukhage Talk'g	Emory Deutsch's	News	Fields' Orch...	10:30
10:45	Le Sieur's Orch.	Orchestra	Walkathon	Milton Davis .	10:45
11:00	Ellington Orch..	Sports Resume..	Guy Lombardo's	Harry James'	11:00
11:15	Music	The	Orchestra	Orchestra	11:15
11:30	You	Musical	P. Pendarvis'	Barry Wood's	11:30
11:45	Desire	Caravan	Orchestra	Orchestra	11:45
12:00	Night	Sign Off	Lonely Hour	Weather	12:00
12:15	Watchman	.....	" "	Sign Off	12:15
12:30	" "	.....	" "	....	12:30
12:45	" "	.....	" "	....	12:45
1:00	Sign Off	.....	Dance Music ...	....	1:00
1:15	.....	.....	Sign Off.....	.....	1:15

ANY RADIO REPAIRED!
REGARDLESS OF CONDITION
FREE Pickup & Delivery
S & S Radio Service Co.
75c Parts Extra If Needed
1420 Wisconsin Ave. N.W. MIchigan 4333

PULITZER PRIZE NOVEL

THE YEARLING

By Marjorie Kinnan Rawlings

Chapter I.

JODY carried the completed necklace in his pocket so that he might look at it often, until it began to have a sticky appearance from crumbled biscuits and squirrel tails and other such articles. He washed the necklace at the sink-hole and hid it on a rafter of his bedroom.

There had been nothing special for Christmas the year before except a wild turkey for dinner because there had been no money. This year there was the money left from the sale of the bear cubs. Penny set aside a portion for cotton seed and said the rest might be spent for Christmas.

M. K. Rawlings

Ma Baxter said, "Now if we goin' to the doin's, I want to go tradin' to Volusia 'fore then. I want me four yards o' alpacy so I kin have Christmas decent."

Penny said, "Wife, your figger's no secret. I ain't quarrelin', for you're plumb welcome to all I got. But seems to me four yards won't no more'n make you a pair o' drawers."

"If you got to know, I aim to fix over my weddin' dress. Hit's long enough, for I ain't growed up nor down. I done my growin' sideways, and I aim to set in a piece down the front so's it'll meet around me."

Penny patted her broad back.

"Now don't take on. A good wife like you deserves a piece o' goods to set down the front of her weddin' dress."

She said, mollified, "You jest tootlin' me. I don't never ask for nothin' and you git so you don't expect me to ask for nothin'."

"I know. Hit frets me, you makin' out with so leetle. I'd love to fetch you a bolt o' silk, and do the Lord spare me, one day you'll have a well o' water at the house, and not have to wash no more at the sink hole."

She said, "I want to go to Volusia tomorrer."

He said, "Now give Jody and me a day-two to hunt some, and mebbe we kin carry some meat and hides to the store and you kin trade to your heart's content."

The first day's hunt brought nothing.

"When you ain't lookin' for deer," Penny said, "they're all over the place. When you hunt 'em, you'd think you was in a tormented city."

A puzzling incident occurred. South of the island Penny tried to put the dogs on the track of what appeared to be a small yearling or a well-grown fawn. The dogs refused to take the trail. Penny did a thing he had not done in years. He broke a switch and thrashed old Julia for her stubbornness. She yelped and whined, but still refused. The mystery became clear at the end of the day. Flag showed up, as he had made a habit of doing, in the middle of the hunt. Penny exclaimed sharply, then knelt to the ground to compare his tracks with those the dogs had refused to follow. They were the same. Old Julia, wiser than he, had recognized either the track or the scent of the newest Baxter.

He said, "That makes me feel right humble. A dog knowin' what you mought call kin folks."

JODY WAS ELATED. He felt a deep gratitude to the old hound. He should have hated having Flag frightened by their pursuit.

The second day's hunt was more profitable. They found deer feeding in the swamp. Penny shot a large buck. He trailed still another, a smaller, and jumped it in a bay-head. He gave Jody a shot, and as he missed, shot it down. They had come on foot, for slow-trailing was the only chance these days of getting game, except by accident. Jody tried to carry the smaller deer, but its weight knocked him almost to the earth. He stayed with the kill while Penny went back for the horse and wagon. Flag was with them when they returned.

Penny called, "This pet o' yours loves a hunt as good as the dogs."

On the way home, Penny pointed out where the bears were feeding. They were eating the berries of the saw palmetto.

"Hit cleans 'em out and tonics 'em. They go into their winter beds fat as butter. The bears is like to be out salvation for fresh this year."

"What else eats the berries, Pa?"

"The deer loves 'em. And leave me tell you, do you fill a demi-john with 'em and pour Cuby rum over 'em and leave 'em stand five months, you've got a drink would make even your Ma shout Hallelujah, could you oncet git it down her."

Where the palmettos began to grow on higher land and merge into black-jack, Penny pointed out narrow trails leading into the gopher holes. The rattlesnakes had denned up for the winter, but on warm bright days they came out for a few hours and sunned themselves near the holes. It seemed to Jody that all the invisible creatures of the scrub walked in plain sight before Penny's eyes.

At the house, Jody helped him skin the deer and dress out the hides and the hindquarters, which would be the only salable portions. Ma Baxter fried the meat from the forequarters and put it down for keeping in its own fat. The bones and scraps were boiled in the wash pot for the dogs. The family feasted that night on the hearts and livers. There was not much wasted on Baxter's Island.

In the morning, Penny said, "We got to agree now, will we stay with Grandma Hutto tonight or come home. De we spend the night, Jody's got to stay here to milk and feed the dogs and chickens."

Jody said, "Trixie's near about dry, Pa. And we kin leave feed. Leave me go, but please let's stay with Grandma Hutto."

Penny said to his wife, "You want to stay there tonight?"

"No, I don't. Her and me don't never swop much honey."

"Then we'll not stay. Jody, you kin go, but no teasin' to stay after we git there."

"What must I do with Flag? Cain't he foller along so Grandma kin see him?"

MA BAXTER burst out, "That blasted fawn! They ain't never been such a nuisance on the place, even countin' you."

He said with hurt pride, "I reckon I'll jest stay here with him."

Penny said, "Now boy, tie up the creetur and fergit him. He ain't a dog, he ain't a young un, though you've near about made one outen him. You cain't carry him places like a gal would a play-dolly."

He tied Flag reluctantly in the shed and changed into clean clothes to go to Volusia. Penny was dressed in his broadcloth suit with the shrunken sleeves, with his black felt hat on top of his head. The roaches had eaten a hole in the brim, but it was after all a hat. He had no other except his wool hunting cap and his palmetto field hat. Jody was in his best, brogan shoes, homespun breeches, big wire grass hat and a new black alpaca coat bound with red tape. Ma Baxter was clean and crisp in a new dress made of the blue and white checked gingham from Jacksonville. It was a darker blue than she wanted, but the check was pretty. She wore her blue sun bonnet but carried her black frilled bonnet to put on when she should approach the village.

It was pleasant, jogging down the sand road in the wagon. Jody sat on the floor of the wagon body with his back against the seat. It was interesting to see the scrub drop away behind him as he watched it. The sense of progressing was more acute than when he faced forward. The wagon jolted and his thin rump felt bruised by the time they reached the river. He had nothing much to think about and he gave himself over to thoughts of Grandma Hutto. She would be surprised to know that he was angry with Oliver. He pictured her face with satisfaction. Then he felt uncomfortable. He felt toward her exactly as he had always felt, except that through the summer he had actually forgotten her. Perhaps he would not tell her that he was through with Oliver. He saw himself being kind to her and maintaining a noble silence. The imagined scene pleased him. He made up his mind definitely to inquire politely after Oliver's health.

Penny had the deer meat in two pokes. The hides were in crocus sacks. Ma Baxter had a basket of eggs and a small pat of butter to trade at the store, and another basket containing gifts for Grandma Hutto: a quart of new syrup, a peck of sweet potatoes, and a shoulder of the Baxters' sugar-cured ham. She would not have gone empty handed even to the house of an enemy.

PENNY HALLOOED on the west side of the river to call the ferry from the east. The sound echoed down the river. A boy appeared on the opposite bank. He came leisurely. For an instant it seemed to Jody that the boy had an enviable life, pulling the ferry back and forth across the river. Then it occurred to him that such a life was quite without freedom. There would be for such a boy no hunts, no jaunts into the scrub, no Flag. He was glad he was not the ferryman's son. He said "Hey" to him with condescension. The boy was ugly and bashful. He helped lead the Baxters' horse on the ferry with lowered head. Jody was filled with curiosity about his life.

He asked, "You got a gun?"

The boy jerked his head sideways in a negative and fastened his eyes on the east shore of the river. Jody recalled Fodder-wing longingly. From the minute he used to come in sight, Fodder-wing had talked to him. He gave up the new boy as a bad job. Ma Baxter was anxious to do her trading before she went visiting. They drove the wagon the short distance to the store and laid their articles of exchange on the counter. Storekeeper Boyles was in no hurry to trade. He wanted news of the scrub. The Forresters had given an incredible account of conditions after the flood. A few hunters from the Volusia territory had been there and had reported game almost impossible to find. The bears were troubling stock along the river, which they had not done in years. He wanted Penny's verification of the tales.

"Hit's ever' word true," Penny said.

He leaned over the counter and settled himself for talk.

Ma Baxter said, "You know I cain't stand on my feet too long. If you men'll agree on your trade, I'll do my buyin' and go on to Miss Hutto's. Then you kin talk here all day."

Boyles weighed out the meat promptly. With venison scarce, he could find a ready sale for it at a good price. The river steamer would take a haunch or two by way of novelty to the English and Yankee travelers. He examined the hides carefully, and at last expressed his satisfaction with their condition. He had an order and could pay $5.00 each. The rate was higher than the Baxters had hoped for. Ma turned to the dry goods counter with a complacent air. She was high-handed and would have only the best. He was out of brown alpaca. He could send for it by the next boat, he said. She shook her head. It was too far to send back for it from the island.

To Be Continued Tomorrow.

Grin and Bear It

By Lichty

"According to your ad in the paper, you just received 5,000 new autumn dresses! May I see them?"

Daily Cross Word Puzzle

ACROSS

1 Poster
8 Imprison
15 Disentangler
16 Kept away
17 Issue
18 Hair ribbon
19 Monetary unit of Lithuania
20 Move quickly
22 Portion of a circle
23 Collection of notable sayings
24 On the market
25 Excuse
26 Spider
29 The carpus
30 Teutonic deity
31 River in France
32 Modest
33 Look joyous
34 Aim
35 Address
37 Express gratitude
38 Sun god
40 Aspect
41 United
43 Gasp
44 Birds
45 Ancient
48 Conclusion
47 Rent again
48 More rational
50 A volatile liquid ketone
52 Pertaining to the opal
54 Legislator
55 Minutes
56 Frith
57 Prophetess

DOWN

1 Ecclesiastical dignitary
2 Composed of thin plates
3 Manifestation
4 Principal meal of the ancient Romans
5 Expression of sorrow
6 Soak
7 College mode of training
8 Esoteric doctrine
9 Egg-shaped
10 Not any
11 Marlinspike
12 Visionary
13 Closest
14 Instruct
21 Variety of cabbage
24 Slanted
25 Frolics
27 Nearly
28 Din
29 Whimper
32 Fuels
33 Climbing
34 Spirits
35 Assuage
36 Opportunities
37 Lacerated
38 Yields
39 Speech
41 Vegetable
42 Poisonous alkaloid
44 Singing voice
47 Roster
48 Identical
49 Ale brewer
51 Greek letter
53 American author

YESTERDAY'S ANSWER

S	T	R	I	A		R	E	A	P		R	E	T	S
T	R	E	T	S		E	A	C	H		O	P	A	L
E	A	V	E	S		F	R	E	T		B	O	L	E
A	C	E	R		T	I	N		H	E	E	D	E	D
D	E	R		L	O	T		D	I	G	R	E	S	S
F	A	S	T	E	N		P	O	S	I	T			
A	B	I	H	U		M	E	T	I	S		G	A	D
S	L	O	E		L	I	L	A	C		O	R	L	E
T	E	N		P	A	N	E	L		S	C	A	L	P
			M	A	T	T	E		L	E	A	D	E	R
A	S	P	I	R	E	S		T	E	A		A	V	E
P	O	R	T	E	R		F	A	T		A	T	I	S
P	L	O	T		I	D	O	L		A	L	I	A	S
L	I	N	E		T	I	L	L		S	M	O	T	E
E	D	E	N		E	D	D	Y		P	A	N	E	S

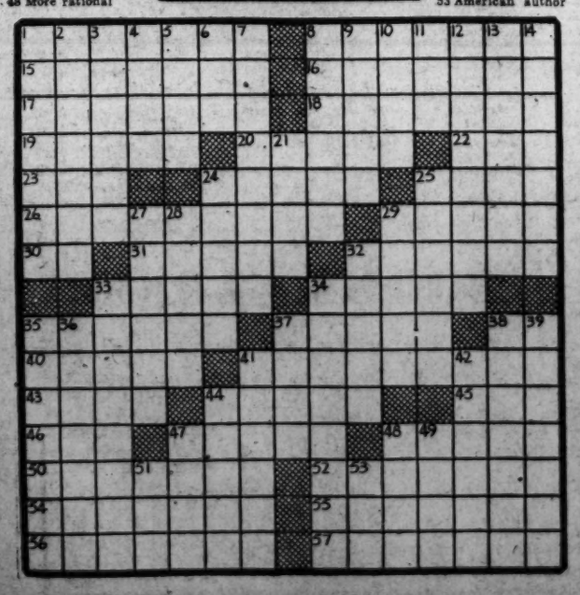

TERRY AND THE PIRATES — Road to Mine-Delay — BY MILTON CANIFF

BIG CHIEF WAHOO — BY SAUNDERS AND WOGGON

MICKEY FINN — True to Form! — BY LANK LEONARD

DIXIE DUGAN — Eyes On Dixie — J. P. McEVOY AND H. J. STRIEBEL

DONALD DUCK — "Move Over, Brother!" — BY WALT DISNEY

DON WINSLOW OF THE NAVY — On Location — BY FRANK MARTINEK

NED BRANT—A Story of College Athletics — BY BOB ZUPPKE

APPLE MARY AND DENNIE — BY MARTHA ORR

Sallie Pickett Dies; Rites to Be Held Today

Former Washington Society Editor Ill Since Last Winter

The Rev. Ivan H. Dugan, assistant pastor, will conduct funeral services in the National City Christian Church on Thomas Circle at 2 p. m. today for Mrs. Sallie Beverley Vawter Harris Pickett, former society editor of the Washington Star, who died early yesterday in her home at 1942 Biltmore street northwest.

She will be buried in a private service in Rock Creek Cemetery tomorrow.

Suffered Heart Attack

Mrs. Pickett, who had been society editor of the Washington Times and acting society editor of The Post before taking a similar post on the Star, became inactive several years ago, but wrote an occasional article.

She became ill last winter but appeared to have recovered until stricken with a heart attack early this month.

For more than 18 years she "covered" every social activity at the White House. She entered newspaper work a few years after coming to Washington in 1892, and from her memories of Capital society she had been preparing material for a book.

She had been a president of the Woman's National Press Club and first vice president of the Newspeperwomen's Club. She also served the Quota Club as president and was a member of the Women's City Club, the Arts Club, the Kentucky State Society and the National City Christian Church.

Had Three Children

She leaves a sister, Mrs. William A. Milliken, of Washington, and three children by her first husband, William H. Harris, Cleveland, Ohio, inventor. They are:

Edwin V. Harris, of New York, former city editor of The Post; Beverly Humphreys Harris, with whom she lived, and Mrs. Charles Binns Tebbs, Washington. Lillian Beverley Tebbs and Charles Binns Tebbs, jr., grandchildren, also survive.

Mrs. Pickett's second husband, Theodore John Pickett, Washington attorney, died in 1918.

Department heads of the Star were named honorary pallbearers. They are Ben McKelway, Col. Roy C. Herron, Gideon A. Lyon, Herbert Corn, Denman Thompson, Galt Burns, Clifford K. Berryman, Dave McCarty, Earl Heap, Carl Stodder, Guy Collins, Neville Miller, J. Gould Lincoln, Frank Hurley, Joe Brown and Tom Harlow.

Committee Named

The Woman's National Press Club named this funeral committee: Ruby Black, Bess Furman, Vesta Cummings, Christine Sadler, Mary Johnson, Josephine Hemphill, Hope Ridings Miller, Isabelle Kinnear Griffin, Una Franklin, Ruth Eleanor Jones, Roberta Bradshaw, Elisabeth E. Poe, Grace Porter Hopkins, Maude McDougal, Lilly Lykes Shepard, Winifred Mallan, Vylla Poe Wilson and Elizabeth Mae Craig.

The following were announced as a committee from the Newspaperwomen's Club: Ned Brown Harris, Margaret Hart, Margaret Germond, Sophie Kepner, Helene Livingston Kravatz, Grace McGerr, Josephine Tighe Williams, Jackie Martin, Harriet Held, Lelia Bathon, Alice Hutchins Drake, Margaret Wade, Marie Manning Gasch, Alice Eversman, Mrs. Joshua Evans, Evelyn Condon, Anna Youngman, Dolly Shepperson, Lelia Machlin, Helen Fetter Cook, Elisabeth Poe, Vylla Poe Wilson.

Funeral Today For Dr. Mansfield, Museum Scientist

Services for Dr. Wendell C. Mansfield, 65, assistant geologist and paleontologist with the New National Museum, will be tomorrow at 10 a. m. from Hines' funeral home, 2901 Fourteenth street northwest, followed by burial in Rock Creek Cemetery. Dr. Mansfield died at his home, 6718 Piney Branch road northwest, Monday.

Born in Sinclairville, N. Y., Dr. Mansfield attended Fredonia State Normal School, and graduated from Syracuse University in 1908. Following a period of teaching in Sayeville, Long Island, he took master's and doctor's degrees from George Washington University. He had been associated with the New National Museum for 19 years.

Surviving him are two brothers, E. D. Mansfield, of Rochester, N. Y., and William S. Mansfield, of Washington; two sisters, Mrs. Charles Chain, of Sinclairville, N. Y., and Mrs. F. A. Soule, of Glen Ridge, N. J.

Rev. Dr. Herman Weber, Church Editor, Dies

East Orange, N. J., July 25.—The Rev. Dr. Herman Carl Weber, 66, secretary of the General Concil of the Presbyterian Church in the United States and editor of The Yearbook of American Churches, died today.

Surviving are his wife, Mrs. Kate Allin Weber; two daughters, Mrs. Kenneth Wilkinson, of West Orange, and Miss Kate D. Weber, and a son, Laurence A. Weber.

Sewing Machine Heir Is Married to Divorcee

New York, July 25 (AP).—Robert Vanderpoel Clark, 21, "glamor boy" and sewing machine heir, today married twice-divorced Mrs. Suzanne de la Salle Chambers Hiteman, 15 years his senior.

Clark is a grandson of the late Alfred Corning Clark, one of the founders of the Singer Sewing Macine Co. The couple left for Middleburg, Va., on their honeymoon.

Paris Signs Pact to Cut Tax on U. S. Business

Paris, July 25 (AP).—A commercial treaty reducing taxes on French business in the United States and American businesses in France was signed today by Ambassador William C. Bullitt and Foreign Minister Bonnet.

The treaty was designed to replace a double taxation agreement dated April 27, 1932.

What Beast Wears Camel Bell? Guess Again, Says Marylander

Post Staff Photo

Mrs. Eleanor Jean Carter, of College Park, Md., with her collection of bells—from door bells to elephant bells

Mrs. Eleanor Jean Carter, of College Park, Also Has Goat and Elephant Chimes Among Many in Collection; (Donkey Is Answer)

What kind of animal wears a camel bell?

Be careful. If you say a camel, you are wrong. The answer, according to Mrs. Eleanor Jean Carter, of College Park, Md., is a donkey.

Mrs. Carter and her husband, Edward P. Carter, are bell enthusiasts. They have a collection of 60 bells, ranging from door bells to elephant bells.

"Camel bells," Mrs. Carter explained, "are worn by the donkeys that lead camel caravans across the deserts. The sound of the bells keeps the camels from getting separated in heavy sandstorms."

Mrs. Carter has a camel bell a friend brought from Iran.

"I started out with my grandfather's sleigh bells and my grandmother's school bell," Mrs. Carter said. "We are always running across some new kind of bell in antique shops. Our friends help us out, too. Right now, we are concentrating on early American bells, and believe me, we really learn a lot of history."

Among these are five from Czecho-Slovakia, which Mrs. Carter says may become a rarity if the present trend of history continues.

Others are a table bell used to summon families to meals in the early nineteenth century, an india temple bell with an ugly face on top to scare off the evil spirits, an American pressed glass bell made about 1830, a Chinese gong and some Persian goat bells.

Ahoy There, Mars! Earthlings toRadio Message Thursday

New York, July 25 (INS).—The first scientific attempt to communicate by radio with Mars will be made Thursday night Dr. Clyde Fisher, head of the Hayden Planetarium, announced tonight.

The signal will be sent from the Baldwin (Long Island) Station of Press Wireless, Dr. Fisher stated, at approximately 11:22 p. m. (E. D. T.).

Dr. Fisher added:

"A high-frequency radio transmitter . . . with a power of 20,000 watts . . . will send a long dash signal in the direction of Mars.

"If that signal breaks through the magnetic layer of the upper atmosphere . . . it should be reflected directly back to the earth by the mineral substance of Mars.

"To hear the signal's return 40 powerful short-wave receivers will be tuned in at Baldwin to listen on different frequencies . . . there will, of course, be no attempt to communicate with any so-called Martian beings."

Rearm Morally, Britisher Urges

Monterey, Calif., July 25 (AP).—Moral rearmament was one of the major forces in preventing the outbreak of international war during the past year, Gen. C. R. P. Winser, retired British army officer, declared today.

He told 1,500 delegates from 25 nations attending the second World Moral Rearmament Assembly "th answer to the world crisis is in moral rearmament."

Discussing the threat of a new international conflict, Gen. Winser asked: "Do you want it? It is going to be 50,000 times worse than the last."

Jaywalk Drive To Halve Mishaps, Holmes Predicts

Inspector William E. Holmes, District traffic division chief, yesterday predicted that the drive against jaywalkers would cut auto-pedestrian accidents by 50 per cent. He stated that all scout cars, cruisers and motorcycle policemen have been ordered to arrest violators.

Fifteen pedestrians were arrested in the District yesterday for disregarding traffic lights. Precinct 9 reported 10 arrests, Precincts 10 and 13, two arrests each, and Precinct 5, one arrest.

The number of accidents has been cut to about half of last year's figure for the four months corresponding to those the regulation has been in effect, traffic division records show.

2-Day Rain Needed To Save Crops

By the Associated Press

Scores of fires in forests and brushlands emphasized yesterday the severity of drought which the Northeastern States have suffered for a month.

Agricultural authorities agreed a two-day rain was needed to save crops, many of which were approaching total loss, in New York, New Jersey, central New England and eastern Pennsylvania.

Lion Claws 2, Panics Old Home Week Crowd

Watertown, N. Y., July 25 (AP).—A 250-pound lion broke from its cage at a carnival today, clawed two attendants and terrified an old home week crowd before it was recaptured an hour and a half later.

Adm. Gherardi Succumbs in California

Was Naval Attache In Germany and a Former Hydrographer

Rear Admiral Walter R. Gherardi, American naval attache to Germany, 1914-17, and former hydrographer of the Navy, died Monday night at Bohemian Grove, near San Francisco, the Navy Department announced yesterday.

Well known in Washington, Admiral Gherardi had served here on numerous occasions and made his home in Chevy Chase, Md. Recently detached from duty as president of the general court-martial board at San Francisco, he was on leave pending retirement for age September 1.

Born in Honolulu, the son of the late Rear Admiral Bancroft Gherardi, he entered the Naval Academy in 1895. During the Spanish American War, the admiral served on the U. S. S. Marblehead and Indiana in the West Indies. On his return from Germany when the United States entered the World War, he was given command of the DeKalb and was awarded the Navy Cross for taking the vessel through patrol duty successfully.

After the armistice, Admiral Gherardi served with the Peace Commission in Paris and later commanded the aircraft squadrons in the Atlantic. He was aide to Secretary of the Navy Wilbur from 1924 to 1926, hydrographer from 1930 to 1935, and commandant of the Boston Navy Yard until 1938. He also served with the general board here for two years.

An automobile accident while serving as Secretary Wilbur's aide impaired Gherardi's eyesight to such an extent that he failed of promotion to rear admiral. A special act of Congress was passed thereafter authorizing his advancement for shore duty only.

His widow, two sons and daughter survive. Burial will be in Arlington.

Roosevelt Looks Over Quarters for Three New Aides

President Roosevelt, who has traveled more than any President in the Nation's history, yesterday took the shortest trip he has made since he moved into the White House. He went across the street to the State Department—and didn't come back for an hour and a half.

The occasion was an inspection tour of the quarters recently assigned in the State, War, Navy building to his three "passion for anonymity" assistants and Budget Director Harold D. Smith and the National Resources Committee.

Smith and two of the new administrative assistants—William H. McReynolds and Lauchlin Currie—accompanied the President during the inspection of their offices and returned with him to the White House.

Mongolia Crushed In Air, Says Japan

Hsingking, Manchukuo (Wednesday), July 26 (INS).—Declaring that the Soviet-Outer Mongolian air force is "completely crippled," the Japanese today claimed 691 Russian planes have been shot down in fighting over the Mongol-Manchukuoan frontiers during the past two months.

During the past three days 103 Soviet airships were downed, the communique declared.

Infantry and artillery battles were reported raging in the Khalka River area after 2,000 Soviet-Mongol troops crossed the river.

Brief 'Stay-in' Held By Armour C. I. O.

Chicago, July 25 (U.P.).—A C. I. O. Packing House Workers Organizing Committee grievance group tonight held a brief "stay-in" demonstration at the main plant of Armour & Co., in protest against what the union said was the management's refusal to resume discussion.

At noon the P. W. O. C. held a brief demonstration before an Armour plant

Conferees Agree On U. S. Court Administrator

A joint Congressional Committee agreed yesterday upon legislation providing an administrator for Federal courts and granting the judiciary "financial independence."

Senator Hatch (Democrat), New Mexico, said the compromise of separate Senate and House bills would divorce appropriations for the judiciary from control of the Justice Department but permit the Budget Bureau to recommend deductions.

The administrator, who will receive $10,000 a year, will be appointed by the Supreme Court. With the aid of a judiciary council in each of the Federal circuits, he will keep a regular check on dockets of the courts and their work.

Holdup Is Linked To Communists

San Francisco, July 25 (AP).—A witness at the Harry Bridges deportation hearing testified today that members of the Communist Party were responsible for a $40,000 holdup in San Francisco to obtain funds for the party.

Merriel R. Bacon, Portland, Oreg., policeman who said he had been detailed by his chief in 1930 to join the Communist Party as a secret police agent, told of the robbery and also said he had heard Communists propose the murder of a Los Angeles police officer.

Man Kills Wife, Son; Fires Home

Theresa, Wis., July 25 (AP).—District Attorney Clarence Traeger said Walter H. Clixx, 41-year-old telegrapher, shot and killed his wife and 6-year-old son and then seriously wounded himself today.

Klix set fire to their home after putting a bullet through his own chest, the district attorney reported. Klix was given a 50-50 chance of recovering.

Madge Evans Elopes With Playwright

York Village, Me., July 25 (AP).—Without waiting to change the dress she wore in the final act of the play "Brief Moment" at the Ogunquit Playhouse, blonde film star Madge Evans, 30, eloped tonight with Sidney Kingsley, 32, Pulitzer prize-winning playwright, and was married here by a justice of the peace.

An official of the playhouse, who made public the wedding, said Damian O'Flynn, Ogunquit actor, was best man for Kingsley and quoted O'Flynn as saying the honeymooners left in a southerly direction by motor after the ceremony.

Commissioners Delay Filling Street's Post

District Commissioners yesterday postponed appointment of a successor to Elwood Street, who left the post of welfare director in May.

It is expected the matter will be considered by the Commissioners at their next meeting, Friday.

Must Choose Love or Money

Associated Press WIREPHOTO.

Within the next eight weeks, Barbara Smith, 18-year-old deb, will have to choose between love in a cottage on an orchestra leader's salary, or live single on the patent medicine millions of her mother, it was reported in New York. Barbara is shown with her fiance, Ray Morton before she sailed last week for Bermuda. Barbara's mother, Mrs. William Z. Breed, said her daughter could expect no financial assistance if she marries Ray, it was stated

William R. Bush Dies Suddenly On Business Trip

William R. Bush, 47, southeastern division sales manager for the Johns-Manville Co., died yesterday in Norfolk, Va., where he was stricken Friday while on a business trip.

Mr. Bush, whose home was at 2901 Connecticut avenue, had lived in Washington for the last 20 years. He became associated with Johns-Manville in 1920, after several years with the Southern Railroad. He was a member of the Congressional Country Club.

Surviving are the wife, Mrs. Veril Bush; a son, William R. Bush, jr., and a daughter, Mrs. Charles C. Chestnut, all of Washington.

Funeral services and burial will take place tomorrow in Knoxville, Tenn., Mr. Bush's birthplace.

Working Off Relief Grants Is Slavery, Says Plasterer

Hackensack, N. J., July 25 (AP).—Doing odd jobs for his home town to work off relief grants is slavery in the eyes of Ernest Gross, 56-year-old plasterer.

Rebelling against a new order of the mayor and council that relief clients work at the rate of 50 cnts an hour, Gross signed a complaint charging Postmaster John Sheridan violated the State poor law in refusing him food orders because he wouldn't work for them.

Gross charged his constitutional rights under the antislavery amendment were being violatd.

Dog Must Sign To Get Legacy

Baltimore, July 25 (AP).—John H. Bouse, registrar of wills, must write a dog a formal letter, and it's going to put the United States mails in an awful pickle.

Mrs. Mary R. Herman left a $2,000 trust fund for her dog, Flossie. Maryland law requires Bouse to notify any beneficiary by registered letter immediately a will is filed for probate.

But addressees must sign for registered letters in person. Bouse hopes the mailman has a nice time teaching Flossie to write.

Debt Settlement Is Briton's Hope

London, July 25 (AP).—Lord Samuel told the House of Lords today he hoped that Lord Lothian, ambassador-designate to the United States, would be able to make "some progress toward solution of this grave matter"—Britain's war debts to the United States.

He said he hoped for such action, "firstly, because it concerns our financial credit with the United States and with other countries, which may be of great moment should there be war; secondly, because it has a strong political bearing upon opinion in America . . ."

Sinus Trouble

Inflammation of Nose, Throat & Ears are most disagreeable conditions and the chances are that you are an avowed skeptic, believing in no cure. A change of climate is generally the last recommendation.

TERPEZONE is a change of climate. It is MOUNTAIN AIR INTENSIFIED! We feel that if you will try Terpezone, you will be another booster and we absolutely know that Terpezone will not harm you in any way. It will pay you to investigate.

WASHINGTON CLINIC OF PHYSIOTHERAPY
1801 Calvert N.W. ADams 1316

THE HECHT CO.
F STREET AT SEVENTH NATIONAL 5100

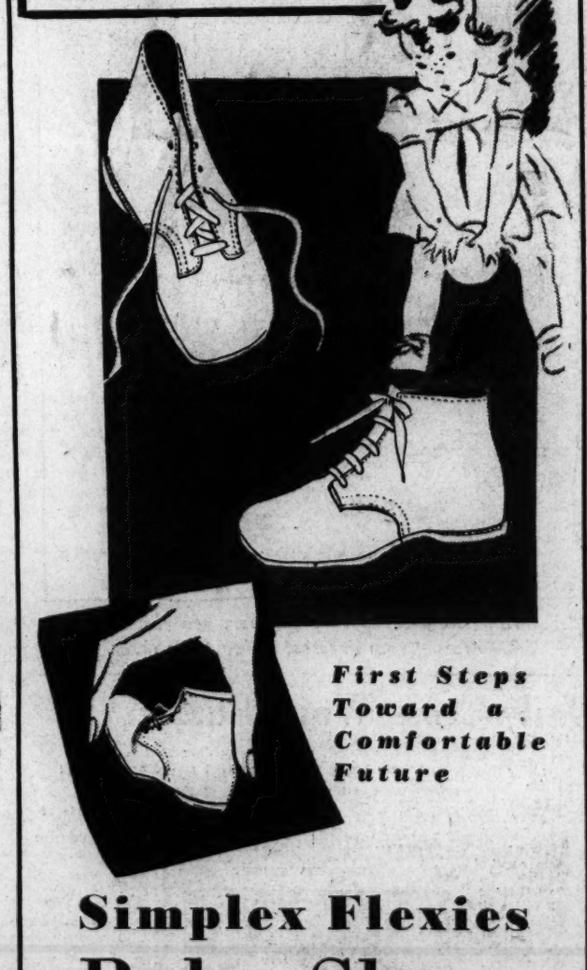

First Steps Toward a Comfortable Future

Simplex Flexies Baby Shoes

As important to his future health as spinach. Marvels of softness and lightness, Simplex Flexies Baby shoes permit his pliable young feet to grow straight and strong. In white elk with plain or moccasin toes. Sizes 2 to 6.

2.75

Other Simplex Flexies in high or low styles priced according to size $3 to $5.50

FITTED BY X-RAY

Children's Shoes—Second Floor—The Air-Conditioned Hecht Co.

THE HECHT CO.
F Street at Seventh NAt. 5100

Special! $2 Linen Bolero Suit

$1.19

Flash for you late vacationers and stay-at-homes who need something to round out your summer. Lettuce cool linen slightly flared skirt with its own brief bolero to match in white, aqua, powder, maize and dusty pink. Sizes 12 to 20.

Neckwear, Main Floor, The Air-Conditioned Hecht Co.

Phone DI. 9400 or Mail This Coupon
The Hecht Co.
F Street at 7th
Washington, D. C.
Please send me ( ) linen suits
No. | Color | Size
Name .....
Address .....
City ..... State .....
Cash ( ) C.O.D. ( )
Charge-Plate Account ( )
Merchandise Certificate Acct. ( )

THE HECHT CO.
F STREET AT SEVENTH NATIONAL 5100

Play BADMINTON

—for fun and exercise, too!

Arrange Badminton parties in your back yard, or in your recreation room; no court necessary! Get one of these sets; 4 rackets, 2 birds, a net and a set of poles. It's great fun and healthful exercise!

4.99

Mail & Phone Orders Filled Just Call District 9400

Toys—Air Conditioned Fourth Floor—The Hecht Co.

BOOKS CLOSED

All charge purchases made during the balance of July will appear on your August statement payable in September.

Keep Cool! with a Calvert

BLENDED FOR BETTER TASTE

WHISKEY COLLINS

Calvert "Reserve" BLENDED WHISKEY—90 Proof—65% Grain Neutral Spirits.

Calvert "Special" BLENDED WHISKEY—90 Proof—72½% Grain Neutral Spirits. Copr. 1939 Calvert Distillers Corp., New York City.

Calvert is the largest selling whiskey in the world!

USE OUR HUGE MODERN PARKING BUILDING

10c for the First Hour; 5c for Each Additional Half Hour or Fraction Thereafter